

# BOUNDARY SURVEY

LOT 2 OF HERMITAGE,  
 A SUBDIVISION AS PER PLAT THEREOF RECORDED IN  
 PLAT BOOK 9, PAGES 28 & 29 OF THE PUBLIC RECORDS OF  
 COLUMBIA COUNTY, FLORIDA

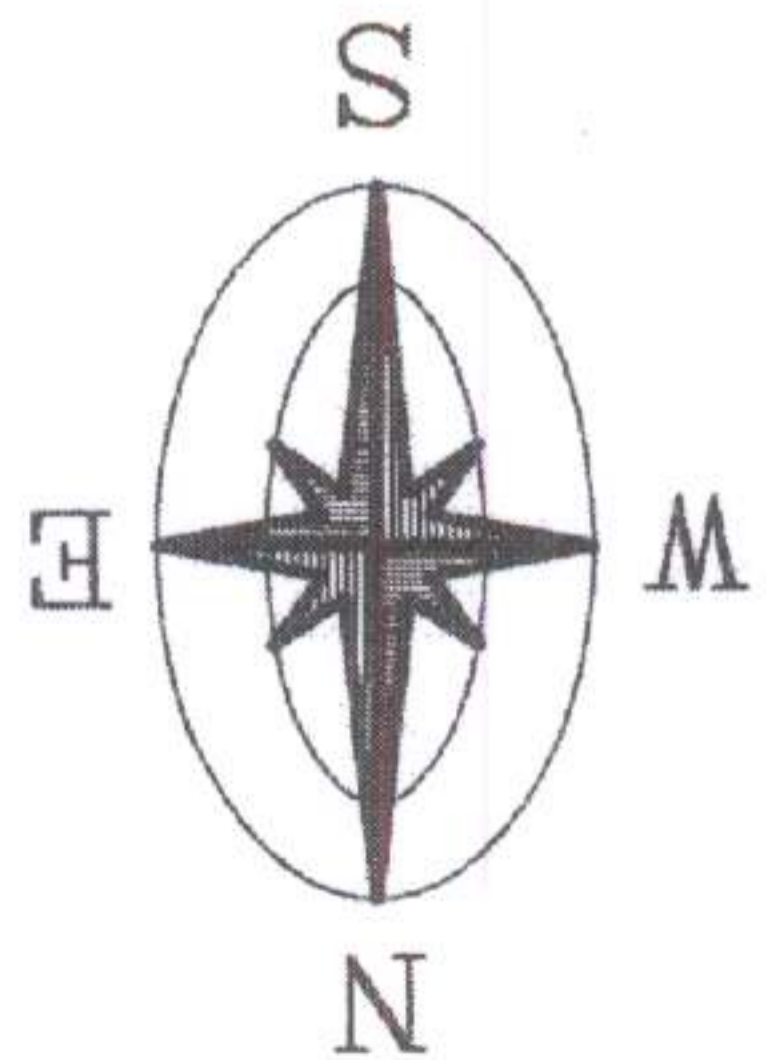

Site Plan

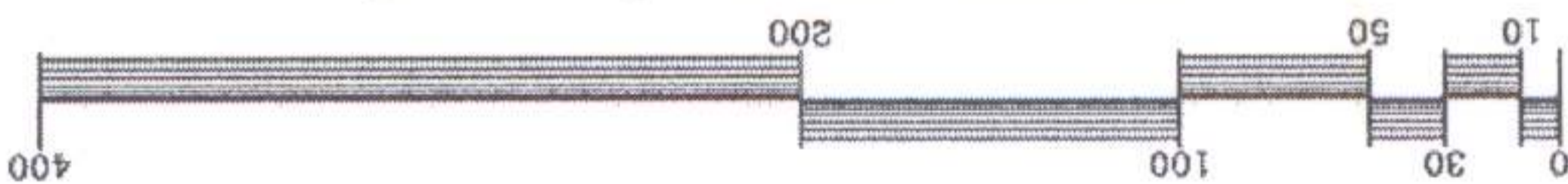

(CURVE DATA)  
 $\Delta = 102.215'$   
 $R = 250.00'$   
 $T = 22.69'$   
 $L = 45.25'$   
 $CHORD =$   
 $S 87.03'55'' E$   
 $45.19'$

HERMITAGE GLEN (60' PRIVATE R/W)



## LEGEND

- FOUND 4" x 4" CONCRETE MONUMENT LS 4708
- x- WIRE FENCE
- Δ DELTA
- R RADIUS
- T TANGENT
- L ARC LENGTH
- W WATER WELL
- ⊙ APPN. TANK LOCATION
- ⊙ BRE. & JVS

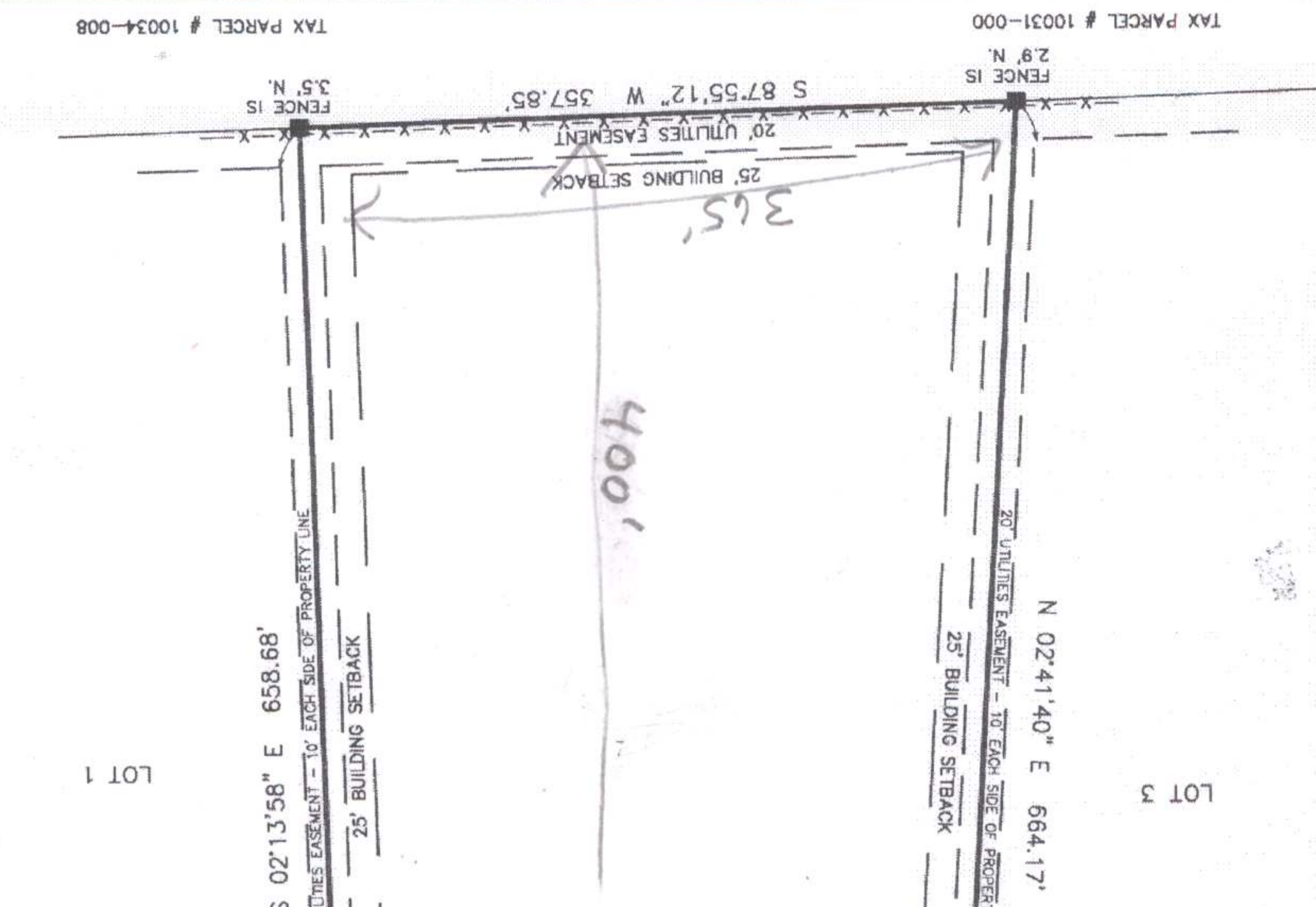

## FLOOD CERTIFICATION

THE LOT SHOWN HEREON LIES WITHIN ZONE "X" AS DESIGNATED ON THE FLOOD INSURANCE RATE MAP PANEL 12023C-0551 C OF 552 FOR COLUMBIA COUNTY, FLORIDA SAID MAP DESCRIBES ZONE "X" AS BEING AREAS DETERMINED TO BE OUTSIDE THE

## NOTES:

1. BEARINGS BASED ON SAID RECORD PLAT DATUM FOR HERMITAGE GLEN.
2. NO UNDERGROUND INSTALLATIONS OR IMPROVEMENTS HAVE BEEN LOCATED EXCEPT AS NOTED.
3. NO INSTRUMENTS OF RECORD REFLECTING EASEMENTS, RIGHTS OF WAY, AND OR OWNERSHIP WERE FURNISHED TO THIS SURVEYOR EXCEPT AS SHOWN.

TAX PARCEL # 10034-008

TAX PARCEL # 10031-000