

License Number: IH / 1129420 / 1 Name: DAVID E ALBRIGHT

Order #: 6912	Label #: 127191	Manufacturer: LIVE ORK	(Check Size of Home)
Homeowner: KINNAMON		Year Model: 2026	Single _____
Address: S US 441		Length & Width: 76/80 x 32	Double <u>X</u>
City/State/Zip: LAKE CITY FL 32024		Type Longitudinal System: OTI 6	Triple _____
Phone #:		Type Lateral Arm System: OTI 6	HUD Label #:
Date Installed:		New Home: <u>X</u> Used Home: _____	Soil Bearing / PSF:
Installed Wind Zone: II		Data Plate Wind Zone: II	Torque Probe / in-lbs:
Note:			Permit #:

**STATE OF FLORIDA
INSTALLATION CERTIFICATION LABEL**

127191

LABEL #	DATE OF INSTALLATION
DAVID E ALBRIGHT	
NAME	
IH / 1129420 / 1	6912
LICENSE #	ORDER #

CERTIFIES THAT THE INSTALLATION OF THIS MOBILE HOME IS IN ACCORDANCE WITH FLORIDA STATUTES 320.8249, 320.8325 AND RULES OF THE HIGHWAY SAFETY AND MOTOR VEHICLES.

INSTRUCTIONS

PLEASE WRITE DATE OF INSTALLATION AND AFFIX LABEL NEXT TO HUD LABEL. USE PERMANENT INK PEN OR MARKER ONLY. COMPLETE INFORMATION ABOVE AND KEEP ON FILE FOR A MINIMUM OF 2 YEARS. YOU ARE REQUIRED TO PROVIDE COPIES WHEN REQUESTED.

Mobile Home Permit Worksheet DW

Installer: DAVID AIRRIGHT License # JH-1129420
 Address of home being installed: TBD S US HWY 441 Lake City FI 32024
15-6s-17-09676-003
 Manufacturer: Live Oak Length x width: 32x76/80

NOTE: if home is a single wide fill out one half of the blocking plan if home is a triple or quad wide sketch in remainder of home. I understand Lateral Arm Systems cannot be used on any home (new or resep) where the sidewall ties exceed 5 ft 4 in.

Installer's initials: DA

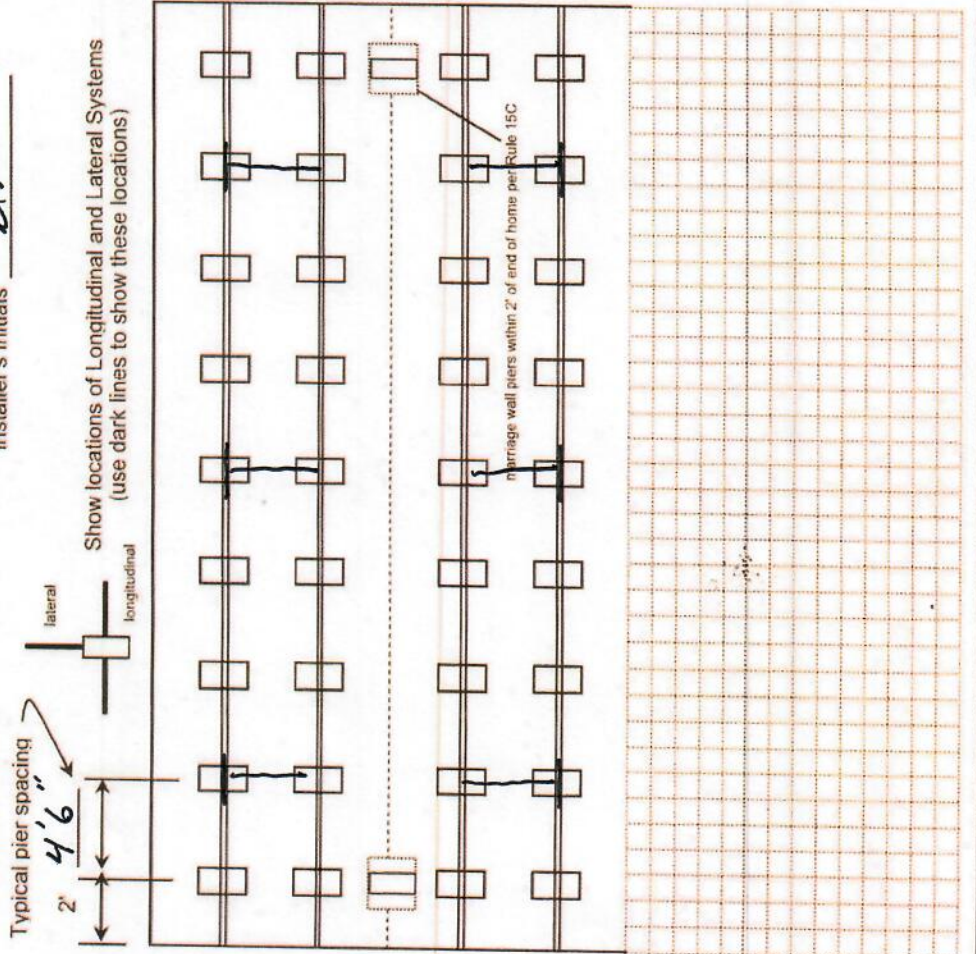

Application Number: _____ Date: _____

New Home Used Home
 Home installed to the Manufacturer's Installation Manual Home is installed in accordance with Rule 15-C
 Single wide Wind Zone II Wind Zone III
 Double wide Installation Decal # 127191
 Triple/Quad Serial # LOHGA30076370AB

PIER SPACING TABLE FOR USED HOMES

Load bearing capacity	Footer size (sq in)	16" x 16" (256)	18 1/2" x 18 1/2" (342)	20" x 20" (400)	22" x 22" (484)*	24" x 24" (576)*	26" x 26" (676)
1000 psf	3'	4'	5'	6'	7'	8'	8'
1500 psf	4'6"	6'	7'	8'	8'	8'	8'
2000 psf	6'	8'	8'	8'	8'	8'	8'
2500 psf	7'6"	8'	8'	8'	8'	8'	8'
3000 psf	8'	8'	8'	8'	8'	8'	8'
3500 psf	8'	8'	8'	8'	8'	8'	8'

* interpolated from Rule 15C-1 pier spacing table.

PIER PAD SIZES

I-beam pier pad size 17x25
 Perimeter pier pad size 16x16
 Other pier pad sizes (required by the mfg.) 23x31, 24x24

POPULAR PAD SIZES

Pad Size	Sq In
16 x 16	256
16 x 18	288
18.5 x 18.5	342
16 x 22.5	360
17 x 22	374
13 1/4 x 26 1/4	348
20 x 20	400
17 3/16 x 25 3/16	441
17 1/2 x 25 1/2	446
24 x 24	576
26 x 26	676

Draw the approximate locations of marriage wall openings 4 foot or greater. Use this symbol to show the piers.

List all marriage wall openings greater than 4 foot and their pier pad sizes below.

Opening FACTORY Pier pad size DIAGRAM
 ANCHORS _____
 FRAME TIES _____
 within 2' of end of home spaced at 5' 4" oc

TIEDOWN COMPONENTS

Longitudinal Stabilizing Device (LSD) Manufacturer OVER TECHNOLGIES 6
 Longitudinal Stabilizing Device w/ Lateral Arms Manufacturer OVER TECHNOLGIES 6
 Sidewall Longitudinal Marriage wall Shearwall
 OTHER TIES Number 39
6-3-6-4

Mobile Home Permit Worksheet

Application Number: _____

Date: _____

POCKET PENETROMETER TEST

The pocket penetrometer tests are rounded down to _____ psf or check here to declare 1000 lb. soil _____ without testing.

X _____ X _____ X _____ X _____

POCKET PENETROMETER TESTING METHOD

1. Test the perimeter of the home at 6 locations.
2. Take the reading at the depth of the footer.
3. Using 500 lb. increments, take the lowest reading and round down to that increment.

X _____ X _____ X _____ X _____

TORQUE PROBE TEST

The results of the torque probe test is 250 inch pounds or check here if you are declaring 5' anchors without testing _____. A test showing 275 inch pounds or less will require 5 foot anchors.

Note: A state approved lateral arm system is being used and 4 ft. anchors are allowed at the sidewall locations. I understand 5 ft anchors are required at all centerline tie points where the torque test reading is 275 or less and where the mobile home manufacturer may require anchors with 4000 lb. holding capacity.

Installer's initials

ALL TESTS MUST BE PERFORMED BY A LICENSED INSTALLER

Installer Name

DAVID AUBRIGHT MOBILE HOME SVC

Date Tested

Electrical

Connect electrical conductors between multi-wide units, but not to the main power source. This includes the bonding wire between multi-wide units. Pg. 64-68

Plumbing

Connect all sewer drains to an existing sewer tap or septic tank. Pg. 70

Connect all potable water supply piping to an existing water meter, water tap, or other independent water supply systems. Pg. 101

Site Preparation

Debris and organic material removed Pad Other
 Water drainage: Natural Swale

Fastening multi wide units

Floor: Type Fastener: LAG Length: 6" Spacing: 2'
 Walls: Type Fastener: SCREW Length: 4" Spacing: 18"
 Roof: Type Fastener: LAG Length: 6" Spacing: 2'
 For used homes a min. 30 gauge, 8" wide, galvanized metal strip will be centered over the peak of the roof and fastened with galv. roofing nails at 2" on center on both sides of the centerline.

Gasket (weatherproofing requirement)

I understand a properly installed gasket is a requirement of all new and used homes and that condensation, mold, mildew and buckled marriage walls are a result of a poorly installed or no gasket being installed. I understand a strip of tape will not serve as a gasket.

Installer's initials

Type Gasket Pg. 36

Installed:
 Between Floors Yes
 Between Walls Yes END WALLS
 Bottom of ridgebeam Yes

Weatherproofing

The bottomboard will be repaired and/or taped. Yes Pg. 119
 Siding on units is installed to manufacturer's specifications Yes
 Fireplace chimney installed so as not to allow intrusion of rain water. Yes

Miscellaneous

Skirting to be installed. Yes No
 Dryer vent installed outside of skirting. Yes N/A
 Range downflow vent installed outside of skirting. Yes N/A
 Drain lines supported at 4 foot intervals. Yes
 Electrical crossovers protected. Yes
 Other: _____

Installer verifies all information given with this permit worksheet is accurate and true based on the manufacturer's installation instructions and or Rule 15C-1 & 2

Installer Signature _____ Date _____

David Aubright

BIG KAHUNA

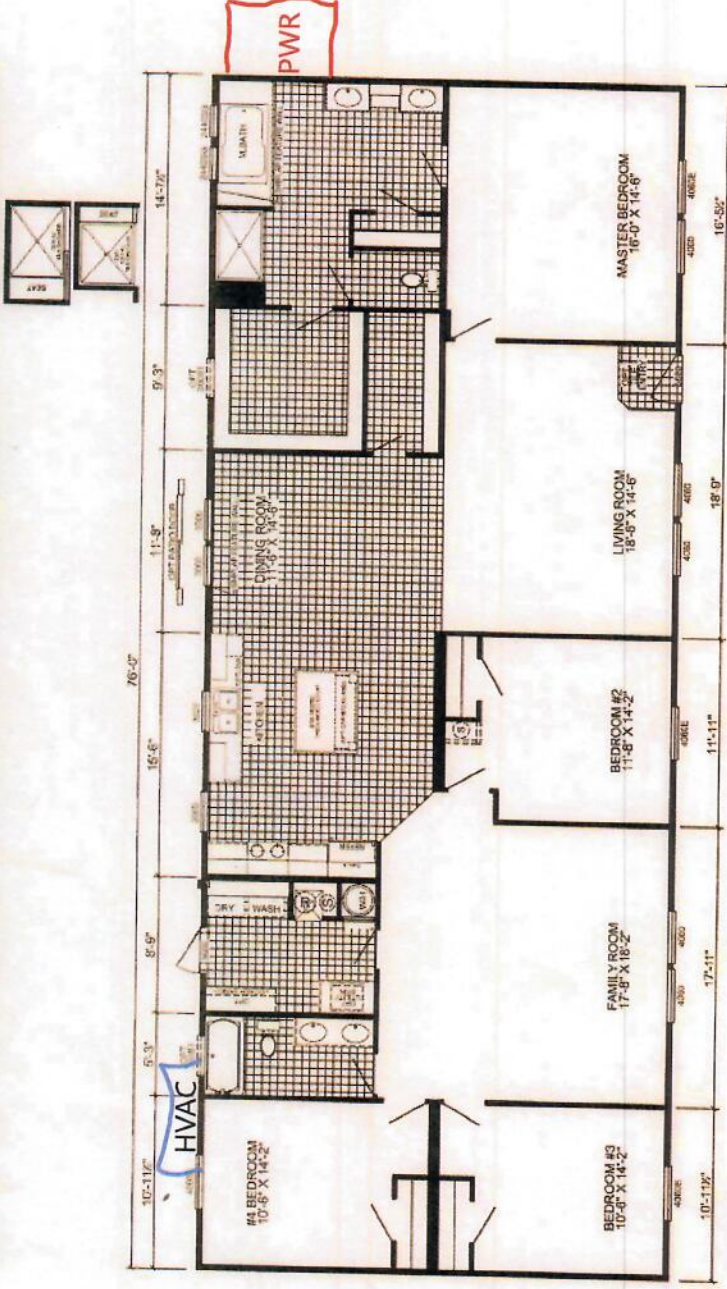
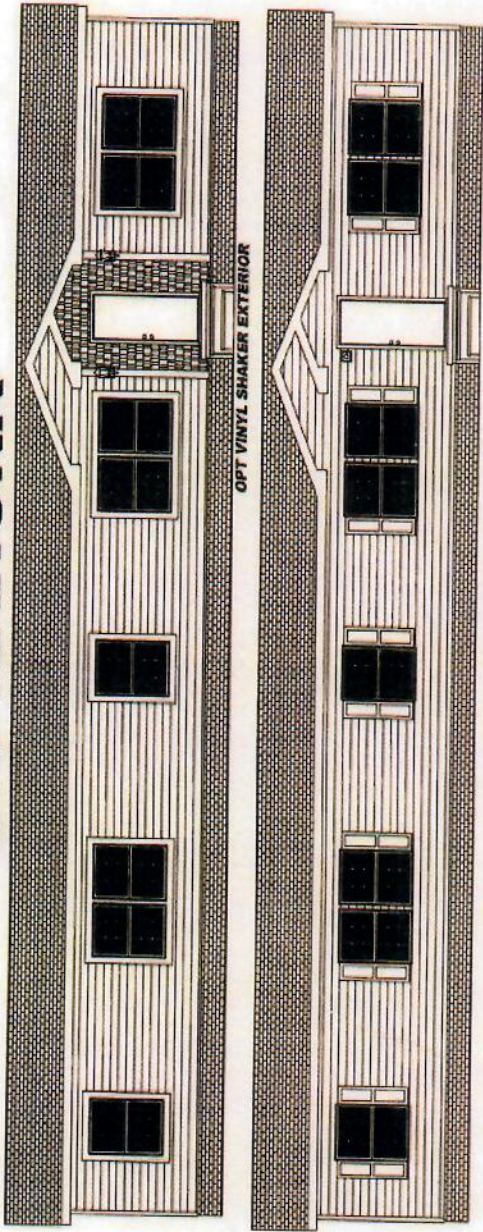

D-3764W
4-BEDROOM / 2-BATH
32 X 80 - Approx. 2254 Sq. Ft.

Date: 12/01/20
 * All room dimensions, including closets and square footage figures are approximate.
 * 9" ceiling are NOT AVAILABLE for this model.
 * See page 10 for window and door schedule.
 * Small furniture is optional only.

1 2 3 4 5 6 7 8 9 10 11 12 13 14 15 16 17 18 19 20 21 22 23 24 25 26 27 28 29 30 31 32 33 34 35 36 37 38 39 40 41 42 43

1
2
3
4
5
6
7
8
9
10
11
12
13
14
15
16
17
18
19
20
21
22
23
24
25
26
27
28
29
30
31
32
33
34
35
36
37
38
39
40
41
42
43
44
45
46
47
48
49
50
51
52
53
54
55
56
57
58
59

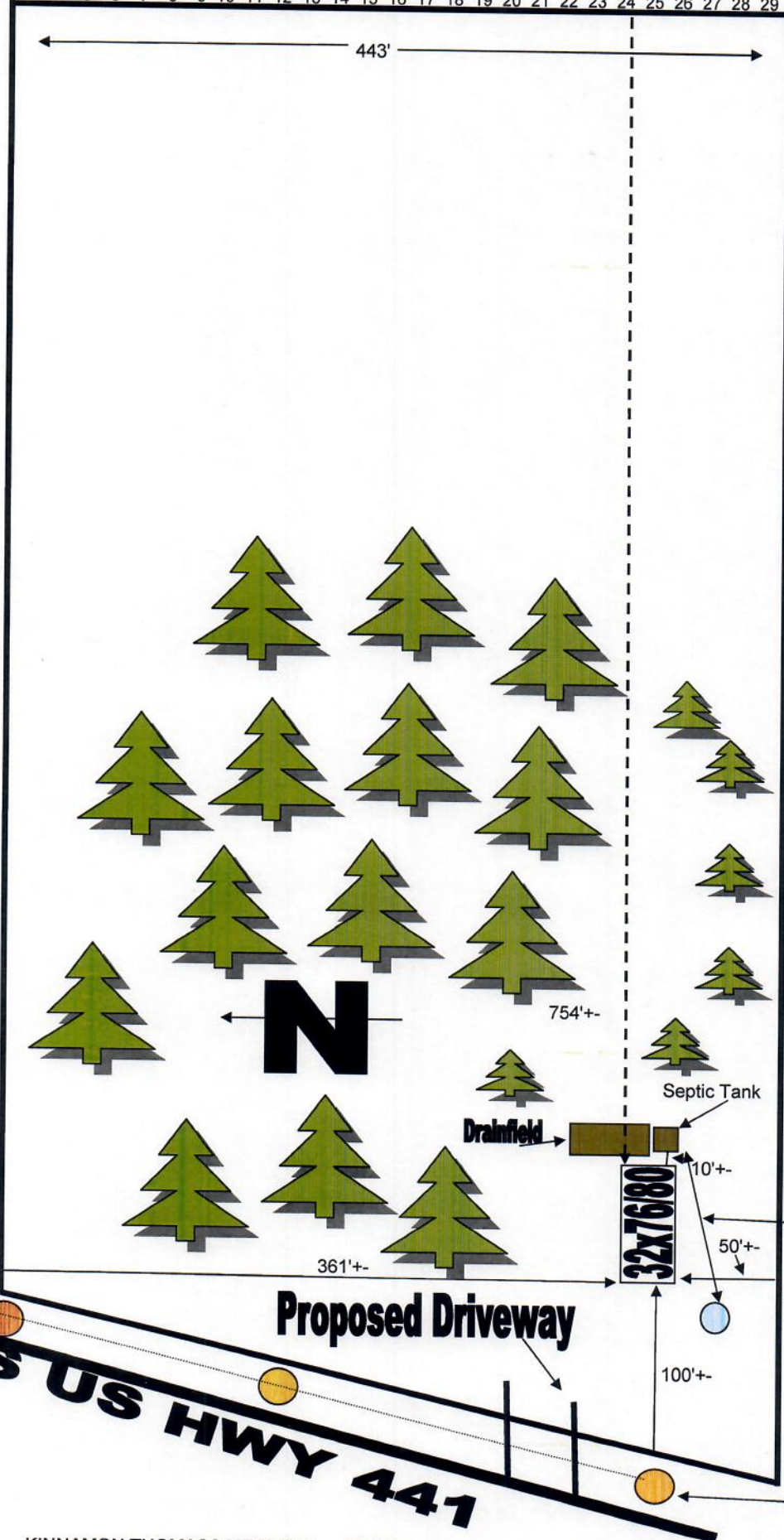

BUYER KINNAMON, THOMAS & MEADOW PARCEL ID# 15-6S-17-09676-003 DATE DRAWN 3/19/2026
 ACREAGE 9.02 DEALER: STARS & STRIPES 386-365-8549