

- 2018Aerials
- Addresses
- Parcels
- SRWMD Wetlands
- Roads
 - Roads
 - others
 - Dirt
 - Interstate
 - Main
 - Other
 - Paved
 - Private

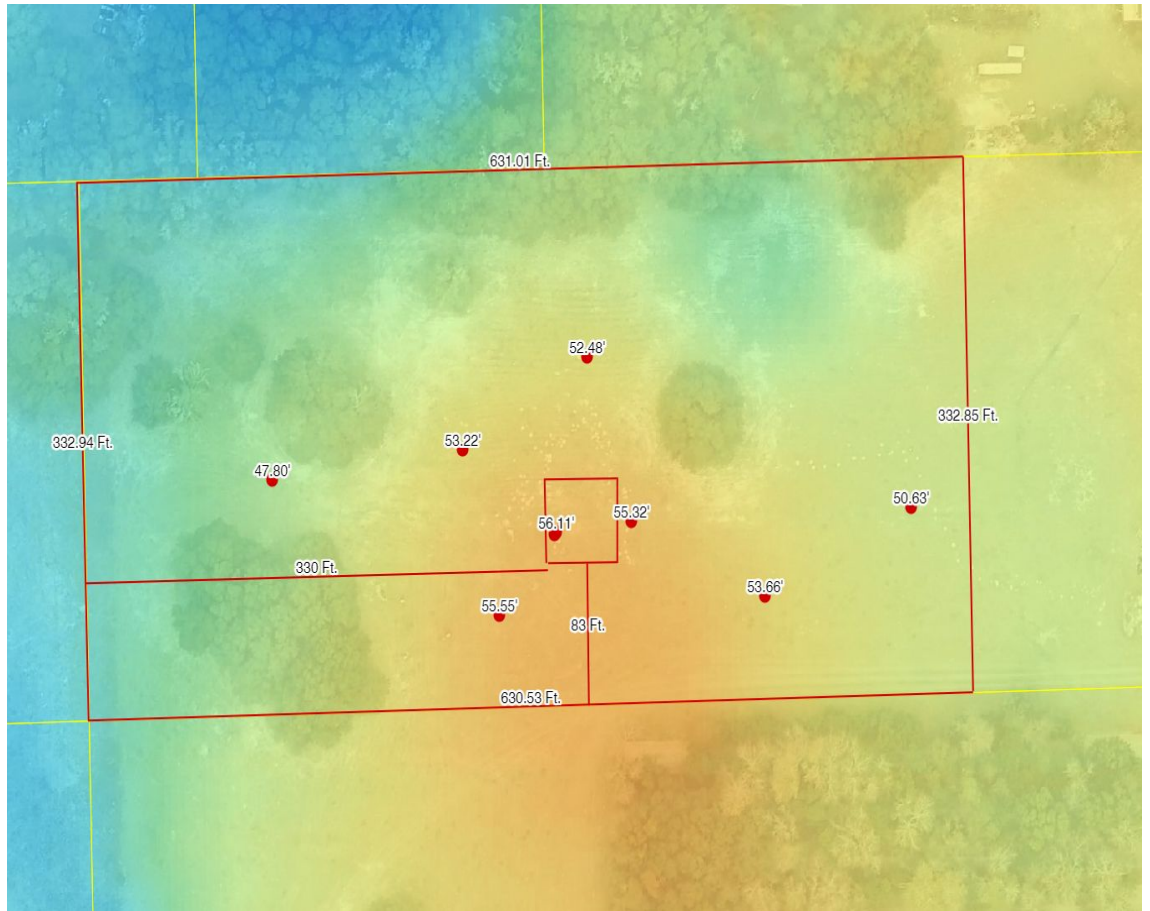

Parcel Information

Parcel No: 23-7S-16-04302-000
 Owner: DOBBINS LUWINDA FAYE
 Subdivision:
 Lot:
 Acres: 9.453943
 Deed Acres: 10 Ac
 District: District 2 Rocky Ford
 Future Land Uses: Agriculture - 3
 Flood Zones:
 Official Zoning Atlas: A-3

All data, information, and maps are provided "as is" without warranty or any representation of accuracy, timeliness of completeness. Columbia County, FL makes no warranties, express or implied, as to the use of the information obtained here. There are no implied warranties of merchantability or fitness for a particular purpose. The requester acknowledges and accepts all limitations, including the fact that the data, information, and maps are dynamic and in a constant state of maintenance, and update.