

COLUMBIA COUNTY Property Appraiser

Parcel 28-3S-17-05734-000 <https://search.ccpaf1.com/parcel/05734000173S28>

250 NE DERBY TER

Owners

THOMAS JOEL
THOMAS LUELLA K
3375 172ND ST
LAKE CITY, FL 32024

Legal Description

LOT 4 BLOCK 3 CAROLYN HEIGHTS S/D.

413-666,

Use: 0100: SINGLE FAMILY

Subdivision: CAROLYN HT

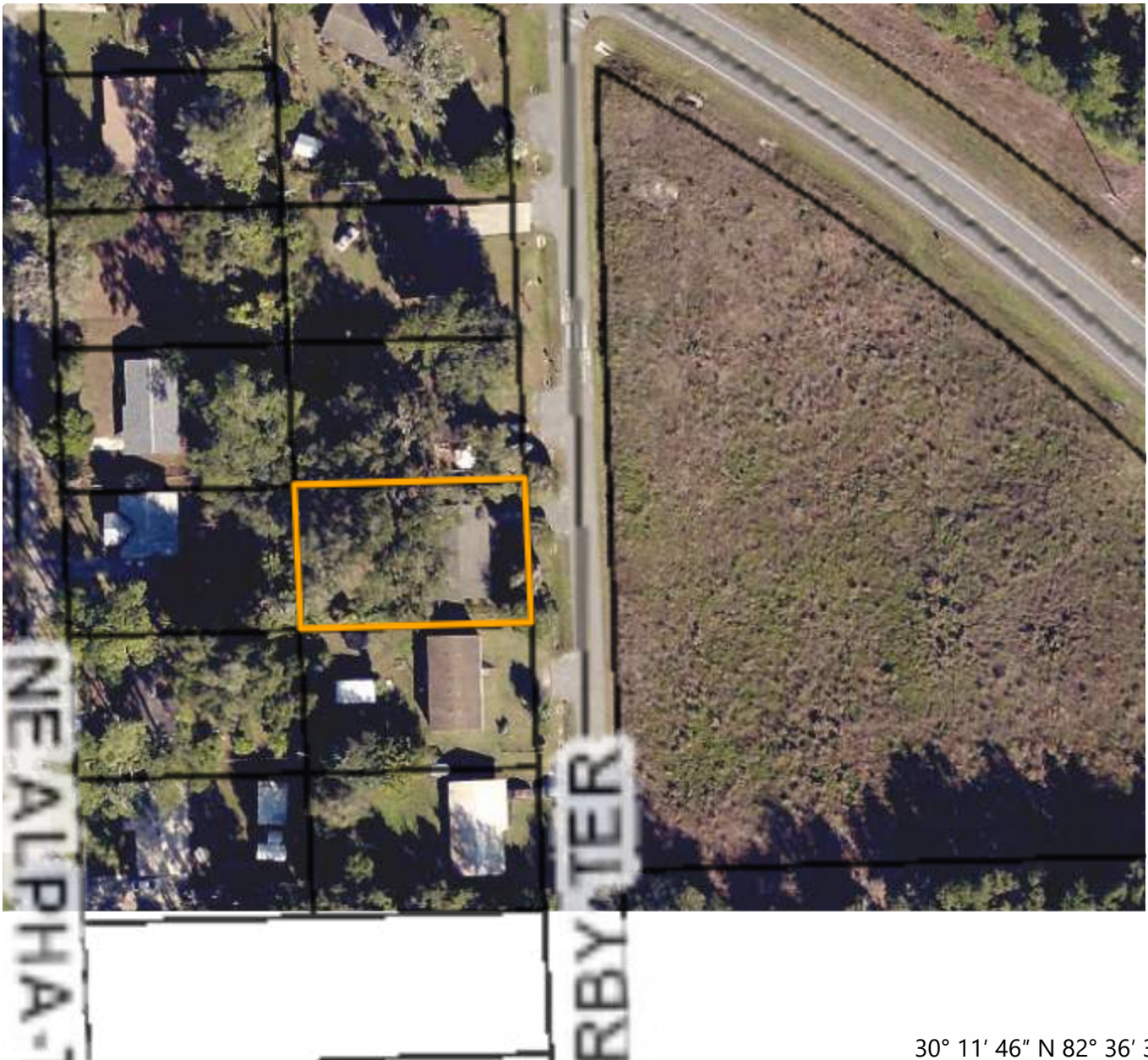

30° 11' 46" N 82° 36' 34" W