



STATE OF FLORIDA
DEPARTMENT OF ENVIRONMENTAL PROTECTION
ONSITE SEWAGE TREATMENT AND DISPOSAL
SYSTEM (OSTDS)

PERMIT NO 26-0172
DATE PAID 2-20-26
FEE PAID: \$ 60.00
RECEIPT # 2291095

APPLICATION FOR CONSTRUCTION PERMIT

APPLICATION FOR:

- New System Existing System Holding Tank Innovative
 Repair Abandonment Temporary _____

APPLICANT: Kenneth Clinton EMAIL: grandpreserve2006@yahoo.com

AGENT: Theresa Clinton TELEPHONE: 813-495-0140

MAILING ADDRESS: 889 NW Blackberry Circle Lake City, FL 32055

TO BE COMPLETED BY APPLICANT OR APPLICANT'S AUTHORIZED AGENT. SYSTEMS MUST BE CONSTRUCTED BY A PERSON LICENSED PURSUANT TO 489.105 (3) (m) OR 489.552, FLORIDA STATUTES. IT IS THE APPLICANT'S RESPONSIBILITY TO PROVIDE DOCUMENTATION OF THE DATE THE LOT WAS CREATED OR PLATTED (MM/DD/YY) IF REQUESTING CONSIDERATION OF STATUTORY GRANDFATHER PROVISIONS.

PROPERTY INFORMATION OSTDS REMEDIATION PLAN? [Y / N]

LOT: 11 BLOCK: _____ SUBDIVISION: Blackberry Farms PLATTED _____

PROPERTY ID #: 17-35-16-02108-111 ZONING: _____ I/M OR EQUIVALENT: [Y / N]

PROPERTY SIZE: 5.70 ACRES WATER SUPPLY: (PRIVATE) PUBLIC [] <=2000GPD [] >2000GPD

IS SEWER AVAILABLE AS PER 381.0065, FS? [Y / N] DISTANCE TO SEWER _____ FT

PROPERTY ADDRESS: 889 NW Blackberry Circle Lake City, FL 32055

DIRECTIONS TO PROPERTY: _____

BUILDING INFORMATION RESIDENTIAL [] COMMERCIAL

Unit No.	Type of Establishment	No. of Bedrooms	Building Area Sqft	Commercial/Institutional System Design Table I, Chapter 62-6, FAC
1	storage shed	N/A	360	N/A
2	_____	_____	_____	_____
3	_____	_____	_____	_____
4	_____	_____	_____	_____

[] Floor/Equipment Drains [] Other (Specify) _____

SIGNATURE: [Signature] DATE: 2-17-26

26-0172

FLOOR PLAN

1" = 10' 0"

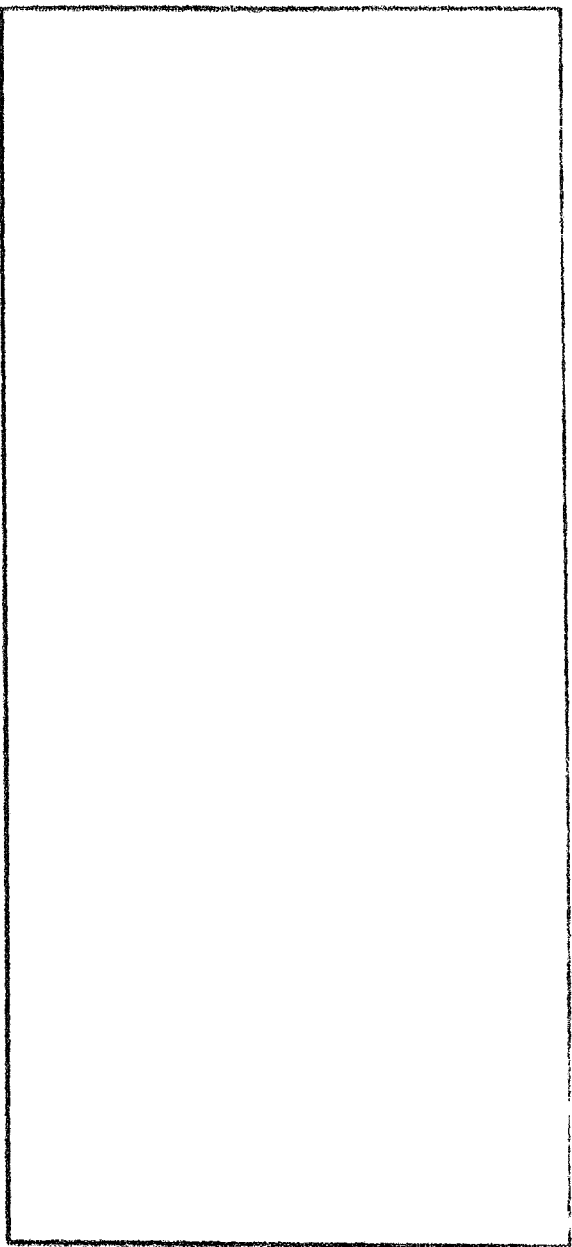

18'

REMARKS: AS SHOWN ON PLANS, AND ON SITE SURVEY 3/10/02

PLEASE NOTE THAT ALL DIMENSIONS ARE APPROXIMATE AND SHOULD BE VERIFIED BY THE CONTRACTOR. ALL DIMENSIONS ARE TO FACE UNLESS OTHERWISE NOTED. ALL DIMENSIONS ARE TO FACE UNLESS OTHERWISE NOTED.

STAIRS STORAGE, ETC. OTHER ROOMS, MAY BE NOTED AS OPEN FLOORPLAN WITH NO DIMENSIONS OR LOCATIONS.

Date 2/17/2002 Submitted By:

[Signature]

26-0172

STATE OF FLORIDA
DEPARTMENT OF ENVIRONMENTAL PROTECTION
APPLICATION FOR CONSTRUCTION PERMIT

Permit Application Number 26-0172

----- PART II - SITEPLAN -----

Scale Each block represents 10 feet and 1 inch = 40 feet

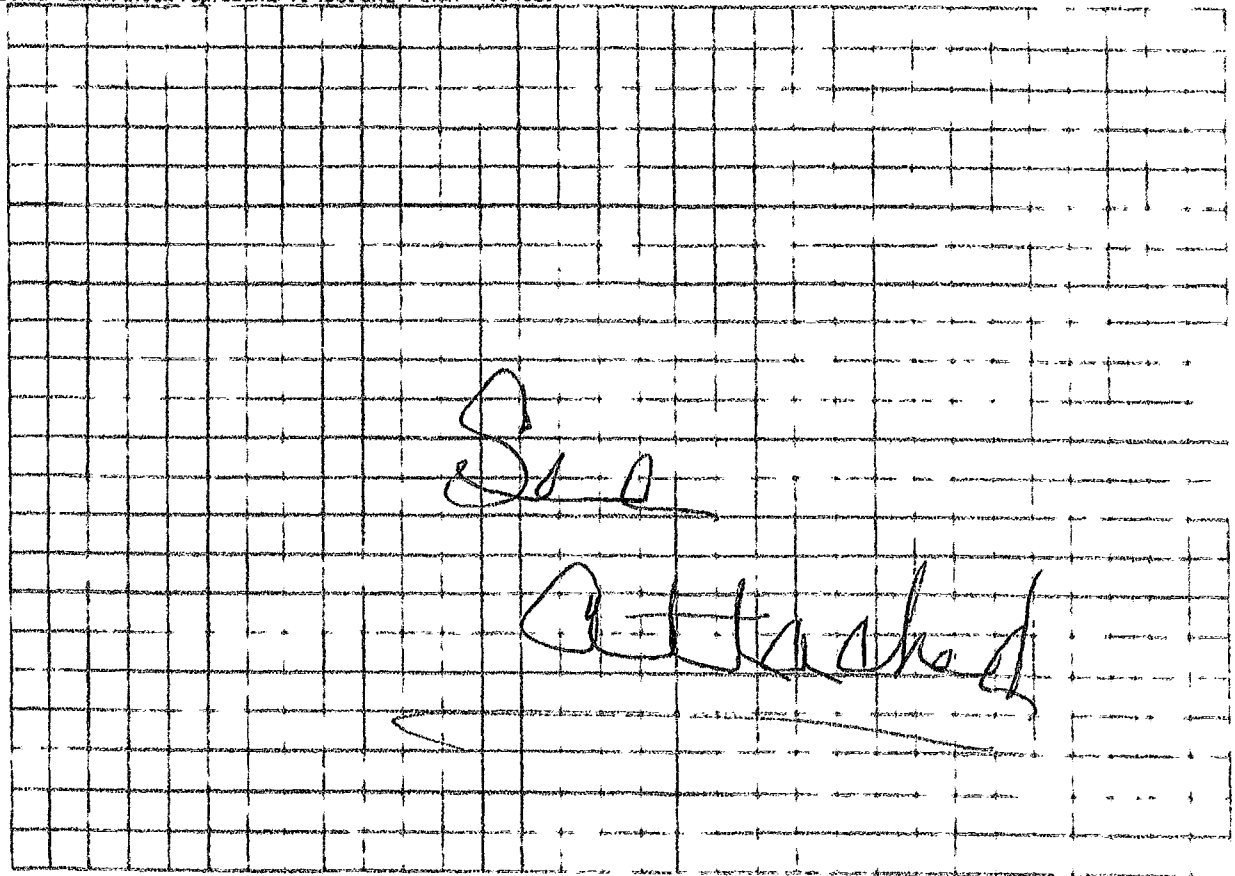

Notes:

Site Plan submitted by Kenneth Clinton

Plan Approved _____

Not Approved _____

Date _____

By _____ County Health Department

ALL CHANGES MUST BE APPROVED BY THE COUNTY HEALTH DEPARTMENT



2010 DANMARK LANE
LAKE CITY, FLORIDA 32055
TEL: 407.393.1111
WWW.DANSKCONSULTING.COM

CODE SUMMARY

APPLICABLE CODES:
FLORIDA BUILDING CODE
FLORIDA ELECTRICAL CODE
FLORIDA MECHANICAL CODE
FLORIDA PLUMBING CODE
FLORIDA FIRE PREVENTION CODE
FLORIDA ENERGY EFFICIENCY CODE
FLORIDA ENVIRONMENTAL PROTECTION ACT

GENERAL SITE NOTES

1. THE SITE IS TO BE DEVELOPED IN ACCORDANCE WITH THE CITY OF LAKE CITY ZONING ORDINANCE AND ALL APPLICABLE CODES.
2. ALL UTILITIES SHALL BE DEPTH MARKED AND LOCATED PRIOR TO CONSTRUCTION.
3. ALL UTILITIES SHALL BE DEPTH MARKED AND LOCATED PRIOR TO CONSTRUCTION.
4. ALL UTILITIES SHALL BE DEPTH MARKED AND LOCATED PRIOR TO CONSTRUCTION.

SITE DESCRIPTION

1. THIS PROJECT IS A SINGLE-FAMILY RESIDENCE.
2. THE SITE IS A 0.25 ACRES LOT.
3. THE SITE IS A 0.25 ACRES LOT.

NO.	DESCRIPTION	DATE
1	PRELIMINARY	06/22/12
2	REVISED	07/10/12
3	REVISED	07/17/12
4	REVISED	08/01/12
5	REVISED	08/08/12
6	REVISED	08/15/12

REVISIONS
DATE
BY

CLINTON RESIDENCE
889 NW BLACKBERRY CT
LAKE CITY, FLORIDA 32055

SITE PLAN

SCALE
1" = 10'-0"

A100

26-0172

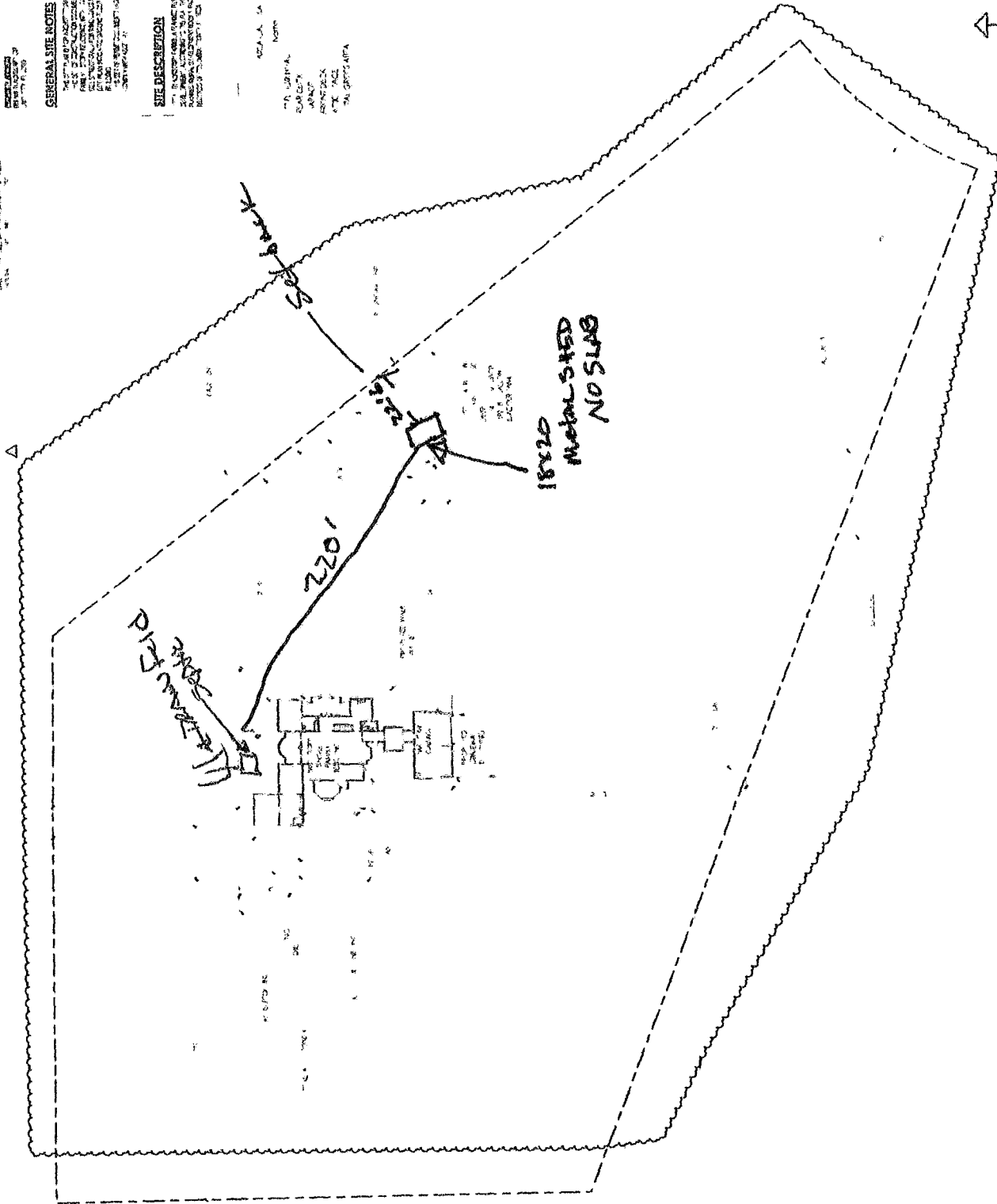

Handwritten notes in the top left corner, partially obscured.



PROPOSED SITE PLAN



SITE PLAN CHECKLIST:

- ___ 1) Property Dimensions
- ___ 2) Footprint of proposed and existing structures (including decks, label these with existing addresses
- ___ 3) Distance from structures to all property lines
- ___ 4) Location and size of easements
- ___ 5) Driveway path and distance from any waters; sink holes; wetlands; and etc.
- ___ 6) Location and distance from any waters; sink holes; wetlands; and etc.
- ___ 7) Show slopes and/or drainage paths
- ___ 8) Arrow showing North direction

SITE PLAN EXAMPLE

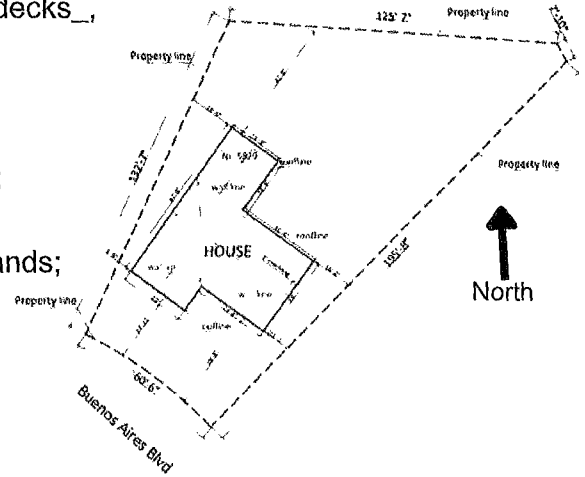

SEE Attached