

SHEET INDEX	
D	SHEET NAME
COVER SHEET INDEX	
401	COVER SHEET
402	GENERAL NOTES, ABBREVIATIONS, & LEGEND
PLANS	
403	FLOOR PLAN
404	ROOF PLAN, SECTION, & MAIL THRU
ELEVATION ELEVATIONS	
405	ELEVATION ELEVATIONS
SCHEDULES	
406	DOOR AND WINDOW SCHEDULES
DETAILS	
407	ELEVATION DETAILS
STRUCTURAL INFORMATION	
408	FOUNDATION
409	STRUCTURAL DETAILS
410	FOUNDATION SCHEMATIC PARTING SYSTEM
411	FOUNDATION SCHEMATIC PARTING SYSTEM

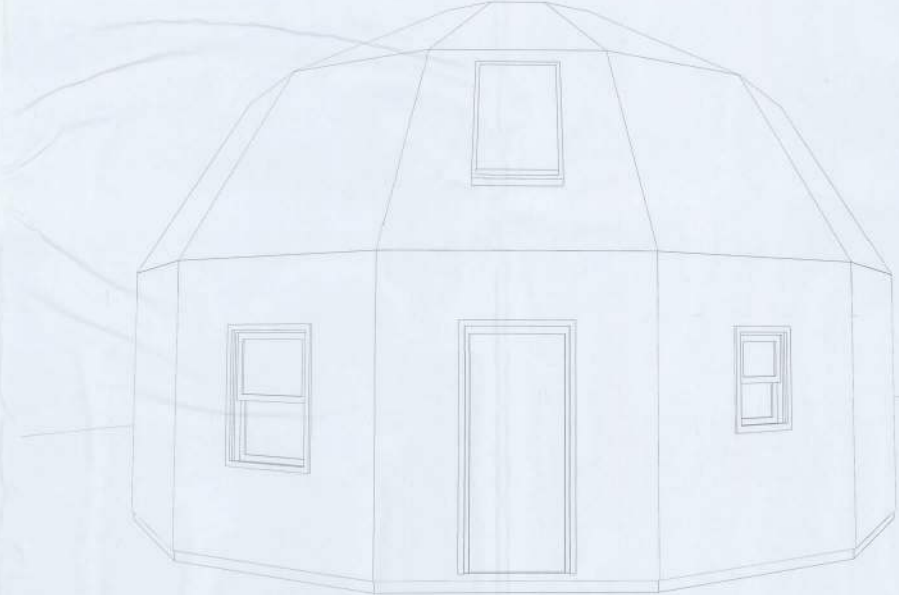

Laura Charette

2049 SW Dairy St Lake City FL 32024



EXHAUSTIVE PROJECT SCOPE

1. THE OWNER OF THE DRAWING TO PROVIDE ARCHITECTURAL AND STRUCTURAL INFORMATION FOR THE ARCHITECT TO PREPARE THIS DRAWING. ALL INFORMATION SHALL BE PROVIDED TO THE ARCHITECT IN A TIMELY MANNER AND SHALL BE THE RESPONSIBILITY OF THE OWNER. ALL INFORMATION SHALL BE PROVIDED TO THE ARCHITECT IN A TIMELY MANNER AND SHALL BE THE RESPONSIBILITY OF THE OWNER.

2. ALL EXTERIOR AND INTERIOR WALLS ARE TO BE CONSTRUCTED PER THE FOLLOWING SCHEDULES. THE ARCHITECT SHALL BE RESPONSIBLE FOR THE DESIGN OF THE WALLS AND THE ARCHITECT SHALL BE RESPONSIBLE FOR THE DESIGN OF THE WALLS AND THE ARCHITECT SHALL BE RESPONSIBLE FOR THE DESIGN OF THE WALLS.

3. THE ARCHITECT SHALL INCLUDE ALL EXTERIOR AND INTERIOR WALLS AND ROOF PANELS AS SHOWN WITH DOORS AND WINDOWS OPENING INTO THE ROOM AND INTERIOR SCHEDULES. EXTERIOR AND INTERIOR DOORS AND WINDOWS ARE TO BE PROVIDED DIRECTLY FROM THE ARCHITECT'S ARCHITECTURAL SCHEDULES. THE ARCHITECT SHALL BE RESPONSIBLE FOR THE DESIGN OF THE WALLS AND THE ARCHITECT SHALL BE RESPONSIBLE FOR THE DESIGN OF THE WALLS.

4. THE DRAWING SET PROVIDES SLAB ON GRADE CONSTRUCTION FOR THE PURPOSES OF SHOWING COMPLIANCE WITH THE REQUIREMENTS OF THE ARCHITECT'S ARCHITECTURAL SCHEDULES. THE ARCHITECT SHALL BE RESPONSIBLE FOR THE DESIGN OF THE WALLS AND THE ARCHITECT SHALL BE RESPONSIBLE FOR THE DESIGN OF THE WALLS.

5. MECHANICAL, ELECTRICAL AND PLUMBING SCOPE ARE EXCLUDED FROM THIS DRAWING SET AND SHALL BE THE RESPONSIBILITY OF THE OWNER.

6. EXTERIOR AND INTERIOR FINISHES ARE NOT INCLUDED IN THIS DRAWING SET AND SHALL BE THE RESPONSIBILITY OF THE OWNER. EXTERIOR AND INTERIOR FINISHES SHALL BE IN ACCORDANCE WITH THE ARCHITECT'S ARCHITECTURAL SCHEDULES.

7. BUILDING MATERIALS ARE NOT INCLUDED IN THIS DRAWING SET. THE ARCHITECT'S ARCHITECTURAL SCHEDULES SHALL BE USED TO DETERMINE THE MATERIALS TO BE USED IN THE CONSTRUCTION OF THE BUILDING. THE ARCHITECT SHALL BE RESPONSIBLE FOR THE DESIGN OF THE WALLS AND THE ARCHITECT SHALL BE RESPONSIBLE FOR THE DESIGN OF THE WALLS.

8. THIS DRAWING SET INCLUDES INFORMATION REQUIRED TO MATERIALS INCLUDED IN THE ARCHITECT'S ARCHITECTURAL SCHEDULES. THE ARCHITECT SHALL BE RESPONSIBLE FOR THE DESIGN OF THE WALLS AND THE ARCHITECT SHALL BE RESPONSIBLE FOR THE DESIGN OF THE WALLS.

PROJECT INFORMATION

NAME OF CONSTRUCTION: LAURA CHARETTE
 FULL PROJECT: 2049 SW DAIRY ST
 MECHANICAL SYSTEMS: NONE
 ELECTRICAL SYSTEMS: NONE
 PLUMBING SYSTEMS: NONE
 FLOOR: FIRST FLOOR
 SECOND FLOOR: NONE

THIS DRAWING INFORMATION

ALL CONSTRUCTION SHALL COMPLY WITH THE FOLLOWING CODES AND ORDINANCES AND ANY OTHER APPLICABLE CODES AND ORDINANCES. THE ARCHITECT SHALL BE RESPONSIBLE FOR THE DESIGN OF THE WALLS AND THE ARCHITECT SHALL BE RESPONSIBLE FOR THE DESIGN OF THE WALLS.

Laura Charette
 (904) 439-0828
 2049 SW Dairy St
 Lake City FL 32024

General Notes

- THIS DRAWING SET IS INTENDED TO PROVIDE ARCHITECTURAL AND STRUCTURAL INFORMATION FOR THE PURPOSES OF PERMITTING THE PROJECT. THE ARCHITECT SHALL BE RESPONSIBLE FOR THE DESIGN OF THE WALLS AND THE ARCHITECT SHALL BE RESPONSIBLE FOR THE DESIGN OF THE WALLS.
- ALL EXTERIOR AND INTERIOR WALLS ARE TO BE CONSTRUCTED PER THE FOLLOWING SCHEDULES. THE ARCHITECT SHALL BE RESPONSIBLE FOR THE DESIGN OF THE WALLS AND THE ARCHITECT SHALL BE RESPONSIBLE FOR THE DESIGN OF THE WALLS.
- THE ARCHITECT SHALL INCLUDE ALL EXTERIOR AND INTERIOR WALLS AND ROOF PANELS AS SHOWN WITH DOORS AND WINDOWS OPENING INTO THE ROOM AND INTERIOR SCHEDULES. EXTERIOR AND INTERIOR DOORS AND WINDOWS ARE TO BE PROVIDED DIRECTLY FROM THE ARCHITECT'S ARCHITECTURAL SCHEDULES. THE ARCHITECT SHALL BE RESPONSIBLE FOR THE DESIGN OF THE WALLS AND THE ARCHITECT SHALL BE RESPONSIBLE FOR THE DESIGN OF THE WALLS.
- THE DRAWING SET PROVIDES SLAB ON GRADE CONSTRUCTION FOR THE PURPOSES OF SHOWING COMPLIANCE WITH THE REQUIREMENTS OF THE ARCHITECT'S ARCHITECTURAL SCHEDULES. THE ARCHITECT SHALL BE RESPONSIBLE FOR THE DESIGN OF THE WALLS AND THE ARCHITECT SHALL BE RESPONSIBLE FOR THE DESIGN OF THE WALLS.
- MECHANICAL, ELECTRICAL AND PLUMBING SCOPE ARE EXCLUDED FROM THIS DRAWING SET AND SHALL BE THE RESPONSIBILITY OF THE OWNER.
- EXTERIOR AND INTERIOR FINISHES ARE NOT INCLUDED IN THIS DRAWING SET AND SHALL BE THE RESPONSIBILITY OF THE OWNER. EXTERIOR AND INTERIOR FINISHES SHALL BE IN ACCORDANCE WITH THE ARCHITECT'S ARCHITECTURAL SCHEDULES.
- BUILDING MATERIALS ARE NOT INCLUDED IN THIS DRAWING SET. THE ARCHITECT'S ARCHITECTURAL SCHEDULES SHALL BE USED TO DETERMINE THE MATERIALS TO BE USED IN THE CONSTRUCTION OF THE BUILDING. THE ARCHITECT SHALL BE RESPONSIBLE FOR THE DESIGN OF THE WALLS AND THE ARCHITECT SHALL BE RESPONSIBLE FOR THE DESIGN OF THE WALLS.
- THIS DRAWING SET INCLUDES INFORMATION REQUIRED TO MATERIALS INCLUDED IN THE ARCHITECT'S ARCHITECTURAL SCHEDULES. THE ARCHITECT SHALL BE RESPONSIBLE FOR THE DESIGN OF THE WALLS AND THE ARCHITECT SHALL BE RESPONSIBLE FOR THE DESIGN OF THE WALLS.

REVISIONS	
NO.	DATE



Digitally signed by Carol Chadwick
 DN: c=US, o=Florida, dnQualifier=A01410D0000018D4 6384E7500032FEE, cn=Carol Chadwick
 Date: 2024.12.02 12:23:34 -05'00'

This item has been digitally signed and sealed by Carol Chadwick, P.E. on the date adjacent to the seal. Printed copies of this document are not considered signed and sealed and the signature must be verified on any electronic copies.

Dream Dome Homes
 (229) 627-4955
 2321 W Savannah Ave
 Valdosta GA 31601

PROJECT NO:	24-011
DRAWN BY:	BLS
DATE:	11/26/24
COPYRIGHT:	THIS DRAWING AND ANY INFORMATION OR DESCRIPTIVE MATERIAL SET OUT ON IT ARE THE CONFIDENTIAL AND COPYRIGHT PROPERTY OF DREAM DOME HOMES. IT AND ANY PART NOT BE DISCLOSED, COPIED, LOANED IN WHOLE OR PART OR USED FOR ANY PURPOSE WITHOUT THE PERMISSION OF DREAM DOME HOMES.

SHEET TITLE
COVER SHEET

A0.1



Laura Charette

(904) 439-0828
2049 SW Dairy St
Lake City FL 32024

General Notes

- THIS DRAWING SET IS INTENDED TO PROVIDE ARCHITECTURAL AND STRUCTURAL INFORMATION FOR THE PURPOSES OF PERMITTING THE PROJECT. THE CONTRACTOR SHALL BE RESPONSIBLE FOR ALL PROGRAM AND TOOLS EXCLUDED FROM THIS DRAWING SET SHALL BE THE RESPONSIBILITY OF THE OWNER. NECESSARY KEYWAY NOTICES THAT MAY BE REQUIRED TO SATISFY LOCAL AND/OR FEDERAL CODES OF REGULATIONS.
- ALL EXTERIOR AND INTERIOR WALLS ARE PERMITTED TO BE CONSTRUCTED FROM CONCRETE. THE WALLS OF ADJACENT TO THE FIELD AS A LICENSED CONTRACTOR OF THE OWNER'S CONTRACTOR. THESE REQUIREMENTS SHALL BE PROVIDED SEPARATELY.
- THE TWO MODELS SHALL INCLUDE ALL EXTERIOR AND INTERIOR WALLS AND FLOOR FINISHES, EXTERIOR AND INTERIOR FINISHES FOR THE DOOR AND WINDOW SCHEDULES. EXTERIOR AND INTERIOR DOORS AND WINDOWS ARE TO BE PROVIDED BY THE OWNER. ALL EXTERIOR AND INTERIOR DOORS AND WINDOWS SHALL BE PROVIDED BY THE OWNER. ALL EXTERIOR AND INTERIOR DOORS AND WINDOWS SHALL BE PROVIDED BY THE OWNER. ALL EXTERIOR AND INTERIOR DOORS AND WINDOWS SHALL BE PROVIDED BY THE OWNER.
- THIS DRAWING SET INCLUDES ALL EXTERIOR AND INTERIOR WALLS AND FLOOR FINISHES FOR THE DOOR AND WINDOW SCHEDULES. EXTERIOR AND INTERIOR DOORS AND WINDOWS ARE TO BE PROVIDED BY THE OWNER. ALL EXTERIOR AND INTERIOR DOORS AND WINDOWS SHALL BE PROVIDED BY THE OWNER. ALL EXTERIOR AND INTERIOR DOORS AND WINDOWS SHALL BE PROVIDED BY THE OWNER.
- MECHANICAL, ELECTRICAL AND PLUMBING (MEP) ARE TO BE PROVIDED BY THE OWNER. THE CONTRACTOR SHALL BE RESPONSIBLE FOR THE INSTALLATION OF ALL MECHANICAL, ELECTRICAL AND PLUMBING SYSTEMS IN COMPLIANCE WITH ALL APPLICABLE REGULATIONS.
- EXTERIOR AND INTERIOR FINISHES ARE NOT INCLUDED IN THIS DRAWING SET. THE CONTRACTOR SHALL BE RESPONSIBLE FOR THE SELECTION OF ALL EXTERIOR AND INTERIOR FINISHES IN COMPLIANCE WITH ALL APPLICABLE REGULATIONS.
- THESE DRAWINGS DO NOT INCLUDE THE DESIGN OF ALL EXTERIOR AND INTERIOR FINISHES. THE CONTRACTOR SHALL BE RESPONSIBLE FOR THE SELECTION OF ALL EXTERIOR AND INTERIOR FINISHES IN COMPLIANCE WITH ALL APPLICABLE REGULATIONS.
- THIS DRAWING SET INCLUDES INFORMATION RELATED TO MATERIALS INCLUDED IN THE TWO MODELS. ONLY IF THE CONTRACTOR OF THE OWNER TO PROVIDE MECHANICAL, ELECTRICAL AND PLUMBING INFORMATION REQUIRED TO MEET LOCAL AND FEDERAL REGULATIONS.

REVISIONS

NO.	DATE	DESCRIPTION
1		
2		
3		
4		
5		
6		
7		
8		
9		
10		



Digitally signed by Carol Chadwick
 DN: c=US, o=Florida, dnQualifier=A01410D0000018D463B4E750032FEE, cn=Carol Chadwick
 Date: 2024.12.02 12:24:12 -05'00'

This item has been digitally signed and sealed by Carol Chadwick, P.E. on the date adjacent to the seal. Printed copies of this document are not considered signed and sealed and the signature must be verified on any electronic copies.

Dream Dome Homes
 (229) 627-4595
 2321 W Savannah Ave
 Valdosta GA 31601

PROJECT NO: 24-011
 DRAWN BY: BLS
 DATE: 11/29/24

COPYRIGHT:
 THIS DRAWING AND ANY INFORMATION OR DESCRIPTIVE MATERIAL SET OUT ON IT ARE THE CONFIDENTIAL AND COPYRIGHT PROPERTY OF DREAM DOME HOMES. IT AND MUST NOT BE DISCLOSED, COPIED, LOANED IN WHOLE OR PART OR USED FOR ANY PURPOSE WITHOUT THE PERMISSION OF DREAM DOME HOMES.

SHEET TITLE
FLOOR PLANS

A1.1

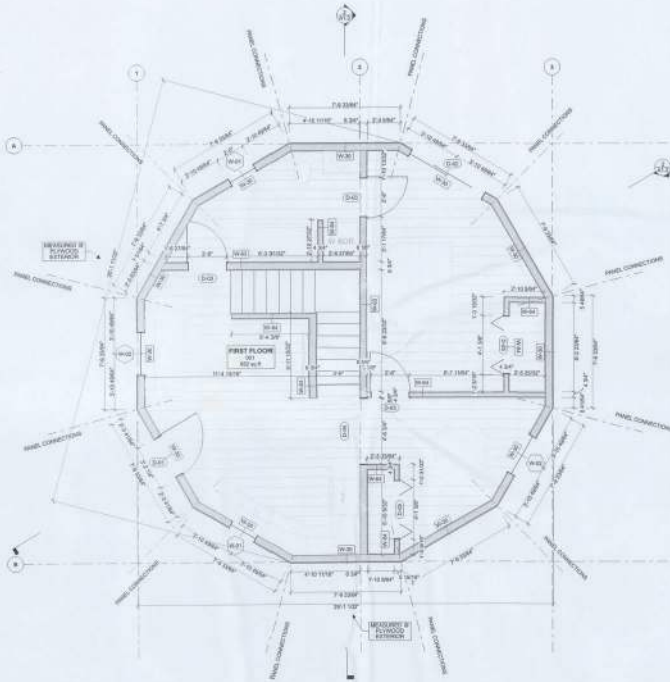

1 FIRST FLOOR PLAN
 SCALE: 1/4" = 1'-0"

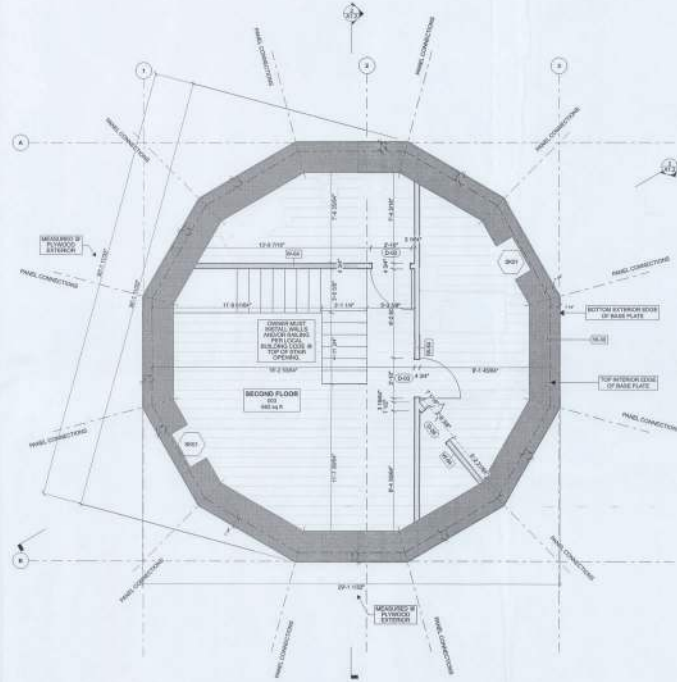

2 SECOND FLOOR PLAN
 SCALE: 1/4" = 1'-0"

KEY

	WALL PANEL
	WINDOW TAG
	DOOR TAG
	WALL TAG



Laura Charette

(904) 439-0828
2049 SW Dairy St
Lake City FL 32024

General Notes

- THIS DRAWING SET IS INTENDED TO PROVIDE ARCHITECTURAL AND STRUCTURAL INFORMATION FOR THE CONSTRUCTION OF THE PROJECT. THE DRAWING SET SHALL BE THE RESPONSIBILITY OF THE OWNER. ALL BUILDINGS SHALL BE CONSTRUCTED IN ACCORDANCE WITH THE LOCAL AND STATE REGULATIONS THAT MAY BE REQUIRED TO OBTAIN LOCAL AND STATE PERMITS FOR CONSTRUCTION.
- ALL EXTERIOR AND INTERIOR WALLS ARE TO BE CONSTRUCTED PER THE NOTES. THE WALLS SHALL BE ASSEMBLED BY THE FIELD BY A QUALIFIED CONTRACTOR TO THE OWNER'S SATISFACTION. THERE SHALL BE NO FIELD JOINTS.
- THE "TRIM MODE" SHALL INCLUDE ALL EXTERIOR AND INTERIOR WALL AND ROOF PANELS AS SHOWN, WITH PERSON AND DOOR FINISHES AND TRIM TO BE PROVIDED BY THE OWNER. FINISHES SHALL BE MATCHED TO THE FINISHES SHOWN IN THE "TRIM MODE" AND SHALL BE MATCHED TO THE FINISHES SHOWN IN THE "TRIM MODE". FINISHES SHALL BE MATCHED TO THE FINISHES SHOWN IN THE "TRIM MODE". FINISHES SHALL BE MATCHED TO THE FINISHES SHOWN IN THE "TRIM MODE".
- THIS DRAWING SET INCLUDES ALL EXTERIOR AND INTERIOR WALLS AND ROOF PANELS AS SHOWN, WITH PERSON AND DOOR FINISHES AND TRIM TO BE PROVIDED BY THE OWNER. FINISHES SHALL BE MATCHED TO THE FINISHES SHOWN IN THE "TRIM MODE" AND SHALL BE MATCHED TO THE FINISHES SHOWN IN THE "TRIM MODE". FINISHES SHALL BE MATCHED TO THE FINISHES SHOWN IN THE "TRIM MODE".
- ALL EXTERIOR, ELECTRICAL AND MECHANICAL SYSTEMS SHALL BE INSTALLED PER THE DRAWING SET AND SHALL BE THE RESPONSIBILITY OF THE OWNER.
- EXTERIOR AND INTERIOR FINISHES ARE NOT INCLUDED IN THIS DRAWING SET. THE FINISHES SHALL BE PROVIDED BY THE OWNER. EXTERIOR AND INTERIOR FINISHES SHALL BE PROVIDED BY THE OWNER. EXTERIOR AND INTERIOR FINISHES SHALL BE PROVIDED BY THE OWNER.
- BUILDING REGULATIONS IN THIS JURISDICTION REQUIRE THAT ALL BUILDINGS BE CONSTRUCTED IN ACCORDANCE WITH THE LOCAL AND STATE REGULATIONS THAT MAY BE REQUIRED TO OBTAIN LOCAL AND STATE PERMITS FOR CONSTRUCTION.
- THE STRUCTURE HAS NOT BEEN DESIGNED FOR SEISMIC RESISTANCE. THE STRUCTURE SHALL BE CONSTRUCTED IN ACCORDANCE WITH THE LOCAL AND STATE REGULATIONS THAT MAY BE REQUIRED TO OBTAIN LOCAL AND STATE PERMITS FOR CONSTRUCTION.

REVISIONS	DATE	BY	APP'D



Digitally signed by Carol Chadwick
DN: cn=Laura Charette, o=Florida, dnQualifier=A01410D000018D463B4E7500032FEE, cn=Carol Chadwick
Date: 2024.12.02 12:24:26 -05'00'

This item has been digitally signed and sealed by Carol Chadwick, P.E. on the date adjacent to the seal. Printed copies of this document are not considered signed and sealed and the signature must be verified on any electronic copies.

Dream Dome Homes
(229) 627-4595
2321 W Savannah Ave
Valdosta GA 31601

PROJECT NO: 24-011
DRAWN BY: BLS
DATE: 11/28/24

COPYRIGHT
THIS DRAWING AND ANY INFORMATION OR DESCRIPTIVE MATERIAL SET OUT ON IT ARE THE CONFIDENTIAL AND COPYRIGHT PROPERTY OF DREAM DOME HOMES, LLC AND MUST NOT BE DISCLOSED, COPIED, LOANED IN WHOLE OR PART OR USED FOR ANY PURPOSE WITHOUT THE PERMISSION OF DREAM DOME HOMES.

SHEET TITLE
ROOF PLAN, SECTION, & WALL TYPES

A1.2

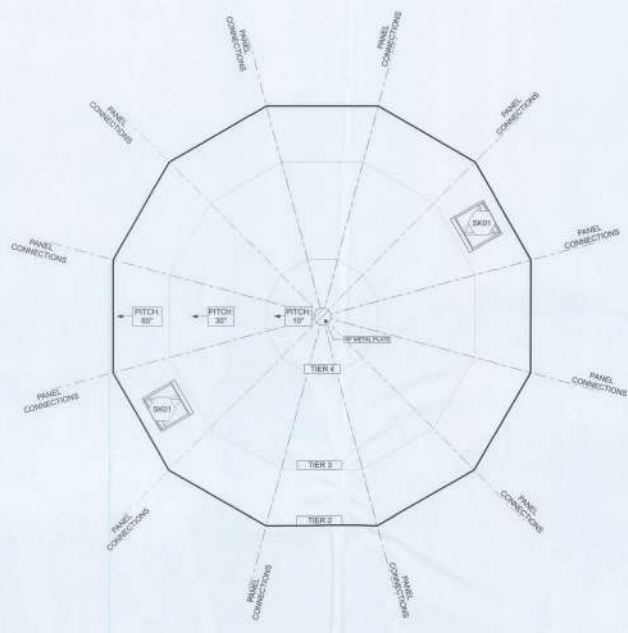

1 ROOF PLAN
SCALE: 1/4" = 1'-0"

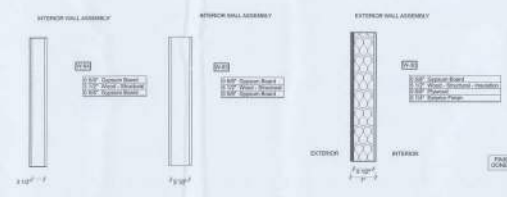

3 WALL TYPES
SCALE: 3/4" = 1'-0"

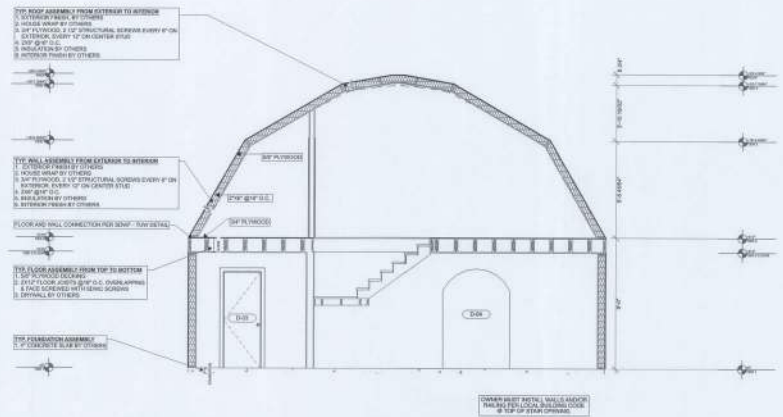

2 Building Section A
SCALE: 1/4" = 1'-0"

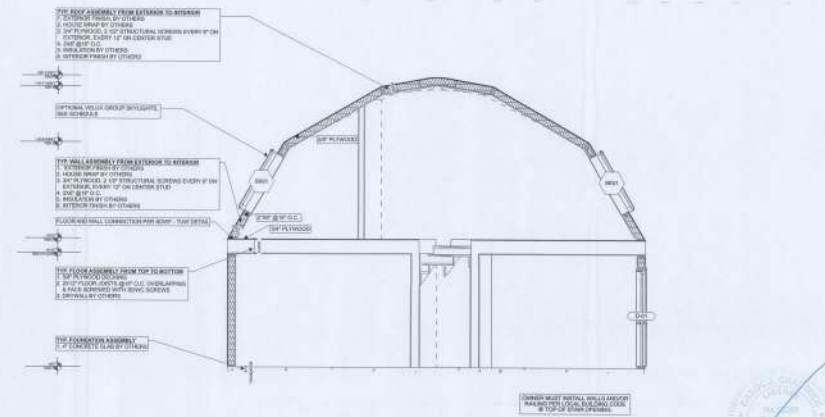

2 Building Section B
SCALE: 1/4" = 1'-0"



Laura Charette

(904) 439-0828
2049 SW Dairy St
Lake City FL 32024

General Notes

- THE DRAWING SET IS INTENDED TO PROVIDE ARCHITECTURAL AND STRUCTURAL INFORMATION FOR THE PURPOSES OF PERMITTING AND CONSTRUCTION. THE GENERAL CONTRACTOR SHALL BE RESPONSIBLE FOR THE ACCURACY OF THE WINDOW SCHEDULES. ANY DISCREPANCIES BETWEEN THE WINDOW SCHEDULES AND THE ARCHITECTURAL DRAWINGS SHALL BE RESOLVED BY THE ARCHITECT PRIOR TO CONSTRUCTION.
- ALL WINDOW AND SKYLIGHT UNITS ARE TO BE CONSTRUCTION QUALITY UNITS THAT SHALL BE ASSEMBLED IN THE FIELD BY A LICENSED CONTRACTOR OF THE CORRESPONDING TRADE. FIELD-ASSEMBLY SHALL BE PROVIDED BY THE CONTRACTOR.
- THE WINDOW SCHEDULES SHALL INCLUDE ALL WINDOW AND SKYLIGHT UNITS AND ROOF FLASHING AS SHOWN, WITH WINDOW AND SKYLIGHT OPERATIONS TO BE PROVIDED BY THE GENERAL CONTRACTOR. WINDOW AND SKYLIGHT UNITS SHALL BE PURCHASED DIRECTLY FROM THE MANUFACTURER AND SHALL BE DELIVERED TO THE PROJECT SITE BY THE CONTRACTOR. OPERATIONS AND INSTALLATION SHALL BE THE RESPONSIBILITY OF THE GENERAL CONTRACTOR.
- THE DRAWING SET INCLUDES ALL WINDOW AND SKYLIGHT UNITS FOR THE PURPOSES OF PERMITTING AND CONSTRUCTION. THE GENERAL CONTRACTOR SHALL BE RESPONSIBLE FOR THE ACCURACY OF THE WINDOW SCHEDULES. ANY DISCREPANCIES BETWEEN THE WINDOW SCHEDULES AND THE ARCHITECTURAL DRAWINGS SHALL BE RESOLVED BY THE ARCHITECT PRIOR TO CONSTRUCTION.
- ALL WINDOW AND SKYLIGHT UNITS SHALL BE ASSEMBLED IN THE FIELD BY A LICENSED CONTRACTOR OF THE CORRESPONDING TRADE. FIELD-ASSEMBLY SHALL BE PROVIDED BY THE CONTRACTOR.
- EXTERIOR AND INTERIOR FINISHES ARE NOT INCLUDED IN THE WINDOW AND SKYLIGHT UNITS. FINISHES SHALL BE PROVIDED BY THE GENERAL CONTRACTOR. EXTERIOR AND INTERIOR FINISHES SHALL BE PROVIDED BY THE GENERAL CONTRACTOR. EXTERIOR AND INTERIOR FINISHES SHALL BE PROVIDED BY THE GENERAL CONTRACTOR.
- WINDOW AND SKYLIGHT UNITS SHALL BE PROVIDED BY THE GENERAL CONTRACTOR. EXTERIOR AND INTERIOR FINISHES SHALL BE PROVIDED BY THE GENERAL CONTRACTOR.
- WINDOW AND SKYLIGHT UNITS SHALL BE PROVIDED BY THE GENERAL CONTRACTOR. EXTERIOR AND INTERIOR FINISHES SHALL BE PROVIDED BY THE GENERAL CONTRACTOR.

WINDOW SCHEDULE								
ID	Manufacturer	Type	U-value	Unit Dimensions	Rough Opening	Sill/Header Value	Quantity	Remarks
W-01	PLYGEM	W Single Hung 27	0.54	1'-11 1/4" x 2'-11 1/4"	2'-0" x 3'-0"	6'-10 1/2"	2	
W-02	PLYGEM	W Single Hung 27	0.54	3'-0" x 4'-1 5/8"	3'-0 1/4" x 4'-1 3/4"	6'-10 1/2"	2	

Skylight Schedule							
ID	Manufacturer	Type	U-value	Width	Height	Quantity	Remarks
SK01	VALUX GROUP	Skylight Hinged 27	0.35	2'-6 3/4"	4'-7"	2	



Skylight Hinged 27
2'-6 3/4"
4'-7"
SK01



W Single Hung 27
1'-11 1/4" x 2'-11 1/4"
W-01



W Single Hung 27
3'-0" x 4'-1 5/8"
W-02

DOOR SCHEDULE							
ID	MANUFACTURER	Library Part Name	U-VALUE	SIZE	ROUGH OPENING	Quantity	REMARKS
D-01	MASONITE	D1 Entrance 27		3'-0" x 6'-8"	3'-2 1/4" x 6'-10 1/2"	1	
D-02	RELIABILIT	D2 Sliding 27	0.29	5'-10 3/4" x 6'-7 1/2"	5'-11 1/2" x 6'-10 1/4"	1	TEMPERED
D-03	JELD-WEN	D1 27		2'-8" x 6'-8"	2'-10" x 6'-10 1/2"	2	UPSTAIRS
D-03	JELD-WEN	D1 27		2'-8" x 6'-8"	2'-10" x 6'-10 1/2"	3	DOWNSTAIRS
D-04		Arch Top Door Opening 27		4'-8" x 6'-10 1/4"	4'-8" x 6'-10 1/4"	1	ARCHWAY
D-05	MASONITE	D2 Bifold 27		4'-0" x 6'-8"	4'-1 3/8" x 6'-10 1/4"	2	DOUBLE BI-FOLD
D-06	MASONITE	D1 Bifold 27		2'-8" x 6'-8"	2'-9 3/8" x 6'-10 1/4"	1	



D1 Entrance 27
3'-0" x 6'-8"
D-01



D2 Sliding 27
5'-10 3/4" x 6'-7 1/2"
D-02



D1 27
2'-8" x 6'-8"
D-03



Arch Top Door Opening 27
4'-8" x 6'-10 1/4"
D-04



D2 Bifold 27
4'-0" x 6'-8"
D-05



D1 Bifold 27
2'-8" x 6'-8"
D-06

REVISIONS	DATE	BY



Digitally signed by Carol Chadwick
DN: cn=US, o=Florida, dnQualifier=A014100000018D463B4E7500032FEE, cn=Carol Chadwick
Date: 2024.12.02 12:24:54 -05'00'

This item has been digitally signed and sealed by Carol Chadwick, P.E. on the date adjacent to the seal. Printed copies of this document are not considered signed and sealed and the signature must be verified on any electronic copies.

Dream Dome Homes
(229) 627-4595
2321 W Savannah Ave
Valdosta GA 31601

PROJECT NO: 24-011
DRAWN BY: BLS
DATE: 11/29/24
COPYRIGHT:
THIS DRAWING AND ANY INFORMATION OR DESCRIPTIVE MATERIAL SET OUT ON IT ARE THE CONFIDENTIAL AND COPYRIGHT PROPERTY OF DREAM DOME HOMES, LLC AND MUST NOT BE DISCLOSED, COPIED, LOANED IN WHOLE OR PART OR USED FOR ANY PURPOSE WITHOUT THE PERMISSION OF DREAM DOME HOMES.

SHEET TITLE
DOOR AND WINDOW SCHEDULES

A3.1



Laura Charette

(904) 439-0828
2049 SW Dairy St
Lake City FL 32024

General Notes

1. THE DRAWING SET IS INTENDED TO PROVIDE ARCHITECTURAL AND STRUCTURAL INFORMATION FOR THE PURPOSES OF PERMITTING THE WORK DESCRIBED. THE CONTRACTOR SHALL BE RESPONSIBLE FOR THE DESIGN, INCLUDING ALL NECESSARY ENGINEERING AND PERMITS. THE CONTRACTOR SHALL BE RESPONSIBLE FOR THE DESIGN, INCLUDING ALL NECESSARY ENGINEERING AND PERMITS. THE CONTRACTOR SHALL BE RESPONSIBLE FOR THE DESIGN, INCLUDING ALL NECESSARY ENGINEERING AND PERMITS.
2. ALL EXTERIOR AND INTERIOR WALLS ARE TO BE CONSTRUCTED PER THE 2018 IRC, UNLESS OTHERWISE SPECIFIED. THE CONTRACTOR SHALL BE RESPONSIBLE FOR THE DESIGN, INCLUDING ALL NECESSARY ENGINEERING AND PERMITS.
3. THE CONTRACTOR SHALL BE RESPONSIBLE FOR THE DESIGN, INCLUDING ALL NECESSARY ENGINEERING AND PERMITS. THE CONTRACTOR SHALL BE RESPONSIBLE FOR THE DESIGN, INCLUDING ALL NECESSARY ENGINEERING AND PERMITS.
4. THE CONTRACTOR SHALL BE RESPONSIBLE FOR THE DESIGN, INCLUDING ALL NECESSARY ENGINEERING AND PERMITS. THE CONTRACTOR SHALL BE RESPONSIBLE FOR THE DESIGN, INCLUDING ALL NECESSARY ENGINEERING AND PERMITS.
5. THE CONTRACTOR SHALL BE RESPONSIBLE FOR THE DESIGN, INCLUDING ALL NECESSARY ENGINEERING AND PERMITS. THE CONTRACTOR SHALL BE RESPONSIBLE FOR THE DESIGN, INCLUDING ALL NECESSARY ENGINEERING AND PERMITS.
6. THE CONTRACTOR SHALL BE RESPONSIBLE FOR THE DESIGN, INCLUDING ALL NECESSARY ENGINEERING AND PERMITS. THE CONTRACTOR SHALL BE RESPONSIBLE FOR THE DESIGN, INCLUDING ALL NECESSARY ENGINEERING AND PERMITS.
7. THE CONTRACTOR SHALL BE RESPONSIBLE FOR THE DESIGN, INCLUDING ALL NECESSARY ENGINEERING AND PERMITS. THE CONTRACTOR SHALL BE RESPONSIBLE FOR THE DESIGN, INCLUDING ALL NECESSARY ENGINEERING AND PERMITS.

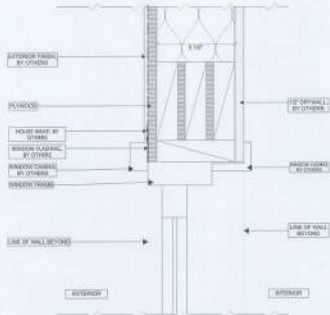

1 TYPICAL DETAILS AT WINDOW HEADER SCALE: 3/4" = 1'-0"

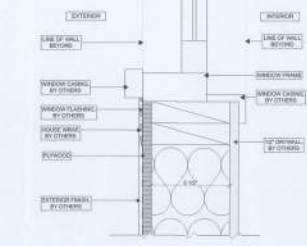

2 TYPICAL DETAILS AT WINDOW SILL SCALE: 3/4" = 1'-0"

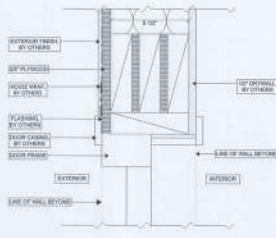

3 TYPICAL DETAILS AT DOOR HEADER SCALE: 3/4" = 1'-0"

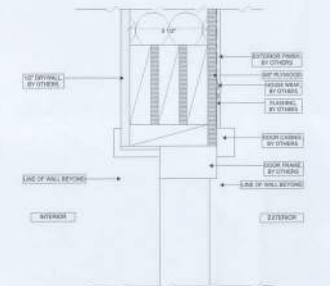

4 TYPICAL DETAILS AT SLIDING DOOR HEADER SCALE: 3/4" = 1'-0"

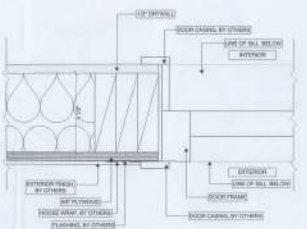

5 TYPICAL DETAILS AT DOOR JAMB SCALE: 3/4" = 1'-0"

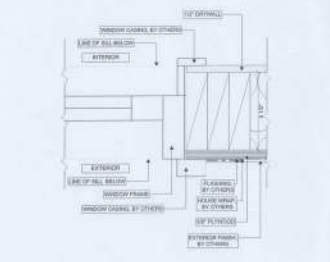

6 TYPICAL DETAILS AT WINDOW JAMB SCALE: 3/4" = 1'-0"

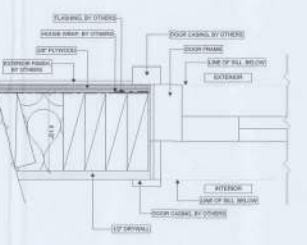

7 TYPICAL DETAILS AT SLIDING DOOR JAMB SCALE: 3/4" = 1'-0"

- NOTES**
1. USE 1/2" SLOPE CENTER OF WINDOW FRAME TO DRAIN WATER AWAY FROM WINDOW.
 2. INSTALL WINDOW FRAME LEVEL & SQUARE TO FINISH SURFACE OF EXTERIOR WALL.
 3. INSTALL WINDOW FRAME TO EXTERIOR WALL WITH 1/2" GAP BETWEEN FRAME & WALL.
 4. INSTALL WINDOW FRAME TO EXTERIOR WALL WITH 1/2" GAP BETWEEN FRAME & WALL.
 5. INSTALL WINDOW FRAME TO EXTERIOR WALL WITH 1/2" GAP BETWEEN FRAME & WALL.
 6. INSTALL WINDOW FRAME TO EXTERIOR WALL WITH 1/2" GAP BETWEEN FRAME & WALL.
 7. INSTALL WINDOW FRAME TO EXTERIOR WALL WITH 1/2" GAP BETWEEN FRAME & WALL.

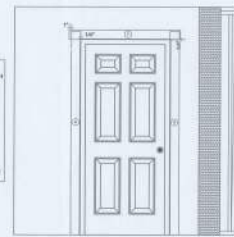

8 DOOR FLASHING DETAILS SCALE: 1/2" = 1'-0"

- NOTES**
1. USE 1/2" SLOPE CENTER OF WINDOW FRAME TO DRAIN WATER AWAY FROM WINDOW.
 2. INSTALL WINDOW FRAME LEVEL & SQUARE TO FINISH SURFACE OF EXTERIOR WALL.
 3. INSTALL WINDOW FRAME TO EXTERIOR WALL WITH 1/2" GAP BETWEEN FRAME & WALL.
 4. INSTALL WINDOW FRAME TO EXTERIOR WALL WITH 1/2" GAP BETWEEN FRAME & WALL.
 5. INSTALL WINDOW FRAME TO EXTERIOR WALL WITH 1/2" GAP BETWEEN FRAME & WALL.
 6. INSTALL WINDOW FRAME TO EXTERIOR WALL WITH 1/2" GAP BETWEEN FRAME & WALL.
 7. INSTALL WINDOW FRAME TO EXTERIOR WALL WITH 1/2" GAP BETWEEN FRAME & WALL.

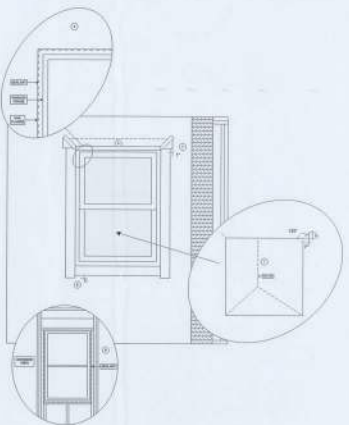

9 WINDOW FLASHING DETAILS SCALE: 1/2" = 1'-0"

NO.	DATE	DESCRIPTION



Digitally signed by Carol Chadwick
DN: c=US, o=Florida, dnQualifier=A01410D0000018D46384E7500032FE, cn=Carol Chadwick
Date: 2024.12.02 12:25:09 -05'00'
This item has been digitally signed and sealed by Carol Chadwick, P.E. on the date indicated to the seal. Printed copies of this document are not considered signed and sealed and the signature must be verified on any electronic copies.

Dream Dome Homes
(229) 627-4595
2321 W Savannah Ave
Valdosta GA 31601

PROJECT NO: 24-011
DRAWN BY: BLS
DATE: 11/24/24
COPYRIGHT: THIS DRAWING AND ANY INFORMATION OR DESCRIPTIVE MATERIAL SET OUT ON IT ARE THE CONFIDENTIAL AND COPYRIGHT PROPERTY OF DREAM DOME HOMES, INC. AND MUST NOT BE REPRODUCED, COPIED, LOANED IN WHOLE OR PART OR USED FOR ANY PURPOSE WITHOUT THE PERMISSION OF DREAM DOME HOMES.

SHEET TITLE
EXTERIOR DETAILS

A4.1

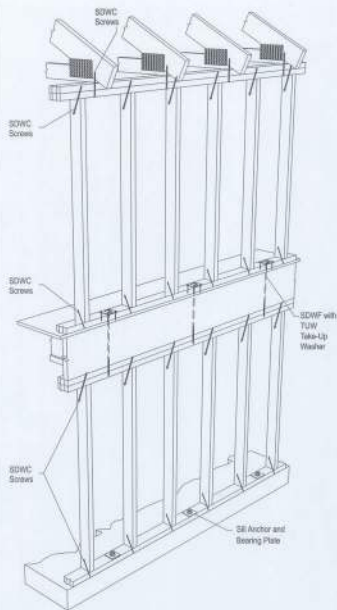

1 SDWCF STRUCTURAL ASSEMBLY

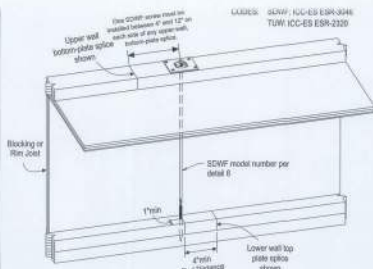

Note: Studs, floor joist, blocking and stud-to-plate connections not shown for clarity.

2 TYPICAL SDWF-TUV INSTALLATION

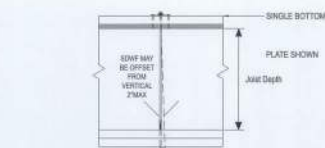

Model No.	Allowable Joint Depth Below (in.)			
	Single Butt. Plate		Double Butt. Plate	
	Min.	Max.	Min.	Max.
SDWF2716-TUV	8 1/2	10 1/2	8 7/8	9
SDWF2720-TUV	12 1/2	14 1/2	10 7/8	13
SDWF2724-TUV	16 1/2	18 1/2	14 7/8	17
SDWF2726-TUV	18 1/2	20 1/2	16 7/8	19

1. Joint depth listed based on the 1/4" subfloor and 3" of thread penetration into double top plates.
2. See L-F-SDWFA1THT for 11 1/4", 11 1/2", and 16" joint depths.

3 SDWF ANGLE LIMIT INSTALLATION & ALLOWABLE JST. DEPTH

Note: Stud-to-plate connections are required to complete the load path and are not shown for clarity.

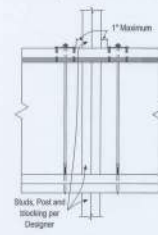

Double SDWF shown (Single SDWF-TUV similar)

4 SDWF-TUV CONCENTRATED LOAD RESTRAINT AT CONTINUOUS WALL

Note: Stud-to-plate connections are required to complete the load path and are not shown for clarity.

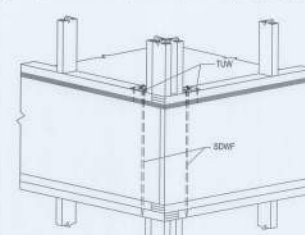

Double SDWF shown (Single SDWF-TUV similar)

5 SDWF-TUV CONCENTRATED LOAD RESTRAINT AT CORNER

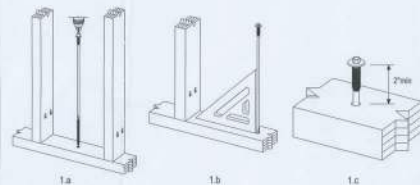

- 1.a Drive the SDWF screw vertically (90° ± 2°) into the center of the upper wall bottom plate.
- 1.b Once SDWF has passed through upper wall bottom plate and floor sheathing, make sure SDWF is still vertical (90° ± 2°) prior to driving SDWF into lower wall double top plate. Adjust if necessary.
- 1.c Continue driving SDWF until the head is a minimum of 2" above the upper wall bottom plate.

6 SDWF-TUV INSTALLATION AND PRODUCT INFORMATION

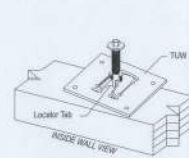

2. Slide the TUV (provided) over the SDWF screw head and center using locking tab as a reference. Orient locking tab so that it points toward the outside of the wall.



3. Secure the TUV to the upper wall bottom plate with (2) 8R x 2 1/2" Simpson Strong-Tie Strong-Drive SD screws (provided).

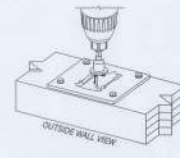

4. Continue driving the SDWF screw until the washer head contacts the threaded TUV ribs and bends them and they engage the shank of the SDWF directly under the head. Do not over-tighten!



5. Check to ensure the proper engagement of the TUV ribs to the SDWF screw shank using the screw depth guide (provided). The measured gap shall be no greater than 1/16" and no less than 1/32".

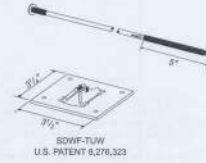

The Strong-Drive SDWF is sold as a kit that includes:
 (2) SDWF wood screws
 (2) TUV take-up washers
 (1) 200 (R x 2 1/2") Strong-Drive SD structural-concrete screws
 1/4" x 8 x 16
 1/2" x 8 x 16
 1" x 8 x 16
 Screw depth guide to ensure proper SDWF engagement with TUV

NO.	DATE	REVISIONS

SIMPSON Strong-Tie, Co. Inc.
 3901 La Habra Blvd.
 La Habra, CA 91708
 (714) 962-2000
 www.strongtie.com

MOORE **STRONG-TIE**

THIS IS NOT A CONTRACT

WIND UPLIFT RESISTING STRONG-DRIVE® SCREW FASTENING SYSTEMS

STRONG-TIE

THIS IS NOT A CONTRACT



1. STRONG-DRIVE STRUCTURAL WOOD SCREWS FOR TRUSS/RAFTER, STUD-TO-PLATE, AND FLOOR-TO-FLOOR CONNECTIONS ARE MANUFACTURED AND TRADEMARKED BY SIMPSON STRONG-TIE COMPANY, INC.'S HOME OFFICE: 3901 LA HABRA BLVD., PLACENTIA, CA 91768. TEL: (800) 999-5888, FAX: (626) 647-1597. 'SIMPSON STRONG-TIE COMPANY, INC.' IS AN ISO 9001 REGISTERED COMPANY.
2. USE OF THIS PRODUCT IS SUBJECT TO THE APPROVAL OF THE LOCAL BUILDING DEPARTMENT.
3. THESE PRODUCTS ARE PART OF THE OVERALL WIND UPLIFT FORCE RESISTING SYSTEM OF THE STRUCTURE. DESIGN OF THE BUILDING'S MAIN WIND FORCE RESISTING SYSTEM, INCLUDING THE LOAD PATH TO TRANSFER UPLIFT FORCES FROM THE STRUCTURE TO THE GROUND, IS THE RESPONSIBILITY OF THE SPECIFIER.
4. ENGINEER OF RECORD IS PERMITTED TO MODIFY DETAILS FOR SPECIFIC CONDITIONS.
5. THE CONTRACTOR SHALL VERIFY ALL DIMENSIONS, CONDITIONS, ETC. PRIOR TO INSTALLATION OF ANY STRONG-DRIVE SCREWS FOR THE WIND UPLIFT RESISTING SYSTEM. IF ANY DISCREPANCIES ARE FOUND, THEY SHALL BE BROUGHT TO THE ATTENTION OF THE SPECIFIER FOR CLARIFICATION PRIOR TO CONSTRUCTION.
6. INSTALLATION OF PRODUCT SHALL BE DONE IN CONFORMANCE TO THESE DRAWINGS. THE PERFORMANCE OF MODIFIED PRODUCTS OR ALTERED INSTALLATION PROCEDURES ARE THE SOLE RESPONSIBILITY OF THE SPECIFIER.
7. SIMPSON STRONG-TIE COMPANY, INC. RESERVES THE RIGHT TO CHANGE SPECIFICATIONS, DESIGNS, AND MODELS WITHOUT NOTICE OR LIABILITY FOR SUCH CHANGES.
8. ALL HARDWARE CALLED OUT IS SIMPSON STRONG-TIE.

7 NOTES

NAME: E.S.
 DATE: 06-15-2021
 SCALE: N.T.S.
 CHECKED: D.A.B.W.
 SHEET: SDWF 1.0
 1 OF 1 SHEETS
 JOB NO.: ES-212751

<p>CODES: SDWC15600, IAPMO-UES ER-262</p>	<p>Rafter to Top Plate shown Truss to Top Plate similar</p> <p>Note: 1. Sloped-roof rafters may be sloped up to and including a 12:12 pitch and must be "birdsmouth" cut. 2. Reference detail 4 for installation instructions.</p>	<p>Note: Reference detail 2a for installation angle limit</p>	<p>Rafter to Top Plate shown (Truss to Top Plate similar)</p> <p>Note: Sloped-roof rafters may be sloped up to and including a 12:12 pitch and must be "birdsmouth" cut.</p>	<p>1/2" minimum edge distance for full values (with or without a plate splice)</p> <p>Splice may be in upper or lower plate</p> <p>Offset 1/4" from top plate splice for full values</p>
<p>1 SINGLE SDWC ROOF TO WALL OR BEAM INSTALLTION</p>	<p>1a SINGLE SDWC ROOF TO WALL OR BEAM INSTALLTION RANGE</p>	<p>2 OPT. SDWC INSTALLATION - TRUSS/RAFTER OFFSET FROM STUD</p>	<p>2a OPT. SDWC INSTALLATION RANGE</p>	<p>3 SDWC MIN. EDGE DISTANCE FOR TOP PLATE SPLICE</p>
<p>METAL INSTALLATION GUIDE TOOL</p> <p>INSTALLATION GUIDE CHANNEL</p> <p>Step 1 - Align the metal installation guide tool (indicated) with the truss or rafter, and drive the tip of the Strong-Drive SDWC to engage the threads.</p> <p>Step 2 - While continuing to drive the SDWC, "top" the fastener head into the guide channel to ensure optimal installation angle of 22.5°. The installation angle range is 10°-30° (see detail 1a). Once the installation angle is established, the metal installation guide tool may be removed.</p> <p>Step 3 - Drive the SDWC until the head of the fastener is fully countersunk into the double top plate. Verify that the entire shank of the fastener is installed into a wood member.</p>	<p>3/16" overhang</p> <p>1/4" ± 1/16"</p> <p>1/2" ± 1/16"</p> <p>Truss or rafter</p> <p>SDWC15600</p>	<p>3/16" overhang</p> <p>1/4" ± 1/16"</p> <p>Truss or rafter</p> <p>SDWC15600</p> <p>Both screws installed 2x.</p>	<p>Optimal 22.5°</p> <p>30°</p> <p>18°</p> <p>10°</p> <p>30°</p> <p>Truss or rafter</p> <p>SDWC15600</p> <p>1" max</p> <p>3/16" overhang</p> <p>1/4" ± 1/16"</p> <p>Use metal installation guide included in screw kits for optimal 22.5° installation.</p>	<p>SDWC15600</p> <p>Truss or rafter</p> <p>3/16" overhang</p> <p>1/4" ± 1/16"</p> <p>20°-25°</p> <p>22.5° Optimal</p> <p>22.5° Optimal</p> <p>Use metal installation guide included in screw kits for optimal 22.5° installation. To prevent through truss plates, use a 1/2" drill bit.</p>
<p>4 SDWC INSTALLATION INSTRUCTIONS (ROOF TO WALL)</p>	<p>5 DOUBLE SDWC INSTALL: CONFIGURATION A</p>	<p>6 DOUBLE SDWC INSTALL: CONFIGURATION B</p>	<p>7 DOUBLE SDWC INSTALL: CONFIGURATION C</p>	<p>8 DOUBLE SDWC INSTALL: CONFIGURATION D</p>
<p>Optimal 22.5°</p> <p>30°</p> <p>10°</p> <p>3" ± 1/4"</p> <p>SDWC15600 at Stud to Double Top Plates (Wide Face of Stud)</p> <p>Note: Stud-to-double top plates shown. Stud-to-single/double bottom plates over wood floor similar.</p>	<p>Optimal 22.5°</p> <p>2 1/2" ± 20/16"</p> <p>Pressure treated sill</p> <p>SDWC15450 at Sill Plate Connection Finish: Black E-Coat™ (Wide Face of Stud)</p> <p>Note: Sill plate anchor to foundation not shown for clarity</p>	<p>SDWC15600 at single/double bottom plates over wood floor (Wide face of stud)</p> <p>Bottom plate</p> <p>Subfloor</p> <p>NIM joint / Blocking</p> <p>SDWC15600 at double top plate (Wide face of stud)</p> <p>Note: Reference detail 9 for installation angle limit.</p>	<p>(1) SDWC</p> <p>(2) SDWC</p> <p>(3) SDWC (Maximum of 2 SDWC per side of stud)</p> <p>Single SDWC & multiple SDWC connections per stud information.</p> <p>SDWC15450 at sill connections only. SDWC15600 at all other connections.</p>	<p>Single SDWC & multiple SDWC connections per stud information.</p> <p>SDWC15450 at sill connections only. SDWC15600 at all other connections.</p>
<p>9 SDWC STUD-TO-TOP/BOTTOM PLATES CONNECTION</p>	<p>10 SDWC STUD-TO-SILL PLATE CONNECTION</p>	<p>11 SDWC STUD-TO-BOTT. PLATE CONNECTION OVER WOOD FLOOR</p>	<p>12 SDWC EDGE DISTANCE AND SPACING INFORMATION</p>	<p>17 NOTES</p>
	<p>Optimal 22.5°</p> <p>30°</p> <p>10°</p> <p>3" ± 1/4"</p> <p>1/2" minimum edge distance for full values</p> <p>Splice may be in upper or lower plate</p> <p>Installation Angle Range</p> <p>Minimum Edge Distance and Splice Offset Requirements</p>	<p>Optimal 22.5°</p> <p>30°</p> <p>10°</p> <p>3" ± 1/4"</p> <p>1/2" minimum edge distance for full values</p> <p>Splice</p> <p>Offset 1/4" min. from top plate splice for full values</p> <p>Installation Angle Range</p> <p>Minimum Edge Distance and Splice Offset Requirements</p>	<p>Optimal 22.5°</p> <p>30°</p> <p>20°</p> <p>3" ± 1/4"</p> <p>1/2" minimum edge distance for full values</p> <p>Splice</p> <p>Offset 1/4" min. from top plate splice for full values</p> <p>Installation Angle Range</p> <p>Minimum Edge Distance and Splice Offset Requirements</p>	<p>1. STRONG-DRIVE STRUCTURAL WOOD SCREWS FOR TRUSS/RAFTER, STUD-TO-PLATE, ANCHOR-TO-FLOOR CONNECTIONS ARE MANUFACTURED AND TRADEMARKED BY SIMPSON STRONG-TIE COMPANY, INC.'S HOME OFFICE: 3556 W. LAS POSITAS BLVD., PLEASANTON, CA 94588; (800) 993-5828; FAX: (925) 847-1987; SIMPSON STRONG-TIE COMPANY, INC. IS AN ISO 9001 REGISTERED COMPANY.</p> <p>2. USE OF THIS PRODUCT IS SUBJECT TO THE APPROVAL OF THE LOCAL BUILDING DEPARTMENT.</p> <p>3. THESE PRODUCTS ARE PART OF THE OVERALL WIND UPLIFT FORCE RESISTING SYSTEM OF THE STRUCTURE. DESIGN OF THE BUILDING'S MAIN WIND FORCE RESISTING SYSTEM INCLUDING THE LOAD PATH TO TRANSFER UPLIFT FORCES FROM THE STRUCTURE TO THE GROUND, IS THE RESPONSIBILITY OF THE SPECIFIER.</p> <p>4. ENGINEER OF RECORD IS RESPONSIBLE TO MODIFY DETAILS FOR SPECIFIC CONDITIONS.</p> <p>5. THE CONTRACTOR SHALL VERIFY ALL DIMENSIONS, CONDITIONS, ETC. PRIOR TO INSTALLATION OF ANY STRONG-DRIVE SCREWS FOR THE WIND UPLIFT RESISTING SYSTEM. IF ANY DISCREPANCIES ARE FOUND, THEY SHALL BE BROUGHT TO THE ATTENTION OF THE SPECIFIER FOR CLARIFICATION PRIOR TO CONSTRUCTION.</p> <p>6. INSTALLATION OF PRODUCT SHALL BE DONE IN CONFORMANCE TO THESE DRAWINGS. THE SPECIFIER'S RESPONSIBILITY OF THE SPECIFIER.</p> <p>7. SIMPSON STRONG-TIE COMPANY, INC. RESERVES THE RIGHT TO CHANGE SPECIFICATIONS, DESIGNS, AND MODELS WITHOUT NOTICE OR LIABILITY FOR SUCH CHANGES.</p> <p>8. ALL HARDWARE CALLED OUT IS SIMPSON STRONG-TIE.</p>
<p>13 NARROW FACE OF STUD CONNECTIONS</p>	<p>14 NARROW FACE OF STUD TO TOP PLATE INSTALLATION</p>	<p>15 NARROW FACE OF STUD TO BOTTOM PLATE INSTALLATION</p>	<p>16 NARROW FACE OF STUD TO SILL PLATE INSTALLATION</p>	<p>17 NOTES</p>

REVISED BY	DATE
INVESTIGATOR	NO. 001
NO.	

SIMPSON Strong-Tie, Co. Inc.
 3556 W. Las Positas Blvd.
 Pleasanton, CA 94588
 (800) 993-5828
 (925) 847-1987
 www.simpsonstrongtie.com

WIND UPLIFT RESISTING STRONG-DRIVE® SCREW FASTENING SYSTEMS

SDWC15600
SDWC15450

NAME	E.S.
DATE	10-05-2017
SCALE	N.T.S.
CHECKED	D.A.B./W
SHEET	

SDWC 1.0
1 OF 1 SHEETS
JOB NO. ES-202056