

PET WASH CONCEPT PERSPECTIVES

N.T.S.

FOR REFERENCE ONLY

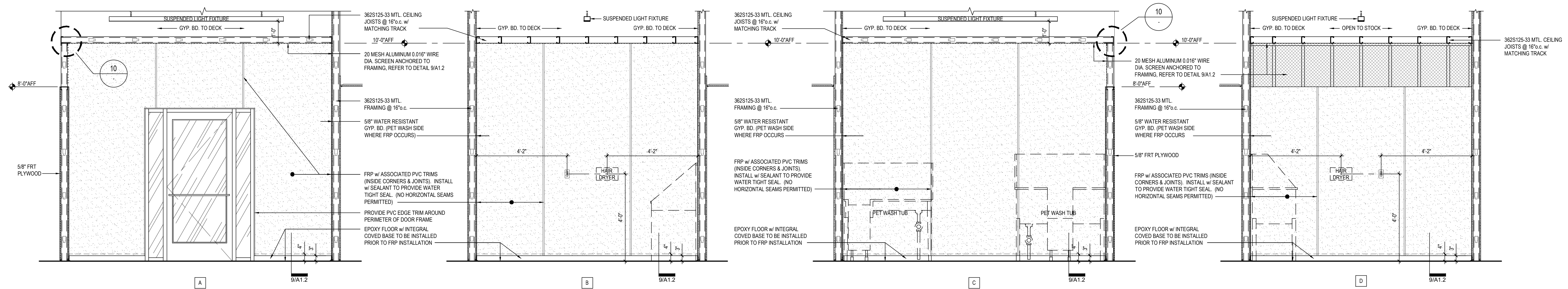

19 | PET WASH INTERIOR ELEVATIONS

1/2"=1'-0"

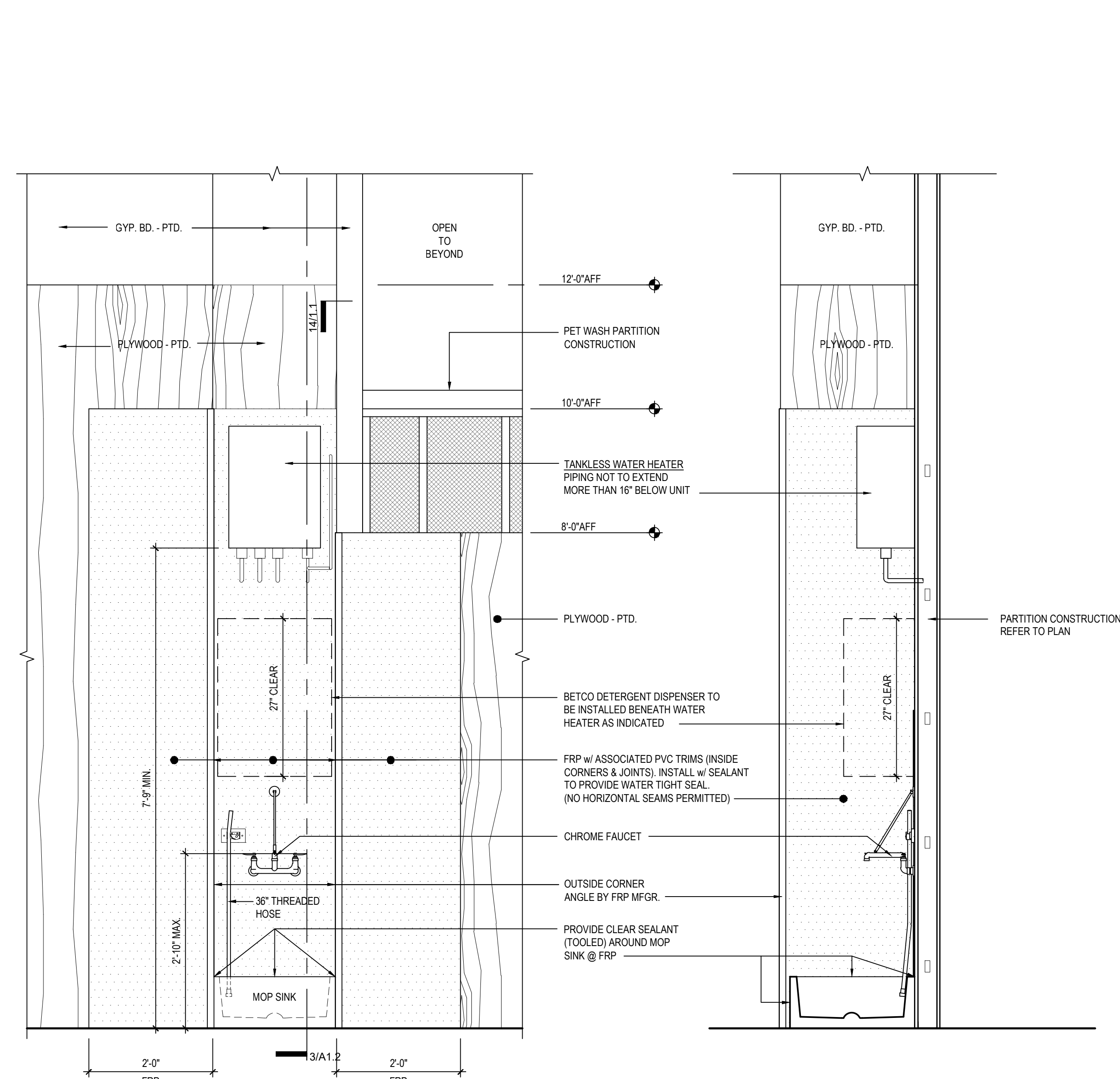

17 | MOP SINK ALCOVE ELEVATION

3/4"=1'-0"

13 | MOP SINK ALCOVE SECTION

3/4"=1'-0"

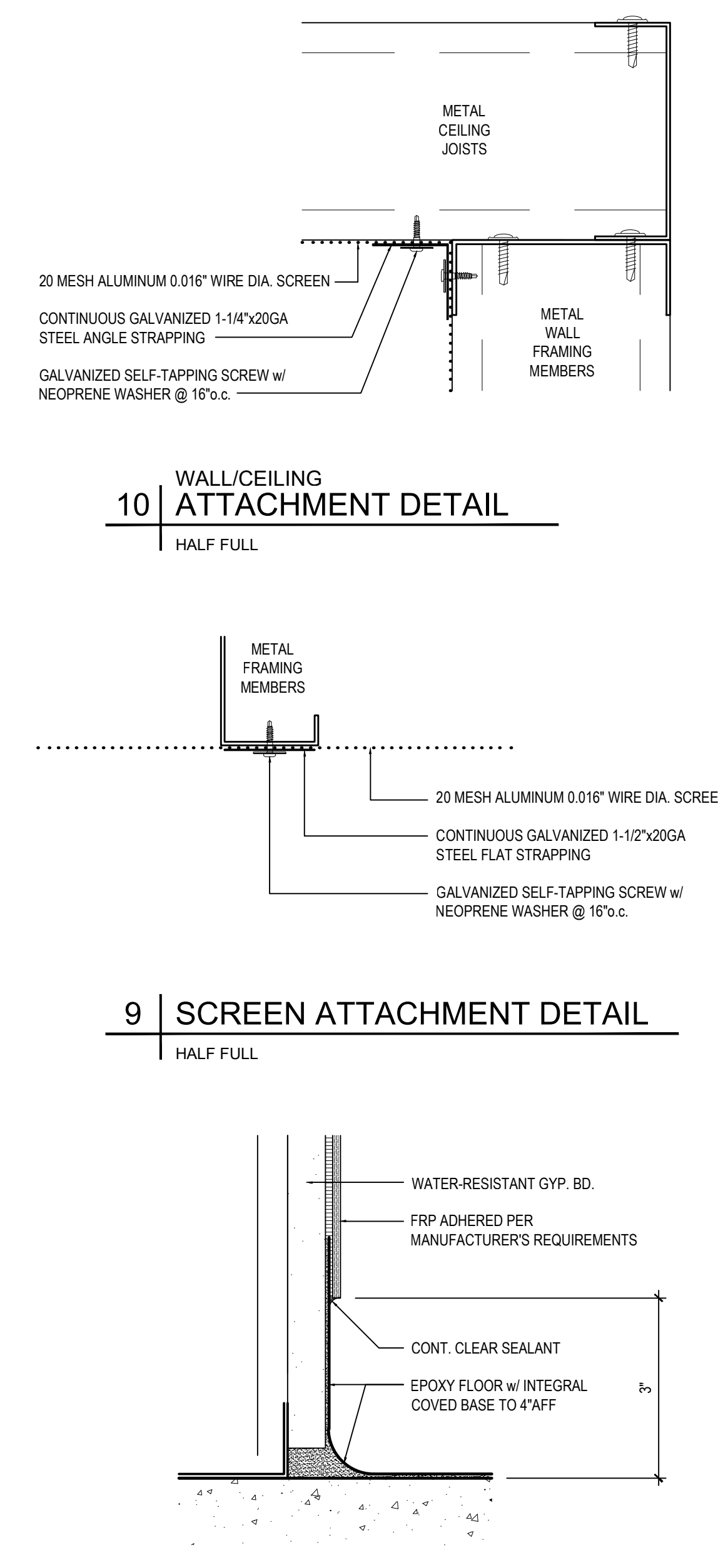

10 | WALL/CEILING ATTACHMENT DETAIL

HALF FULL

9 | SCREEN ATTACHMENT DETAIL

HALF FULL

8 | BASE DETAIL

HALF FULL

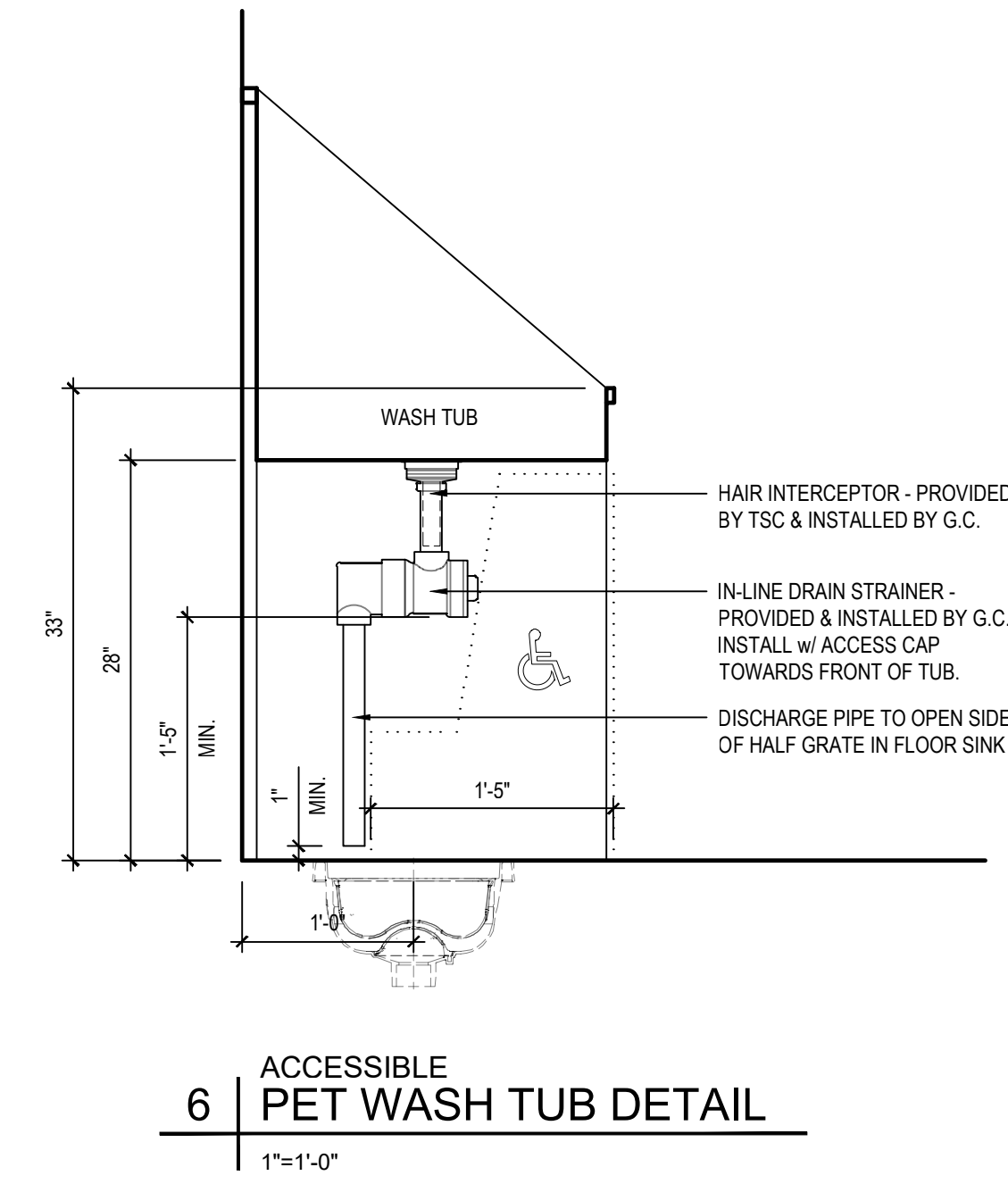

6 | ACCESSIBLE PET WASH TUB DETAIL

1"=1'-0"

GENERAL NOTES
 A. REFER TO SHEET A1.1 FOR PARTITION SCHEDULE
 B. REFER TO SHEET A0.1 FOR DOOR & FINISH SCHEDULES

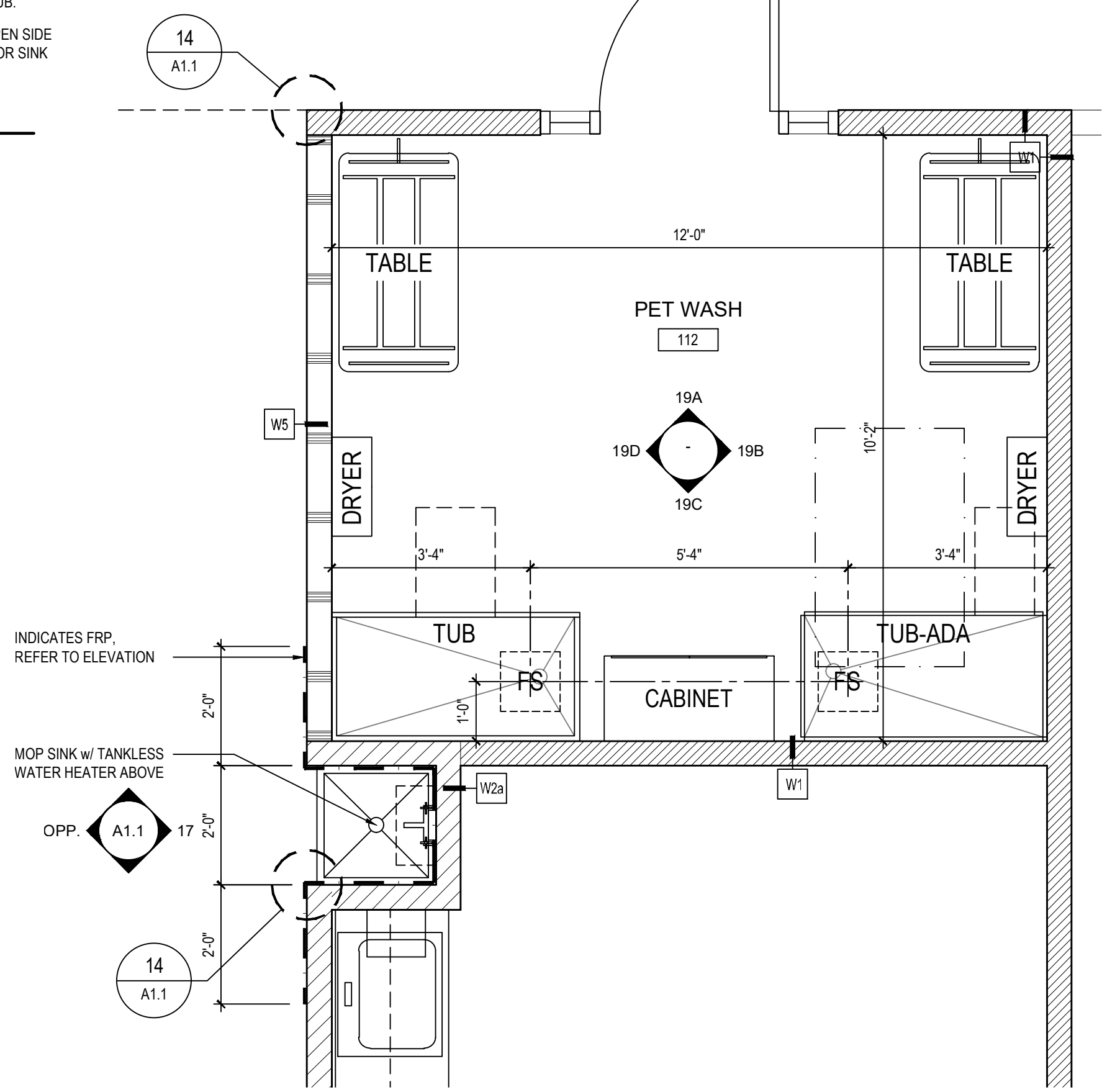

ENLARGED A | PET WASH ROOM

1/2"=1'-0"

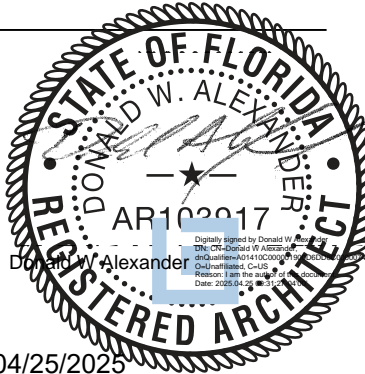

Design and construction documents are instruments of service and are given in confidence and remain the property of Onyx Creative. The use of this design and these construction documents for purposes other than the specific project named herein is strictly prohibited without expressed written consent of Onyx Creative.

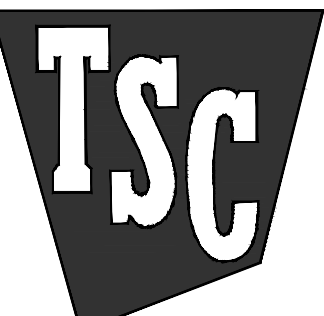

SCHEDULE I 4-24-2025
 SCHEDULE II -

Project No.: 24.0808
 Drawn By: CFM
 Date: 4-24-2025 Issue: Bid & Permit

A1.2

ENLARGED PET WASH PLAN, ELEVATIONS & DETAILS