

Columbia County, FLA - Building & Zoning Property Map

Printed: Mon Mar 23 2026 09:35:47 GMT-0400 (Eastern Daylight Time)

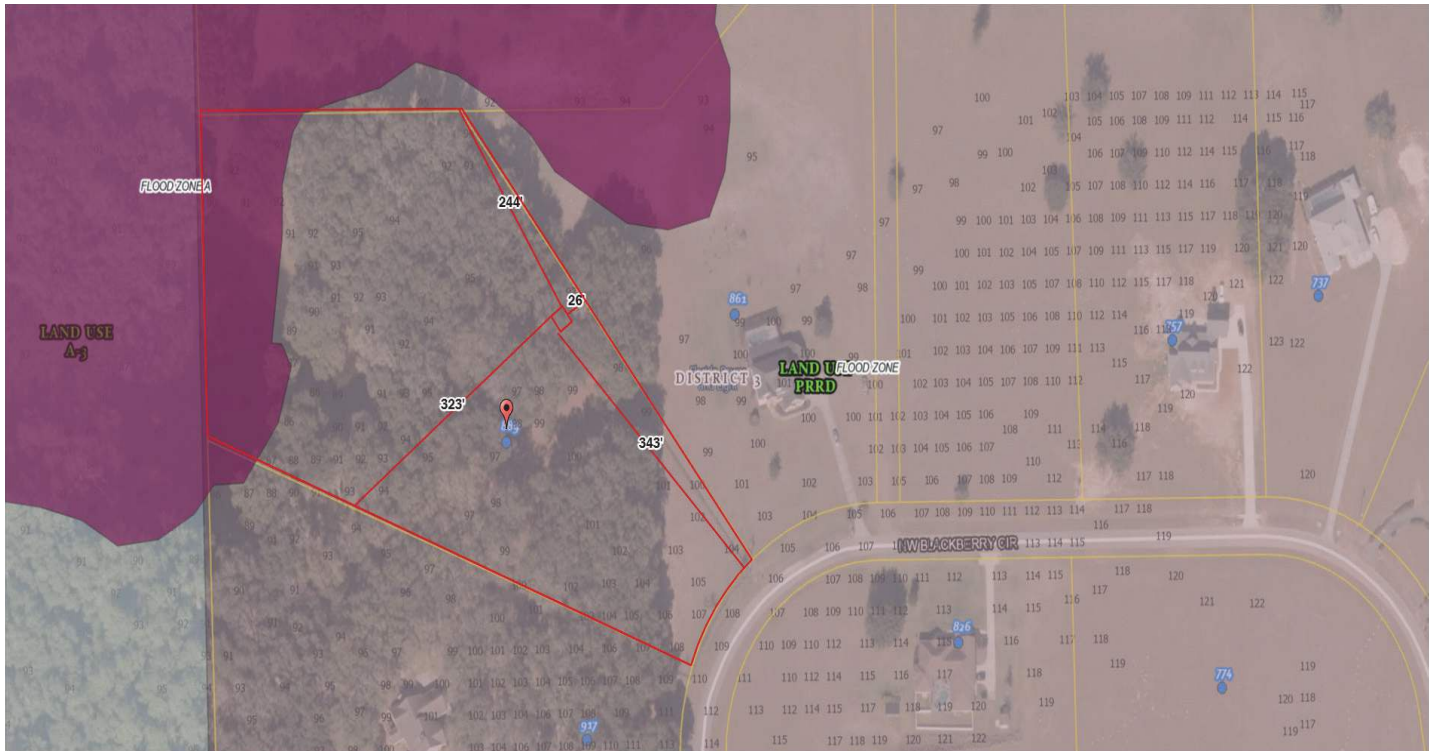

Parcel No: 17-3S-16-02168-111
Owner: CLINTON KENNETH, CLINTON THERESA
Subdivision: BLACKBERRY FARMS
Lot: 11
Acres: 5.59522533
Deed Acres: 5.7 Ac
District: District 3 Robbie Hollingsworth
Future Land Uses: Agriculture - 3
Flood Zones: A,
Official Zoning Atlas: PRRD

All data, information, and maps are provided "as is" without warranty or any representation of accuracy, timeliness of completeness. Columbia County, FL makes no warranties, express or implied, as to the use of the information obtained here. There are no implied warranties of merchantability or fitness for a particular purpose. The requester acknowledges and accepts all limitations, including the fact that the data, information, and maps are dynamic and in a constant state of maintenance, and update.