

## PROJECT NOTES

1. SEE MODIFICATION NOTES
2. THE CONTRACTOR SHALL COMPLY WITH ALL APPLICABLE CODES, ORDINANCES, LAWS AND REGULATIONS OF ALL MUNICIPALITIES, UTILITY COMPANIES OR OTHER PUBLIC/GOVERNING AUTHORITIES.
3. THE CONTRACTOR SHALL BE RESPONSIBLE FOR OBTAINING ALL PERMITS AND INSPECTIONS THAT MAY BE REQUIRED BY ANY FEDERAL, STATE, COUNTY OR MUNICIPAL AUTHORITIES.
4. THE CONTRACTOR SHALL NOTIFY THE CONSTRUCTION MANAGER, IN WRITING, OF ANY CONFLICTS, ERRORS OR OMISSIONS PRIOR TO THE SUBMISSION OF BIDS OR PERFORMANCE OF WORK.
5. THE CONTRACTOR SHALL BE RESPONSIBLE FOR PROTECTING ALL EXISTING SITE IMPROVEMENTS PRIOR TO COMMENCING CONSTRUCTION. THE CONTRACTOR SHALL REPAIR ANY DAMAGE AS A RESULT OF CONSTRUCTION OF THIS FACILITY AT THE CONTRACTOR'S EXPENSE TO THE SATISFACTION OF THE OWNER.
6. THE SCOPE OF WORK FOR THIS PROJECT SHALL INCLUDE PROVIDING ALL MATERIALS, EQUIPMENT AND LABOR REQUIRED TO COMPLETE THIS PROJECT. ALL EQUIPMENT SHALL BE INSTALLED IN ACCORDANCE WITH MANUFACTURER'S RECOMMENDATIONS.
7. THE CONTRACTOR SHALL VISIT THE PROJECT SITE PRIOR TO SUBMITTING THE BID TO VERIFY THAT THE PROJECT CAN BE CONSTRUCTED IN ACCORDANCE WITH THE CONTRACT DOCUMENTS AND CONSTRUCTION DRAWINGS.
8. THE CONTRACTOR SHALL VERIFY ALL EXISTING DIMENSIONS AND CONDITIONS PRIOR TO COMMENCING ANY WORK. ALL DIMENSIONS OF EXISTING CONSTRUCTION SHOWN ON THESE DRAWINGS MUST BE VERIFIED. THE CONTRACTOR SHALL NOTIFY THE CONSTRUCTION MANAGER OF ANY DISCREPANCIES PRIOR TO ORDERING MATERIAL OR PROCEEDING WITH CONSTRUCTION.
9. SINCE THE CELL SITE MAY BE ACTIVE, ALL SAFETY PRECAUTIONS MUST BE TAKEN WHEN WORKING AROUND HIGH LEVELS OF ELECTROMAGNETIC RADIATION. EQUIPMENT SHOULD BE SHUTDOWN PRIOR TO PERFORMING ANY WORK THAT COULD EXPOSE THE WORKERS TO DANGER. PERSONAL RF EXPOSURE MONITORS ARE REQUIRED TO BE WORN TO ALERT OF ANY POTENTIALLY DANGEROUS EXPOSURE LEVELS.
10. NO NOISE, SMOKE, DUST OR ODOR WILL RESULT FROM THIS FACILITY AS TO CAUSE A NUISANCE.
11. THE FACILITY IS UNMANNED AND NOT FOR HUMAN HABITATION (NO HANDICAP ACCESS IS REQUIRED).



## MOUNT MODIFICATION DRAWINGS EXISTING 12.5' SECTOR FRAME

**SITE NAME: FORT WHITE ARP  
SITE NUMBER: 228806**

**19039 SW SR 47  
FT. WHITE, FL 32038  
COLUMBIA COUNTY**

PROJECT INFORMATION	
<b>SITE INFORMATION</b>	
LATITUDE:	29.912944° N
LONGITUDE:	82.715194° W
JURISDICTION	COLUMBIA COUNTY
<b>APPLICANT/LESSEE</b>	
COMPANY	VERIZON WIRELESS
<b>CLIENT REPRESENTATIVE</b>	
COMPANY	VERIZON WIRELESS
ADDRESS	4700 EXCHANGE COURT, SUITE 100
CITY, STATE, ZIP	BOCA RATON, FL 33431
CONTACT	JEREMY HERRING
E-MAIL	JEREMY.HERRING@VERIZONWIRELESS.COM
<b>PROJECT MANAGER</b>	
COMPANY	MASER CONSULTING
CONTACT	SHAWN SACKS
PHONE	(856) 797-0412
E-MAIL	SSACKS@MASERCONSULTING.COM

SHEET INDEX	
SHEET	DESCRIPTION
T-1	TITLE SHEET
S-1	BILL OF MATERIALS
S-2	MODIFICATION NOTES
S-3	MODIFICATION NOTES
S-4	MODIFICATION DETAILS
S-5	MODIFICATION DETAILS
S-6	MOUNT PHOTOS
	SPECIFICATION SHEETS

CONTRACTOR PMI REQUIREMENTS	
PMI LOCATION	HTTPS://PMI.VZWSMART.COM
SMART TOOL PROJECT #	10044051
VZW LOCATION CODE (PSLC)	228806
FUZE ID	16276432
PMI REQUIREMENTS EMBEDDED WITHIN MOUNT MODIFICATION REPORT	

REFERENCED DOCUMENTS	
FAILING MOUNT ANALYSIS REPORT	
SMART TOOL PROJECT #	10023142
MASER CONSULTING PROJECT #	20944690A
ANALYSIS DATE	02/04/2021



WILL BE KNOWN AS COLLIER ENGINEERING & DESIGN IN 2021  
Customer Loyalty through Client Satisfaction  
www.maserconsulting.com  
Office Locations:

- NEW JERSEY
- NEW MEXICO
- NEW YORK
- MARYLAND
- PENNSYLVANIA
- GEORGIA
- VIRGINIA
- TEXAS
- FLORIDA
- TENNESSEE
- NORTH CAROLINA
- COLORADO
- SOUTH CAROLINA

Copyright © 2021 Maser Consulting All Rights Reserved. This drawing and all the information contained herein is authorized for use only by the party for whom the services were contracted or to whom it is certified. This drawing may not be copied, reused, disclosed, distributed or relied upon for any other purpose without the express written consent of Maser Consulting.



**811** PROTECT YOURSELF  
ALL STATES REQUIRE NOTIFICATION OF EXCAVATORS, DESIGNERS OR ANY PERSON PREPARING TO DISTURB THE GARTHS SURFACE ANYWHERE IN ANY STATE  
Know what's below.  
Call before you dig.  
FOR STATE SPECIFIC DIRECT PHONE NUMBERS VISIT: WWW.CALL811.COM

SCALE:	AS SHOWN	JOB NUMBER:	20944690A	
REV	DATE	DESCRIPTION	DRAWN BY	CHECKED BY
0	2/17/2021	ISSUED FOR CONSTRUCTION	AF	GM

**Gilberto Martinez**  
FLORIDA PROFESSIONAL ENGINEER  
LICENSE NUMBER: PE88342  
MASER CONSULTING  
FL C.O.A. #: 30301

IT IS A VIOLATION OF LAW FOR ANY PERSON, UNLESS THEY ARE ACTING UNDER THE DIRECTION OF THE RESPONSIBLE LICENSED PROFESSIONAL ENGINEER, TO ALTER THIS DOCUMENT.

**SITE NAME:**  
**FORT WHITE ARP  
228806**  
**19039 SW SR 47  
FT. WHITE, FL 32038  
COLUMBIA COUNTY**

**JACKSONVILLE OFFICE**  
4720 Salisbury Road  
Jacksonville, FL 32256  
Phone: 877.627.3772

SHEET TITLE:  
**TITLE SHEET**

SHEET NUMBER:  
**T-1**

**COPYRIGHT ©2021  
MASER CONSULTING  
ALL RIGHTS RESERVED**

THIS DRAWING AND ALL THE INFORMATION CONTAINED HEREIN IS AUTHORIZED FOR USE ONLY BY THE PARTY FOR WHOM THE WORK WAS CONTRACTED OR TO WHOM IT IS CERTIFIED. THIS DRAWING MAY NOT BE COPIED, REUSED, DISCLOSED, DISTRIBUTED OR RELIED UPON FOR ANY OTHER PURPOSE WITHOUT THE EXPRESS WRITTEN CONSENT OF MASER CONSULTING

## BILL OF MATERIALS

VZWSMART KITS				
QUANTITY	MANUFACTURER	PART NUMBER	DESCRIPTION	NOTES
3	VZWSMART	VZWSMART-SFK3	V-BRACING KIT	FINAL LENGTH TO BE DETERMINED IN FIELD, CONTRACTOR TO TRIM AS REQUIRED
1		VZWSMART-MSK3D	PIPE TO PIPE CLAMP SET	
OTHER REQUIRED PARTS				
QUANTITY	MANUFACTURER	PART NUMBER	DESCRIPTION	NOTES
1	-	-	36" LONG, P2.0 STD PIPE	GALVANIZED. FINAL LENGTH TO BE DETERMINED IN FIELD, CONTRACTOR TO TRIM AS NECESSARY
1	SITE PRO I	PM2	2' PANEL STAND-OFF MOUNT	OR EOR APPROVED EQUAL, CONTACT MASER CONSULTING TO OBTAIN APPROVAL OF SUBSTITUTION
2	SITE PRO I	PUCK	ADJUSTABLE CLAMP PLATE TIE-BACK ASSEMBLY	OR EOR APPROVED EQUAL, CONTACT MASER CONSULTING TO OBTAIN APPROVAL OF SUBSTITUTION

**NOTE: ALL MATERIALS REQUIRED FOR THE DESIGNED MODIFICATIONS BUT NOT LISTED IN THIS SHEET ARE ASSUMED TO BE PROVIDED BY THE CONTRACTOR**

VZWSMART KITS - APPROVED VENDORS	
<b>COMMSCOPE</b>	
CONTACT	SALVADOR ANGUIANO
PHONE	(817) 304-7492
EMAIL	SALVADOR.ANGUIANO@COMMSCOPE.COM
WEBSITE	WWW.COMMSCOPE.COM
<b>METROSITE FABRICATORS, LLC</b>	
CONTACT	KENT RAMEY
PHONE	(706) 335-7045 (O), (706) 982-9788 (M)
EMAIL	KENT@METROSITELLC.COM
WEBSITE	METROSITEFABRICATORS.COM
<b>PERFECTVISION</b>	
CONTACT	WIRELESS SALES
PHONE	(844) 887-6723
EMAIL	WWW.PERFECT-VISION.COM
WEBSITE	WIRELESSSALES@PERFECT-VISION.COM
<b>SABRE INDUSTRIES, INC.</b>	
CONTACT	ANGIE WELCH
PHONE	(866) 428-6937
EMAIL	AKWELCH@SABREINDUSTRIES.COM
WEBSITE	WWW.SABRESITESOLUTIONS.COM
<b>SITE PRO 1</b>	
CONTACT	PAULA BOSWELL
PHONE	(972) 236-9843
EMAIL	PAULA.BOSWELL@VALMONT.COM
WEBSITE	WWW.SITEPRO1.COM

NOTE: WHEN SPECIFIED, VZWSMART KITS SHALL BE REQUIRED AND WILL BE VERIFIED DURING THE DESKTOP PMI



WILL BE KNOWN AS COLLIER ENGINEERING & DESIGN IN 2021  
Customer Loyalty through Client Satisfaction  
www.maserconsulting.com  
Office Locations:

■ NEW JERSEY	■ NEW MEXICO
■ NEW YORK	■ MARYLAND
■ PENNSYLVANIA	■ GEORGIA
■ VIRGINIA	■ TEXAS
■ FLORIDA	■ TENNESSEE
■ NORTH CAROLINA	■ COLORADO

Copyright © 2021 Maser Consulting All Rights Reserved. This drawing and all the information contained herein is authorized for use only by the party for whom the services were contracted or to whom it is certified. This drawing may not be copied, reused, disclosed, distributed or relied upon for any other purpose without the express written consent of Maser Consulting.



PROTECT YOURSELF

ALL STATES REQUIRE NOTIFICATION OF EXCAVATORS, DESIGNERS OR ANY PERSON PREPARING TO DISTURB THE GARTH'S SURFACE ANYWHERE IN ANY STATE

Know what's below.  
Call before you dig.

FOR STATE SPECIFIC DIRECT PHONE NUMBERS VISIT:  
WWW.CALL811.COM

SCALE:	AS SHOWN	JOB NUMBER:	20944690A
REV	DATE	DESCRIPTION	DRAWN BY / CHECKED BY
0	2/17/2021	ISSUED FOR CONSTRUCTION	AF / GH

**Gilberto Martinez**  
FLORIDA PROFESSIONAL ENGINEER  
LICENSE NUMBER: PE88342  
MASER CONSULTING  
FL C.O.A. #: 30301

IT IS A VIOLATION OF LAW FOR ANY PERSON, UNLESS THEY ARE ACTING UNDER THE DIRECTION OF THE RESPONSIBLE LICENSED PROFESSIONAL ENGINEER, TO ALTER THIS DOCUMENT.

**SITE NAME:**

**FORT WHITE ARP  
228806**

19039 SW SR 47  
FT. WHITE, FL 32038  
COLUMBIA COUNTY

**JACKSONVILLE OFFICE**  
4720 Salisbury Road  
Jacksonville, FL 32256  
Phone: 877.627.3772

SHEET TITLE:  
**BILL OF MATERIALS**

SHEET NUMBER:  
**S-1**

V:\Projects\1772\License Sub & FORT WHITE ARP - 427M42 - Mount Mod Drawing.dwg:1

**GENERAL NOTES**

1. THESE MODIFICATIONS HAVE BEEN DESIGNED IN ACCORDANCE WITH THE GOVERNING PROVISIONS OF THE TELECOMMUNICATIONS INDUSTRY STANDARD TIA-222-H. MATERIALS AND SERVICES PROVIDED BY THE CONTRACTOR SHALL CONFORM TO THE ABOVE MENTIONED CODES.
2. CONTRACTOR SHALL TAKE ALL PRECAUTIONS NECESSARY TO PREVENT DAMAGE TO EXISTING STRUCTURES. ANY DAMAGE TO EXISTING STRUCTURES AS A RESULT OF THE CONTRACTOR'S WORK OR FROM DAMAGE DUE TO OTHER CAUSES SHALL BE REPAIRED AT THE CONTRACTOR'S EXPENSE TO THE SATISFACTION OF THE OWNER.
3. CONTRACTOR SHALL VERIFY ALL DIMENSIONS AND EXISTING CONDITIONS BEFORE BEGINNING WORK, ORDERING MATERIAL, AND PREPARING OF SHOP DRAWINGS. ANY DISCREPANCIES BETWEEN FIELD CONDITIONS AND THE CONTRACT DOCUMENTS SHALL BE BROUGHT TO THE IMMEDIATE ATTENTION OF THE ENGINEER. IF THE CONTRACTOR DISCOVERS ANY EXISTING CONDITIONS THAT ARE NOT REPRESENTED ON THESE DRAWINGS, OR ANY CONDITIONS THAT WOULD INTERFERE WITH THE INSTALLATION OF THE MODIFICATIONS, NOTIFY THE ENGINEER IMMEDIATELY.
4. IT IS ASSUMED THAT ANY STRUCTURAL MODIFICATION WORK SPECIFIED ON THESE PLANS WILL BE ACCOMPLISHED BY KNOWLEDGEABLE WORKMEN WITH TOWER CONSTRUCTION EXPERIENCE.
5. THE CONTRACTOR SHALL SUPERVISE AND DIRECT THE WORK AND SHALL BE SOLELY RESPONSIBLE FOR ALL CONSTRUCTION METHODS, MEANS, TECHNIQUES, SEQUENCES, AND PROCEDURES.
6. ALL CONSTRUCTION MEANS AND METHODS; INCLUDING BUT NOT LIMITED TO, ERECTION PLANS, RIGGING PLANS, CLIMBING PLANS, AND RESCUE PLANS SHALL BE THE RESPONSIBILITY OF THE GENERAL CONTRACTOR RESPONSIBLE FOR THE EXECUTION OF THE WORK CONTAINED HEREIN AND SHALL MEET ANSITIA-322 (LATEST EDITION), OSHA, AND GENERAL INDUSTRY STANDARDS. ALL RIGGING PLANS SHALL ADHERE TO ANSITIA-322 (LATEST EDITION) INCLUDING THE REQUIRED INVOLVEMENT OF A QUALIFIED ENGINEER FOR CLASS IV CONSTRUCTION.
7. THE CONTRACTOR IS SOLELY RESPONSIBLE FOR INITIATING, MAINTAINING, AND SUPERVISING ALL SAFETY PROGRAMS IN ACCORDANCE WITH APPLICABLE SAFETY CODES.
8. WORK SHALL ONLY BE PERFORMED DURING CALM DRY DAYS (WINDS LESS THAN 30-MPH). THE STRUCTURE SHOWN ON THE DRAWINGS IS STRUCTURALLY SOUND ONLY IN THE COMPLETED FORM. THE CONTRACTOR SHALL BE RESPONSIBLE FOR THE STRENGTH AND STABILITY OF THE STRUCTURE DURING ERECTION. CONTRACTOR SHALL PROVIDE TEMPORARY SUPPORT, SHORING, BRACING AND ANY OTHER STRUCTURAL SYSTEMS AS REQUIRED TO RESIST ALL FORCES THAT MAY OCCUR DURING HANDLING AND ERECTION UNTIL THE STRUCTURE IS FULLY COMPLETED. TEMPORARY SUPPORTS, BRACING AND OTHER STRUCTURAL SYSTEMS REQUIRED DURING CONSTRUCTION SHALL REMAIN THE CONTRACTOR'S PROPERTY AFTER THEIR USE.
9. ALL INSTALLATIONS PERFORMED ON THIS STRUCTURE SHALL BE COMPLETED IN ACCORDANCE WITH THE GOVERNING PROVISIONS OF THE STANDARD FOR INSTALLATION, ALTERATION AND MAINTENANCE OF ANTENNA SUPPORTING STRUCTURES AND ANTENNAS, ANSITIA-322.
10. CONTRACTOR SHALL SECURE SITE BACK TO EXISTING CONDITION UNDER SUPERVISION OF OWNER. ALL FENCE, STONE, GEOFABRIC, GROUNDING, AND SURROUNDING GRADE SHALL BE REPLACED AND REPAIRED AS REQUIRED TO ACHIEVE OWNER APPROVAL. POSITIVE DRAINAGE AWAY FROM TOWER SITE SHALL BE MAINTAINED.
11. CONNECTIONS BETWEEN ITEMS SUPPORTED BY THE STRUCTURE AND THE STRUCTURE NOT SPECIFICALLY DETAILED IN THE CONTRACT DOCUMENTS ARE THE RESPONSIBILITY OF THE CONTRACTOR. SUCH CONNECTIONS SHALL BE DESIGNED, COORDINATED AND INSPECTED BY A PROFESSIONAL STRUCTURAL ENGINEER LICENSED IN THE STATE OF THE PROJECT. SUBMIT SIGNED AND SEALED CALCULATIONS DURING SHOP DRAWING REVIEW.
12. DO NOT SCALE DRAWINGS.
13. DO NOT USE THESE DRAWINGS FOR ANY OTHER SITE.
14. ALL MATERIAL UTILIZED FOR THIS PROJECT MUST BE NEW AND FREE OF ANY DEFECTS. ANY MATERIAL SUBSTITUTIONS, INCLUDING BUT NOT LIMITED TO ALTERED SIZE AND/OR STRENGTHS, MUST BE APPROVED BY THE OWNER AND ENGINEER IN WRITING.
15. THE MOUNT UNDER NO CIRCUMSTANCES SHOULD BE USED AS A TIE OFF POINT.

**DESIGN LOADS**

- WIND LOADS
- a. BASIC WIND SPEED (3 SECOND GUST), V = 120 MPH
  - b. EXPOSURE CATEGORY C
  - c. TOPOGRAPHIC CATEGORY I
  - d. MEAN BASE ELEVATION (AMSL) = 75.99'
- ICE LOADS
- a. ICE WIND SPEED (3 SECOND GUST), V = 30 MPH
  - b. ICE THICKNESS = 0.25 IN
- SEISMIC LOADS
- a. SEISMIC DESIGN CATEGORY B
  - b. SHORT TERM MCER GROUND MOTION, S<sub>s</sub> = .079
  - c. LONG TERM MCER GROUND MOTION, S<sub>i</sub> = .048

**STRUCTURAL STEEL**

1. DESIGN, DETAILING, FABRICATION AND ERECTION OF STRUCTURAL STEEL SHALL CONFORM TO THE FOLLOWING PUBLICATIONS EXCEPT AS SPECIFICALLY INDICATED IN THE CONTRACT DOCUMENTS.
  - a. AMERICAN INSTITUTE OF STEEL CONSTRUCTION (AISC) MANUAL OF STEEL CONSTRUCTION (15TH EDITION)
  - b. SPECIFICATION FOR STRUCTURAL JOINTS USING ASTM A325 OR A490 BOLTS
  - c. AISC CODE OF STANDARD PRACTICE
2. STRUCTURAL STEEL SHALL CONFORM TO THE FOLLOWING UNLESS OTHERWISE SHOWN:
 

CHANNELS, ANGLES, PLATES, ETC.	ASTM A36 (GR 36)
STEEL PIPE	ASTM A53 (GR 35)
BOLTS	ASTM A325
NUTS	ASTM A563
LOCK WASHERS	LOCKING STRUCTURAL GRADE
3. ALL SUBSTITUTIONS PROPOSED BY THE CONTRACTOR SHALL BE APPROVED IN WRITING BY THE ENGINEER. CONTRACTOR SHALL PROVIDE DOCUMENTATION TO ENGINEER FOR VERIFYING THE SUBSTITUTE IS SUITABLE FOR USE AND MEETS ORIGINAL DESIGN CRITERIA. DIFFERENCES FROM THE ORIGINAL DESIGN, INCLUDING MAINTENANCE, REPAIR AND REPLACEMENT, SHALL BE NOTED. ESTIMATES OF COSTS/CREDITS ASSOCIATED WITH THE SUBSTITUTION (INCLUDING RE-DESIGN COSTS AND COSTS TO SUB-CONTRACTORS) SHALL BE PROVIDED TO THE ENGINEER. CONTRACTOR SHALL PROVIDE ADDITIONAL DOCUMENTATION AND/OR SPECIFICATIONS TO THE ENGINEER AS REQUESTED.
4. PROVIDE STRUCTURAL STEEL SHOP DRAWINGS TO ENGINEER FOR APPROVAL PRIOR TO FABRICATION.
  - a. SUBMIT SHOP DRAWINGS TO SSACKS@MASERCONSULTING.COM
  - b. PROVIDE MASER CONSULTING PROJECT # AND MASER CONSULTING PROJECT ENGINEER CONTACT IN THE BODY OF THE EMAIL.
5. DRILL NO HOLES IN ANY NEW OR EXISTING STRUCTURAL STEEL MEMBERS OTHER THAN THOSE SHOWN ON STRUCTURAL DRAWINGS WITHOUT THE APPROVAL OF THE ENGINEER OF RECORD.
6. GALVANIZED ASTM A325 BOLTS SHALL NOT BE REUSED.
7. ALL NEW STEEL SHALL BE HOT BE DIPPED GALVANIZED FOR FULL WEATHER PROTECTION. IN ADDITION ALL NEW STEEL SHALL BE PAINTED TO MATCH EXISTING STEEL. CONTRACTOR SHALL OBTAIN WRITTEN PERMISSION TO PROTECT STEEL BY ANY OTHER MEANS.
8. ALL BOLT ASSEMBLIES FOR STRUCTURAL MEMBERS REPRESENTED IN THIS DRAWING REQUIRE LOCKING DEVICES TO BE INSTALLED IN ACCORDANCE WITH TIA-222-H SECTION 4.9.2 REQUIREMENTS.
9. WHERE CONNECTIONS ARE NOT FULLY DETAILED ON THESE DRAWINGS, FABRICATOR SHALL DESIGN CONNECTIONS TO RESIST LOADS AND FORCES WHERE SHOWN ON DRAWINGS AND AS OUTLINED IN SPECIFICATIONS.
10. FOR MEMBERS BEING REPLACED, PROVIDE NEW BOLTS AND MATCH EXISTING SIZE AND GRADE. MAINTAIN AISC REQUIREMENTS FOR MINIMUM BOLT DISTANCE AND SPACING.
11. ALL PROPOSED AND/OR REPLACED BOLTS SHALL BE OF SUFFICIENT LENGTH SUCH THAT THE END OF THE BOLT IS AT LEAST FLUSH WITH THE FACE OF THE NUT. IT IS NOT PERMITTED FOR THE BOLT END TO BE BELOW THE FACE OF THE NUT AFTER TIGHTENING IS COMPLETED.
12. GALVANIZED ASTM A325 BOLTS SHALL NOT BE REUSED.
13. ALL NEW STEEL SHALL BE HOT BE DIPPED GALVANIZED FOR FULL WEATHER PROTECTION. CONTRACTOR SHALL OBTAIN WRITTEN PERMISSION TO PROTECT STEEL BY ANY OTHER MEANS.

14. ALL EXISTING PAINTED/GALVANIZED SURFACES DAMAGED DURING REHAB INCLUDING AREAS UNDER STIFFENER PLATES SHALL BE WIRE BRUSHED CLEAN, REPAIRED BY COLD GALVANIZING (ZINGA OR ZINC COTE), AND REPAINTED TO MATCH THE EXISTING FINISH (IF APPLICABLE).
15. ALL HOLES IN STEEL MEMBERS SHALL BE SIZED 1/16" LARGER THAN THE BOLT DIAMETER. STANDARD HOLES SHALL BE USED UNLESS NOTED OTHERWISE.



WILL BE KNOWN AS COLLIER ENGINEERING & DESIGN IN 2021  
Customer Loyalty through Client Satisfaction  
www.maserconsulting.com

Office Locations:

■ NEW JERSEY	■ NEW MEXICO
■ NEW YORK	■ MARYLAND
■ PENNSYLVANIA	■ GEORGIA
■ VIRGINIA	■ TEXAS
■ FLORIDA	■ TENNESSEE
■ NORTH CAROLINA	■ COLORADO
■ SOUTH CAROLINA	

Copyright © 2011 Maser Consulting All Rights Reserved. This drawing and all the information contained herein is authorized for use only by the party for whom the services were contracted or to whom it is certified. This drawing may not be copied, reused, disclosed, distributed or relied upon for any other purpose without the express written consent of Maser Consulting.



**PROTECT YOURSELF**  
ALL STATES REQUIRE NOTIFICATION OF EXCAVATORS, DESIGNERS, OR ANY PERSON PREPARING TO DISTURB THE GARTH'S SURFACE ANYWHERE IN ANY STATE

Know what's below.  
Call before you dig.

FOR STATE SPECIFIC DIRECT PHONE NUMBERS VISIT:  
WWW.CALL811.COM

SCALE: AS SHOWN		JOB NUMBER: 20944690A	
0	2/17/2021	ISSUED FOR CONSTRUCTION	AF GH
REV	DATE	DESCRIPTION	DRAWN BY CHECKED BY

**Gilberto Martinez**  
FLORIDA PROFESSIONAL ENGINEER  
LICENSE NUMBER: PE88342  
MASER CONSULTING  
FL C.O.A. #: 30301

IT IS A VIOLATION OF LAW FOR ANY PERSON, UNLESS THEY ARE ACTING UNDER THE DIRECTION OF THE RESPONSIBLE LICENSED PROFESSIONAL ENGINEER, TO ALTER THIS DOCUMENT.

**SITE NAME:**

**FORT WHITE ARP  
228806**

19039 SW SR 47  
FT. WHITE, FL 32038  
COLUMBIA COUNTY

 **JACKSONVILLE OFFICE**  
4720 Salisbury Road  
Jacksonville, FL 32256  
Phone: 877.627.3772

SHEET TITLE:  
**MODIFICATION NOTES**

SHEET NUMBER:  
**S-2**

V:\Projects\12732\License Sub E\_FORT WHITE ARP - 427442 - Tower Mod Drawing.dwg:52 By: AFANEY

**MODIFICATION INSPECTION NOTES**

MI CHECKLIST	
CONSTRUCTION/ INSTALLATION INSPECTIONS AND TESTING REQUIRED (COMPLETED BY EOR)	REPORT ITEM
PRE-CONSTRUCTION	
X	MI CHECKLIST DRAWING
X	EOB APPROVED SHOP DRAWINGS
NA	FABRICATION INSPECTION
NA	FABRICATOR CERTIFIED WELD INSPECTION
X	MATERIAL TEST REPORT (MTR)
NA	FABRICATOR NDE INSPECTION
X	PACKING SLIPS
ADDITIONAL TESTING AND INSPECTIONS:	
CONSTRUCTION	
X	CONSTRUCTION INSPECTIONS
NA	CONTRACTOR'S CERTIFIED WELD INSPECTION AND NDE REPORTS
X	ON SITE COLD GALVANIZING VERIFICATION
X	GC AS-BUILT DOCUMENTS
ADDITIONAL TESTING AND INSPECTIONS:	
POST-CONSTRUCTION	
X	MI INSPECTOR REDLINE OR RECORD DRAWING(S)
X	VZW PMI DOCUMENTS
X	PHOTOGRAPHS
ADDITIONAL TESTING AND INSPECTIONS:	

NOTE: X DENOTES A DOCUMENT REQUIRED FOR THE MI REPORT  
 NA DENOTES A DOCUMENT THAT IS NOT REQUIRED FOR THE MI REPORT

THE MODIFICATION INSPECTION (MI) IS A VISUAL INSPECTION OF MODIFICATIONS AND A REVIEW OF CONSTRUCTION INSPECTIONS AND OTHER REPORTS TO ENSURE THE INSTALLATION WAS CONSTRUCTED IN ACCORDANCE WITH THE CONTRACT DOCUMENTS, NAMELY THE MODIFICATION DRAWINGS, AS DESIGNED BY THE ENGINEER OF RECORD (EOR).

THE MI IS TO CONFIRM INSTALLATION CONFIGURATION AND WORKMANSHIP ONLY AND IS NOT A REVIEW OF THE MODIFICATION DESIGN ITSELF, NOR DOES THE MI INSPECTOR TAKE OWNERSHIP OF THE MODIFICATION DESIGN. OWNERSHIP OF THE STRUCTURAL MODIFICATION DESIGN EFFECTIVENESS AND INTEGRITY RESIDES WITH THE EOR AT ALL TIMES.

TO ENSURE THAT THE REQUIREMENTS OF THE MI ARE MET, IT IS VITAL THAT THE GENERAL CONTRACTOR (GC) AND THE MI INSPECTOR BEGIN COMMUNICATING AND COORDINATING AS SOON AS A PURCHASE ORDER (PO) IS RECEIVED. IT IS EXPECTED THAT EACH PARTY WILL BE PROACTIVE IN REACHING OUT TO THE OTHER PARTY.

**MI INSPECTOR**

THE MI INSPECTOR IS REQUIRED TO CONTACT THE GC AS SOON AS RECEIVING A PO FOR THE MI TO, AT A MINIMUM:

- REVIEW THE REQUIREMENTS OF THE MI CHECKLIST
- WORK WITH THE GC TO DEVELOP A SCHEDULE TO CONDUCT ON-SITE INSPECTIONS

THE MI INSPECTOR IS RESPONSIBLE FOR COLLECTING ALL GC INSPECTION AND TEST REPORTS, REVIEWING THE DOCUMENTS FOR ADHERENCE TO THE CONTRACT DOCUMENTS, CONDUCTING THE IN-FIELD INSPECTIONS, AND SUBMITTING THE MI REPORT TO EOR.

**GENERAL CONTRACTOR**

THE GC IS REQUIRED TO CONTACT THE MI INSPECTOR AS SOON AS RECEIVING A PO FOR THE MODIFICATION INSTALLATION OR TURNKEY PROJECT TO, AT A MINIMUM:

- REVIEW THE REQUIREMENTS OF THE MI CHECKLIST
- WORK WITH THE MI INSPECTOR TO DEVELOP A SCHEDULE TO CONDUCT ON-SITE MI INSPECTIONS, INCLUDING FOUNDATION INSPECTIONS
- BETTER UNDERSTAND ALL INSPECTION AND TESTING REQUIREMENTS

THE GC SHALL PERFORM AND RECORD THE TEST AND INSPECTION RESULTS IN ACCORDANCE WITH THE REQUIREMENTS OF THE MI CHECKLIST.

**RECOMMENDATIONS**

THE FOLLOWING RECOMMENDATIONS AND SUGGESTIONS ARE OFFERED TO ENHANCE THE EFFICIENCY AND EFFECTIVENESS OF DELIVERING AN MI REPORT:

- IT IS SUGGESTED THAT THE GC PROVIDE A MINIMUM OF 5 BUSINESS DAYS NOTICE, PREFERABLY 10, TO THE MI INSPECTOR AS TO WHEN THE SITE WILL BE READY FOR THE MI TO BE CONDUCTED.
- THE GC AND MI INSPECTOR COORDINATE CLOSELY THROUGHOUT THE ENTIRE PROJECT.
- WHEN POSSIBLE, IT IS PREFERRED TO HAVE THE GC AND MI INSPECTOR ON-SITE SIMULTANEOUSLY FOR ANY GUY WIRE TENSIONING OR RE-TENSIONING OPERATIONS.
- IT MAY BE BENEFICIAL TO INSTALL ALL MODIFICATIONS PRIOR TO CONDUCTING THE FOUNDATION INSPECTIONS TO ALLOW THE FOUNDATION AND MI INSPECTION(S) TO COMMENCE WITH ONE SITE VISIT.
- WHEN POSSIBLE, IT IS PREFERRED TO HAVE THE GC AND MI INSPECTOR ON-SITE DURING THE MI TO HAVE ANY DEFICIENCIES CORRECTED DURING THE INITIAL MI. THEREFORE, THE GC MAY CHOOSE TO COORDINATE THE MI CAREFULLY TO ENSURE ALL CONSTRUCTION FACILITIES ARE AT THEIR DISPOSAL WHEN THE MI INSPECTOR IS ON SITE.

**CORRECTION OF FAILING MI'S**

IF THE MODIFICATION INSTALLATION WOULD FAIL THE MI ("FAILED MI"), THE GC SHALL WORK WITH THE OWNER TO COORDINATE A REMEDIATION PLAN:

- CORRECT FAILING ISSUES TO COMPLY WITH THE SPECIFICATIONS CONTAINED IN THE ORIGINAL CONTRACT DOCUMENTS AND COORDINATE A SUPPLEMENT MI.

**REQUIRED PHOTOS**

BETWEEN THE GC AND THE MI INSPECTOR THE FOLLOWING PHOTOGRAPHS, AT A MINIMUM, ARE TO BE TAKEN AND INCLUDED IN THE MI REPORT:

- PRE-CONSTRUCTION GENERAL SITE CONDITION
- PHOTOGRAPHS DURING THE REINFORCEMENT MODIFICATION CONSTRUCTION/ERECTION AND INSPECTION
  - RAW MATERIALS
  - PHOTOS OF ALL CRITICAL DETAILS
  - FOUNDATION MODIFICATIONS
  - WELD PREPARATION
  - BOLT INSTALLATION
  - FINAL INSTALLED CONDITION
  - SURFACE COATING REPAIR
- POST CONSTRUCTION PHOTOGRAPHS
  - FINAL INFIELD CONDITION

PHOTOS OF ELEVATED MODIFICATIONS TAKEN ONLY FROM THE GROUND SHALL BE CONSIDERED INADEQUATE.

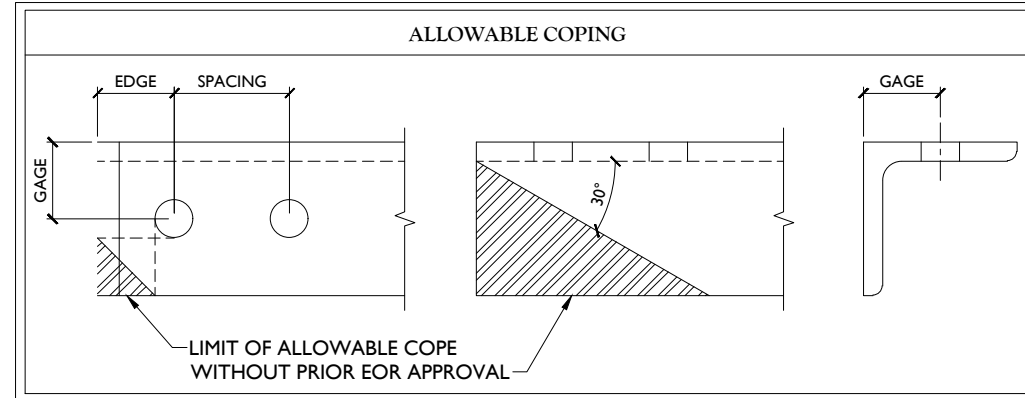

BOLT SCHEDULE (IN.)				
BOLT DIAMETER	STANDARD HOLE	SHORT SLOT	MIN. EDGE DISTANCE	SPACING
1/2	9/16	9/16 x 11/16	7/8	1 1/2
5/8	1 1/16	1 1/16 x 7/8	1 1/8	1 7/8
3/4	1 3/16	1 3/16 x 1	1 1/4	2 1/4
7/8	1 5/16	1 5/16 x 1 1/8	1 1/2	2 5/8
1	1 1/16	1 1/16 x 1 5/16	1 3/4	3

WORKABLE GAGES (IN.)	
LEG	GAGE
4	2 1/2
3 1/2	2
3	1 3/4
2 1/2	1 3/8
2	1 1/8

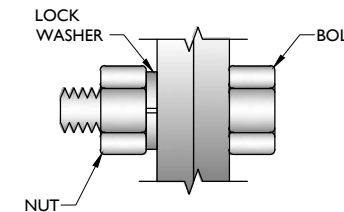

**TYP. BOLT ASSEMBLY**

**NOTES:**

- ALL DIMENSIONS REPRESENTED IN THE ABOVE TABLES ARE AISC MINIMUM REQUIREMENTS. CONTRACTOR SHALL VERIFY EXISTING CONDITIONS IN FIELD AND NOTIFY ENGINEER IF DISTANCES ARE LESS THAN THOSE PROVIDED.
- THE DIMENSIONS PROVIDED ARE MINIMUM REQUIREMENTS. ACTUAL DIMENSIONS OF PROPOSED MEMBERS WITHIN THESE DRAWINGS MAY VARY FROM THE AISC MINIMUM REQUIREMENTS.
- SHORT SLOT HOLES SHALL ONLY BE USED WHEN DEPICTED IN THE DRAWINGS
- MATCH EXISTING GAGES WHEN APPLICABLE, UNLESS MINIMUM EDGE DISTANCES ARE COMPROMISED.

**MASER CONSULTING**  
 WILL BE KNOWN AS COLLIER ENGINEERING & DESIGN IN 2021  
 Customer Loyalty through Client Satisfaction  
 www.maserconsulting.com  
 Office Locations:  
 ■ NEW JERSEY ■ NEW MEXICO  
 ■ NEW YORK ■ MARYLAND  
 ■ PENNSYLVANIA ■ GEORGIA  
 ■ VIRGINIA ■ TEXAS  
 ■ FLORIDA ■ TENNESSEE  
 ■ NORTH CAROLINA ■ COLORADO  
 ■ SOUTH CAROLINA



**811 PROTECT YOURSELF**  
 ALL STATES REQUIRE NOTIFICATION OF EXCAVATORS, DESIGNERS, OR ANY PERSON PREPARING TO DISTURB THE EARTH'S SURFACE ANYWHERE IN ANY STATE  
 Know what's below. Call before you dig.  
 FOR STATE SPECIFIC DIRECT PHONE NUMBERS VISIT: WWW.CALL811.COM

SCALE: AS SHOWN	JOB NUMBER: 20944690A		
0 2/17/2021	ISSUED FOR CONSTRUCTION	AF	GM
REV	DATE	DESCRIPTION	DRAWN BY / CHECKED BY

**Gilberto Martinez**  
 FLORIDA PROFESSIONAL ENGINEER  
 LICENSE NUMBER: PE88342  
 MASER CONSULTING  
 FL. C.O.A. #: 30301

IT IS A VIOLATION OF LAW FOR ANY PERSON, UNLESS THEY ARE ACTING UNDER THE DIRECTION OF THE RESPONSIBLE LICENSED PROFESSIONAL ENGINEER, TO ALTER THIS DOCUMENT.

**SITE NAME:**  
 FORT WHITE ARP  
 228806  
 19039 SW SR 47  
 FT. WHITE, FL 32038  
 COLUMBIA COUNTY

**JACKSONVILLE OFFICE**  
 4720 Salisbury Road  
 Jacksonville, FL 32256  
 Phone: 877.627.3772

SHEET TITLE:  
**MODIFICATION NOTES**

SHEET NUMBER:  
**S-3**



**PROTECT YOURSELF**  
ALL STATES REQUIRE NOTIFICATION OF EXCAVATORS, DESIGNERS, OR ANY PERSON PREPARING TO DISTURB THE GARTH'S SURFACE ANYWHERE IN ANY STATE

Know what's below.  
Call before you dig.  
FOR STATE SPECIFIC DIRECT PHONE NUMBERS VISIT: WWW.CALL811.COM

SCALE: AS SHOWN JOB NUMBER: 20944690A

REV	DATE	DESCRIPTION	DRAWN BY	CHECKED BY
0	2/17/2021	ISSUED FOR CONSTRUCTION	AF	GM

**Gilberto Martinez**  
FLORIDA PROFESSIONAL ENGINEER  
LICENSE NUMBER: PE88342  
MASER CONSULTING  
FL C.O.A. #: 30301

IT IS A VIOLATION OF LAW FOR ANY PERSON, UNLESS THEY ARE ACTING UNDER THE DIRECTION OF THE RESPONSIBLE LICENSED PROFESSIONAL ENGINEER, TO ALTER THIS DOCUMENT.

SITE NAME:

FORT WHITE ARP  
228806

19039 SW SR 47  
FT. WHITE, FL 32038  
COLUMBIA COUNTY



JACKSONVILLE OFFICE  
4720 Salisbury Road  
Jacksonville, FL 32256  
Phone: 877.627.3772

SHEET TITLE:  
MODIFICATION DETAILS

SHEET NUMBER:  
S-4

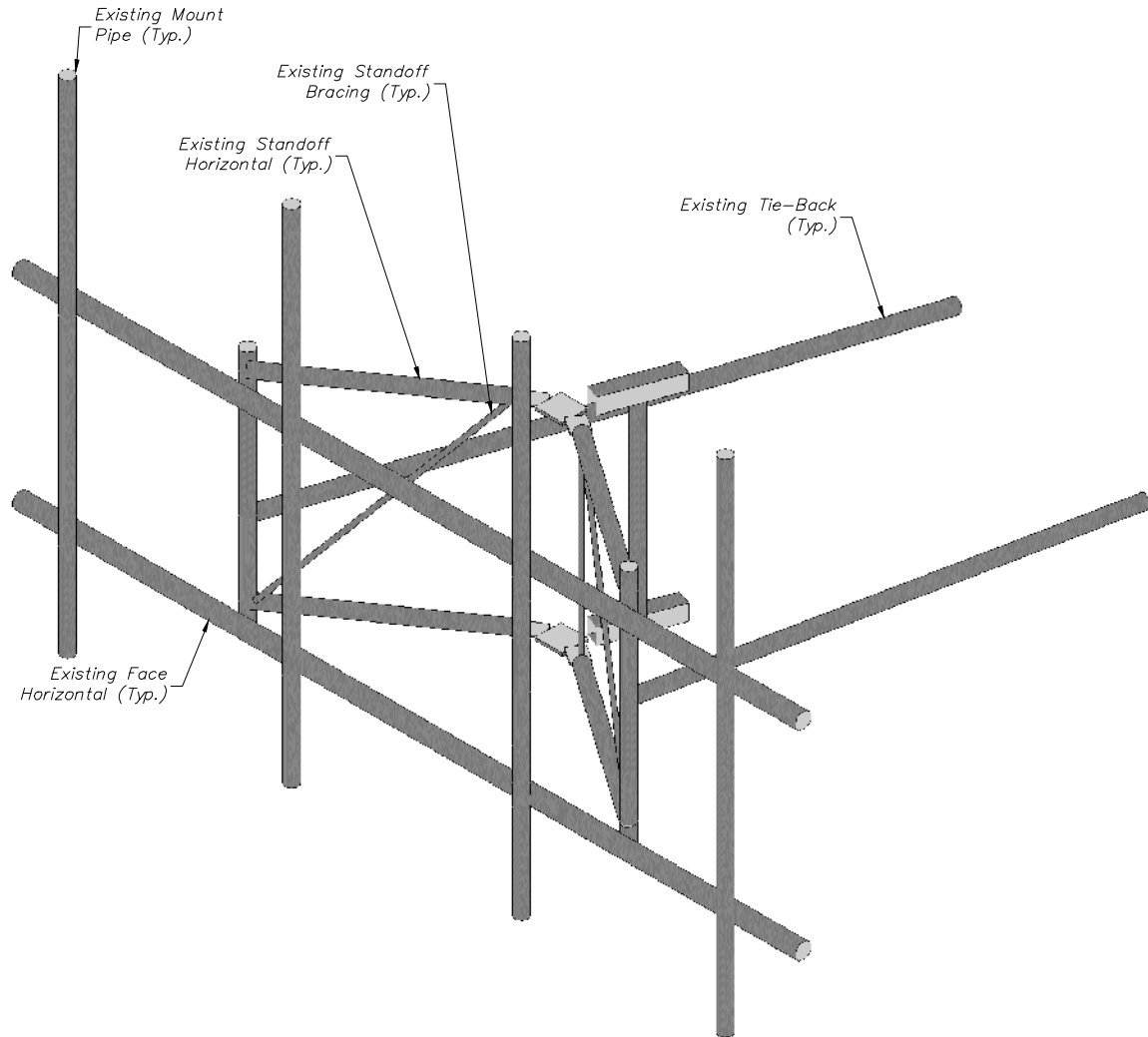

**1** EXISTING FRAME ISOMETRIC VIEW (TYP. ALL SECTORS)  
SCALE : N.T.S.

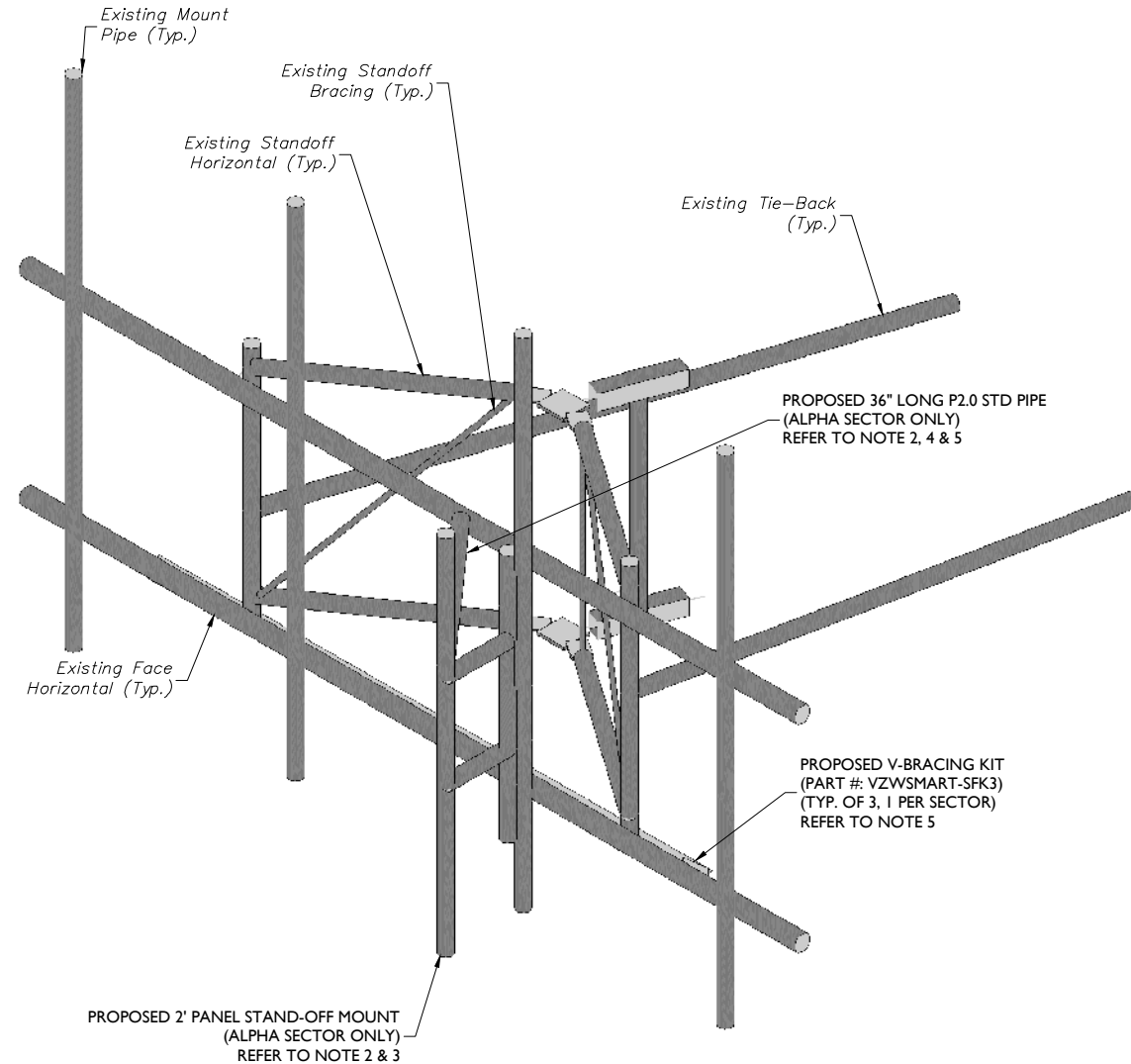

**2** PROPOSED FRAME ISOMETRIC VIEW (TYP. ALL SECTORS)  
SCALE : N.T.S.

**STRUCTURAL NOTES:**

- PER THE MOUNT MAPPING COMPLETED BY TOWER ENGINEERING PROFESSIONALS ON 12/01/2020 , THE SAFETY CLIMB AND CLIMBING FACILITIES UP TO THE VERIZON MOUNT ELEVATION (246') ARE IN GOOD CONDITION. MASER DOES NOT WARRANT THIS INFORMATION.
- INSTALL SHALL NOT CAUSE HARM TO THE STRUCTURE, CLIMBING FACILITY, SAFETY CLIMB, OR ANY SYSTEM INSTALLED ON THE STRUCTURE. TIMELY NOTICE AND DOCUMENTATION SHALL BE PROVIDED BY CONTRACTORS TO THE EOR (OF STRUCTURAL DESIGN) IF AN OBSTRUCTION WAS REQUIRED TO MEET THE RF SYSTEM DESIGN REQUIREMENTS AND PERFORMANCES.

**MODIFICATION NOTES:**

- MOUNT MEMBERS NOT SHOWN FOR CLARITY U.N.O.
- RADIO AND/OR TME POSITIONS SHALL BE ADJUSTED VERTICALLY AS NEEDED IN ORDER TO ACHIEVE INSTALLATION OF HORIZONTAL AS SHOWN. EOR SHALL BE NOTIFIED IF EQUIPMENT NEEDS TO BE RELOCATED TO ANOTHER MOUNT PIPE.
- CONNECT NEW STAND-OFF MOUNT TO EXISTING VERTICAL MOUNT PIPES WITH PIPE TO PIPE CLAMP SET (PART #: VZWSMART-MSK3D)
- CONNECT NEW PIPE BRACE TO EXISTING HORIZONTAL AND NEW STAND-OFF USING ADJUSTABLE CLAMP PLATE (SITEPRO I PART #: PUCK OR EOR APPROVED EQUIVALENT).
- FINAL LENGTH TO BE VERIFIED IN FIELD, CONTRACTOR TO TRIM AS NECESSARY.



**PROTECT YOURSELF**  
ALL STATES REQUIRE NOTIFICATION OF EXCAVATORS, DESIGNERS, OR ANY PERSON PREPARING TO DISTURB THE EARTH'S SURFACE ANYWHERE IN ANY STATE.  
Know what's below.  
Call before you dig.  
FOR STATE SPECIFIC DIRECT PHONE NUMBERS VISIT: WWW.CALL811.COM

SCALE: AS SHOWN JOB NUMBER: 20944690A

REV	DATE	DESCRIPTION	DRAWN BY	CHECKED BY
0	2/17/2021	ISSUED FOR CONSTRUCTION	AF	GM

**Gilberto Martinez**  
FLORIDA PROFESSIONAL ENGINEER  
LICENSE NUMBER: PE88342  
MASER CONSULTING  
FL C.O.A. #: 30301

IT IS A VIOLATION OF LAW FOR ANY PERSON, UNLESS THEY ARE ACTING UNDER THE DIRECTION OF THE RESPONSIBLE LICENSED PROFESSIONAL ENGINEER, TO ALTER THIS DOCUMENT.

SITE NAME:

FORT WHITE ARP  
228806

19039 SW SR 47  
FT. WHITE, FL 32038  
COLUMBIA COUNTY

JACKSONVILLE OFFICE  
4720 Salisbury Road  
Jacksonville, FL 32256  
Phone: 877.627.3772

SHEET TITLE:  
MODIFICATION DETAILS

SHEET NUMBER:  
S-5

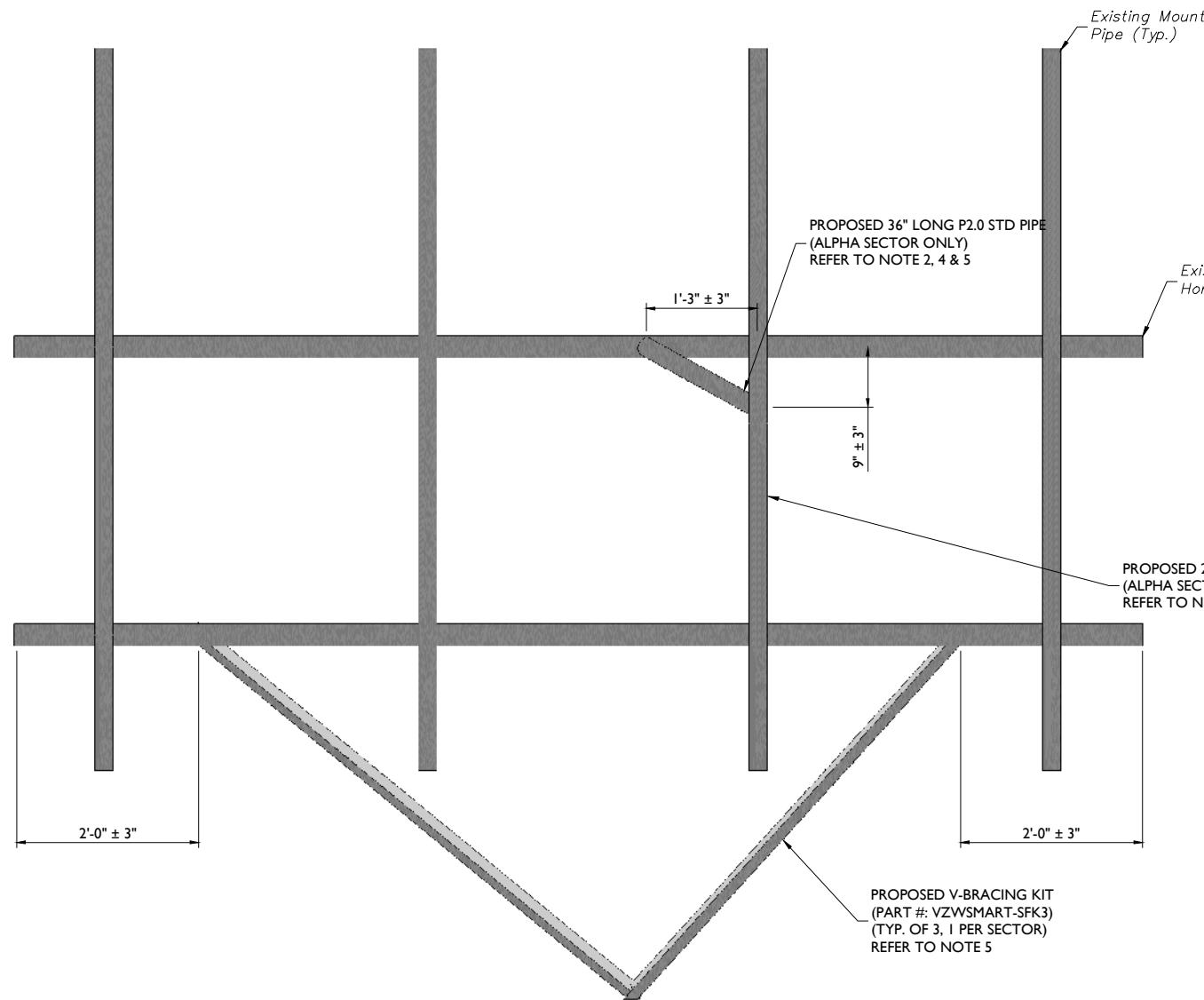

**1** PROPOSED FRONT ELEVATION VIEW (TYP. ALL SECTORS)  
SCALE: N.T.S.

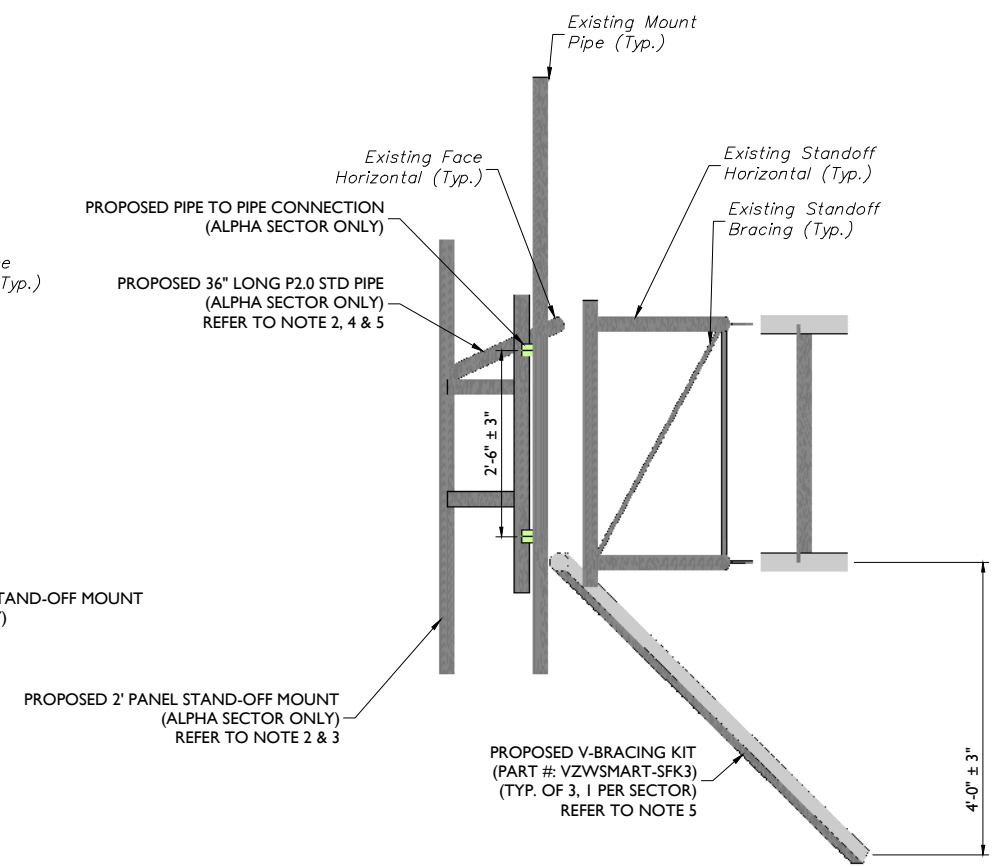

**2** PROPOSED SIDE ELEVATION VIEW (TYP. ALL SECTORS)  
SCALE: N.T.S.

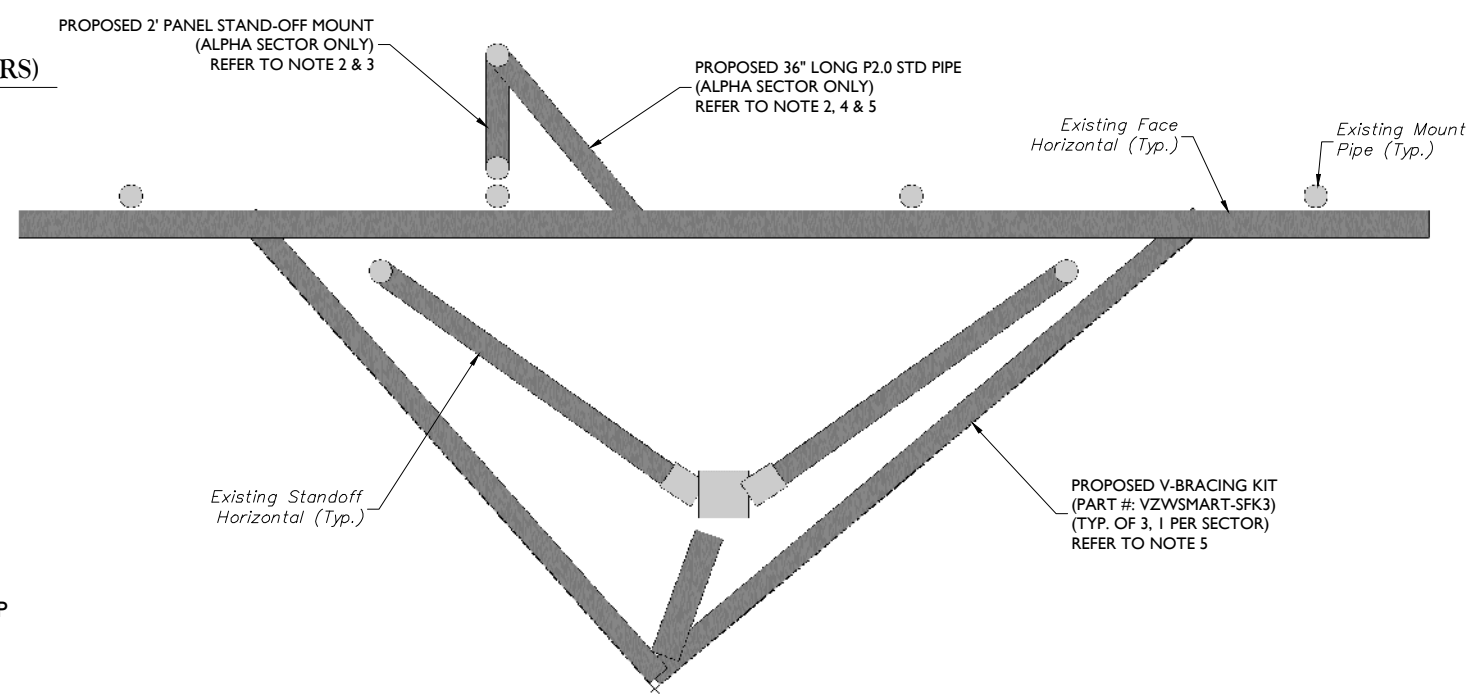

**3** PROPOSED FRAME PLAN VIEW (TYP. ALL SECTORS)  
SCALE: N.T.S.

**MODIFICATION NOTES:**

- MOUNT MEMBERS NOT SHOWN FOR CLARITY U.N.O.
- RADIO AND/OR TME POSITIONS SHALL BE ADJUSTED VERTICALLY AS NEEDED IN ORDER TO ACHIEVE INSTALLATION OF HORIZONTAL AS SHOWN. EOR SHALL BE NOTIFIED IF EQUIPMENT NEEDS TO BE RELOCATED TO ANOTHER MOUNT PIPE.
- CONNECT NEW STAND-OFF MOUNT TO EXISTING VERTICAL MOUNT PIPES WITH PIPE TO PIPE CLAMP SET (PART #: VZWSMART-MSK3D)
- CONNECT NEW PIPE BRACE TO EXISTING HORIZONTAL AND NEW STAND-OFF USING ADJUSTABLE CLAMP PLATE (SITEPRO1 PART #: PUCK OR EOR APPROVED EQUIVALENT).
- FINAL LENGTH TO BE VERIFIED IN FIELD, CONTRACTOR TO TRIM AS NECESSARY.



MOUNT PHOTO 1



MOUNT PHOTO 2



MOUNT PHOTO 3



MOUNT PHOTO 4



WILL BE KNOWN AS COLLIER ENGINEERING & DESIGN IN 2021  
 Customer Loyalty through Client Satisfaction  
 www.maserconsulting.com

- Office Locations:
- NEW JERSEY
  - NEW MEXICO
  - NEW YORK
  - MARYLAND
  - PENNSYLVANIA
  - GEORGIA
  - VIRGINIA
  - TEXAS
  - FLORIDA
  - TENNESSEE
  - NORTH CAROLINA
  - COLORADO

Copyright © 2021 Maser Consulting All Rights Reserved. This drawing and all the information contained herein is authorized for use only by the party for whom the services were contracted or to whom it is certified. This drawing may not be copied, reused, disclosed, distributed or relied upon for any other purpose without the express written consent of Maser Consulting.



**811** PROTECT YOURSELF  
 ALL STATES REQUIRE NOTIFICATION OF EXCAVATORS, DESIGNERS, OR ANY PERSON PREPARING TO DISTURB THE EARTH'S SURFACE ANYWHERE IN ANY STATE  
 Know what's below. Call before you dig.  
 FOR STATE SPECIFIC DIRECT PHONE NUMBERS VISIT: WWW.CALL811.COM

SCALE: AS SHOWN JOB NUMBER: 20944690A

REV	DATE	DESCRIPTION	DRAWN BY	CHECKED BY
0	2/17/2021	ISSUED FOR CONSTRUCTION	AF	GM

**Gilberto Martinez**  
 FLORIDA PROFESSIONAL ENGINEER  
 LICENSE NUMBER: PE88342  
 MASER CONSULTING  
 FL C.O.A. #: 30301

IT IS A VIOLATION OF LAW FOR ANY PERSON, UNLESS THEY ARE ACTING UNDER THE DIRECTION OF THE RESPONSIBLE LICENSED PROFESSIONAL ENGINEER, TO ALTER THIS DOCUMENT.

**SITE NAME:**  
 FORT WHITE ARP  
 228806  
 19039 SW SR 47  
 FT. WHITE, FL 32038  
 COLUMBIA COUNTY

**JACKSONVILLE OFFICE**  
 4720 Salisbury Road  
 Jacksonville, FL 32256  
 Phone: 877.627.3772

SHEET TITLE:  
**MOUNT PHOTOS**

SHEET NUMBER:  
**S-6**

V:\Projects\17572\License Sub 4\_FORT WHITE ARP\_427442\_Mount Photos Drawing.dwg 2/17/2021 10:54:54 AM By: AFANEY

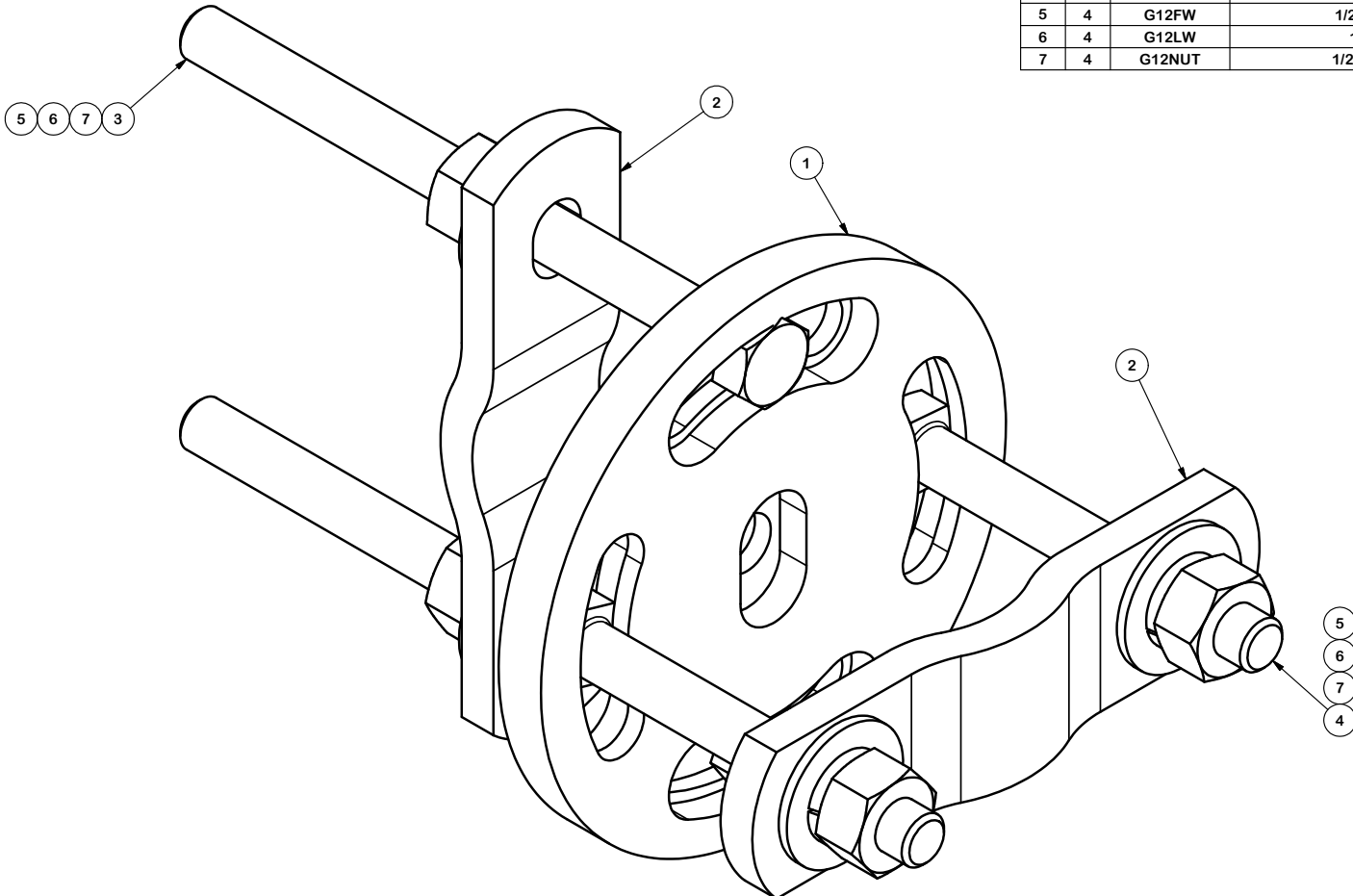

PARTS LIST						
ITEM	QTY	PART NO.	PART DESCRIPTION	LENGTH	UNIT WT.	NET WT.
1	1	X-127594	FLAT DISK CLAMP PLATE 4" CENTERS (GALVANIZED)		2.48	2.48
2	2	X-100064	CLAMP (S) (4" V-CLAMP) GALVANIZED		0.91	1.83
3	2	G12065	1/2" x 6-1/2" HDG HEX BOLT GR5 FULL THREAD	6 1/2 in	0.41	0.82
4	2	G1204	1/2" x 4" HDG HEX BOLT GR5 FULL THREAD	4 in	0.27	0.54
5	4	G12FW	1/2" HDG USS FLATWASHER		0.03	0.14
6	4	G12LW	1/2" HDG LOCKWASHER		0.01	0.06
7	4	G12NUT	1/2" HDG HEAVY 2H HEX NUT		0.07	0.29
					TOTAL WT. #	6.16

**TOLERANCE NOTES**

TOLERANCES ON DIMENSIONS, UNLESS OTHERWISE NOTED ARE:  
 SAWED, SHEARED AND GAS CUT EDGES ( $\pm 0.030"$ )  
 DRILLED AND GAS CUT HOLES ( $\pm 0.030"$ ) - NO CONING OF HOLES  
 LASER CUT EDGES AND HOLES ( $\pm 0.010"$ ) - NO CONING OF HOLES  
 BENDS ARE  $\pm 1/2$  DEGREE  
 ALL OTHER MACHINING ( $\pm 0.030"$ )  
 ALL OTHER ASSEMBLY ( $\pm 0.060"$ )

PROPRIETARY NOTE:  
 THE DATA AND TECHNIQUES CONTAINED IN THIS DRAWING ARE PROPRIETARY INFORMATION OF VALMONT INDUSTRIES AND CONSIDERED A TRADE SECRET. ANY USE OR DISCLOSURE WITHOUT THE CONSENT OF VALMONT INDUSTRIES IS STRICTLY PROHIBITED.

DESCRIPTION  
 ADJUSTABLE CLAMP PLATE  
 TIE-BACK ASSEMBLY

CPD NO.	DRAWN BY	ENG. APPROVAL
	CEK 8/30/2010	
CLASS	SUB	DRAWING USAGE
81	01	CUSTOMER
		CHECKED BY
		BMC 9/1/2010

**SITE PRO 1**  
 A valmont COMPANY  
 Engineering Support Team:  
 1-888-753-7446  
 Locations:  
 New York, NY  
 Atlanta, GA  
 Los Angeles, CA  
 Plymouth, IN  
 Salem, OR  
 Dallas, TX

PART NO.	PUCK	PAGE
DWG. NO.	PUCK	1 OF 1

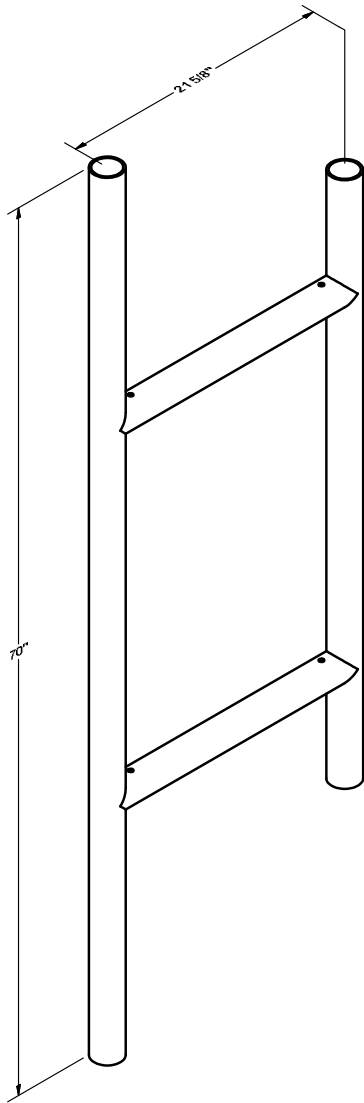

PARTS LIST						
ITEM	QTY	PART NO.	PART DESCRIPTION	LENGTH	UNIT WT.	NET WT.
1	1	X-PM2	PM2 STANDOFF MOUNT WELDMENT		51.04	51.04

**TOLERANCE NOTES**

**TOLERANCES ON DIMENSIONS, UNLESS OTHERWISE NOTED ARE:  
 SAWED, SHEARED AND GAS CUT EDGES ( $\pm 0.030"$ )  
 DRILLED AND GAS CUT HOLES ( $\pm 0.030"$ ) - NO CONING OF HOLES  
 LASER CUT EDGES AND HOLES ( $\pm 0.010"$ ) - NO CONING OF HOLES  
 BENDS AND ANGLES ARE  $\pm 1/2$  DEGREE  
 ALL OTHER MACHINING ( $\pm 0.030"$ )  
 ALL OTHER ASSEMBLY ( $\pm 0.060"$ )**

**PROPRIETARY NOTE:  
 THE DATA AND TECHNIQUES CONTAINED IN THIS DRAWING ARE PROPRIETARY INFORMATION OF VALMONT  
 INDUSTRIES AND CONSIDERED A TRADE SECRET. ANY USE OR DISCLOSURE WITHOUT THE CONSENT OF  
 VALMONT INDUSTRIES IS STRICTLY PROHIBITED.**

DESCRIPTION  
**2' PANEL  
 STAND-OFF MOUNT**

**SITE PRO 1**  
 Engineering Support Team:  
 1-888-753-7446

**A valmont COMPANY**

Locations:  
 New York, NY  
 Atlanta, GA  
 Los Angeles, CA  
 Plymouth, IN  
 Salem, OR  
 Dallas, TX  
 Tampa, FL

CPD NO.	DRAWN BY <b>CEK</b>	8/9/2019	ENG. APPROVAL
CLASS <b>81</b>	SUB <b>02</b>	DRAWING USAGE <b>CUSTOMER</b>	CHECKED BY <b>BMC</b> 8/21/2019

PART NO.	<b>PM2</b>	PAGE 1 OF 1
DWG. NO.	<b>PM2</b>	

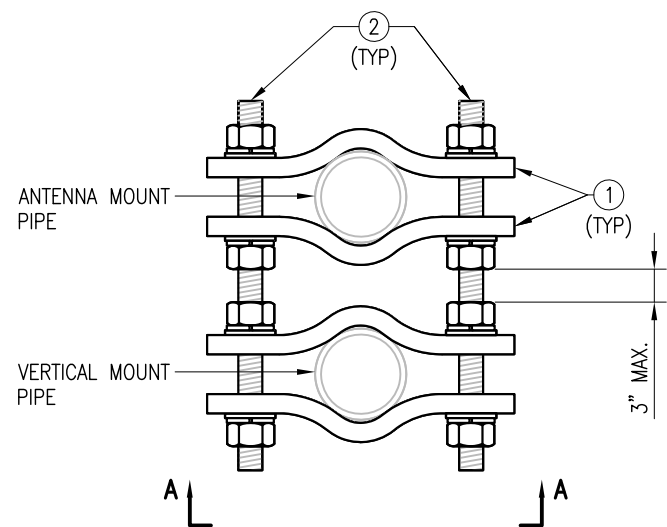

PIPE TO PIPE CLAMPS  
 PLAN VIEW

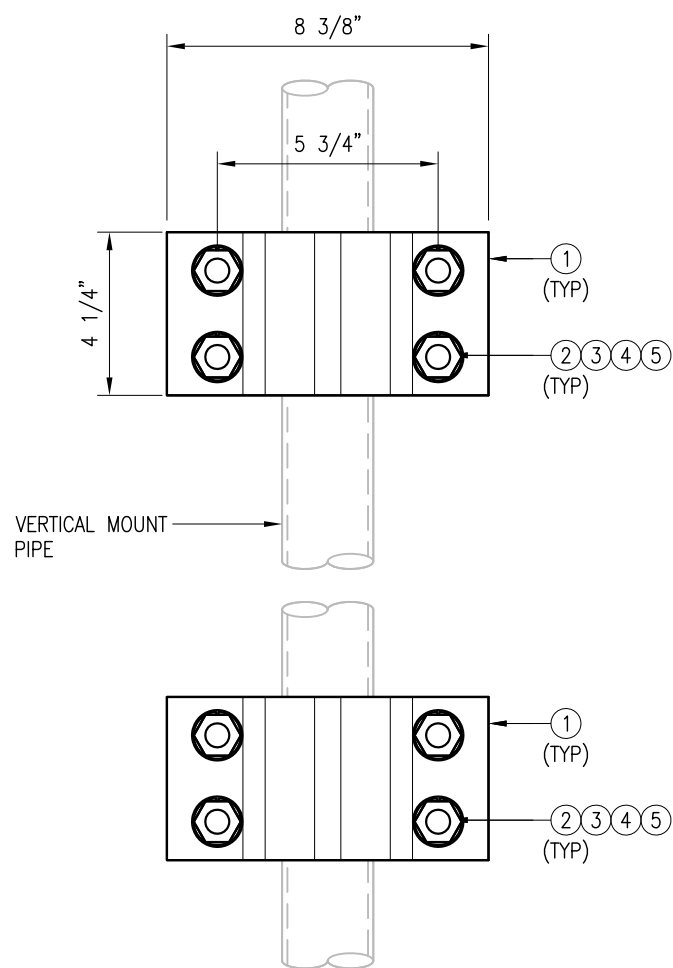

SECTION "A-A"

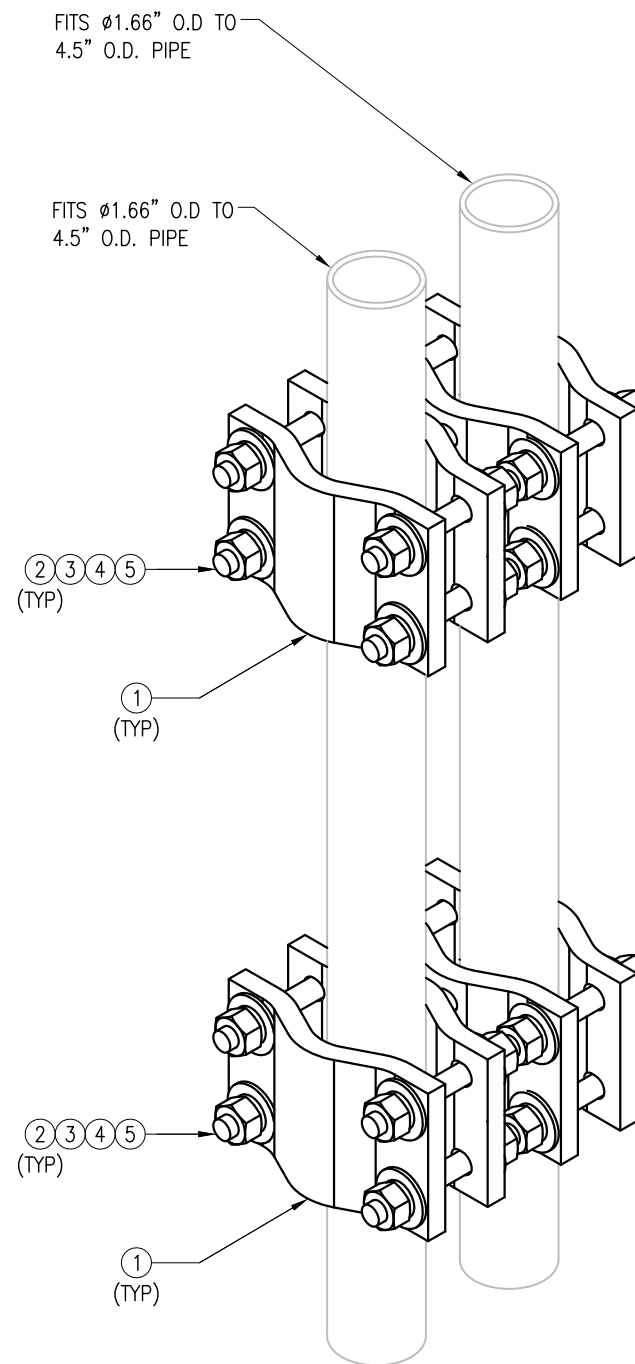

PIPE TO PIPE CLAMPS  
 ISOMETRIC VIEW

- NOTES:  
 1. ALL HOLES ARE 11/16" DIA. U.N.O  
 2. HOT-DIPPED GALVANIZED PER ASTM A123.  
 3. FIT UP TO 4.5" O.D. PIPE

VZSMART-MSK3D (PIPE TO PIPE CLAMPS)					
ITEM NO.	QTY.	PART NO.	DESCRIPTION	SHEET #	WT
1	8	V-CLAMP	PL 1/2" X 4 1/4" X 8 5/8" A36 BEND PLATE	MSK3D-F1	42
2	8	---	THREADED ROD 5/8" DIA. X 1'-0" F1554-36 HDG	---	--
3	32	FW-625	5/8" HDG USS FLAT WASHER	---	3
4	32	LW-625	5/8" HDG LOCK WASHER	---	1
5	32	NUT-625	5/8" HDG HEX NUT	---	4
GALVANIZED WT					42

DRAWN BY: BT      CHECKED BY: HMA/KW

REV.	DESCRIPTION	BY	DATE
1	FIRST ISSUE	BT	05/08/20

SHEET TITLE:

VZSMART-MSK3D  
 PIPE TO PIPE CLAMPS

SHEET NUMBER:      REV #:

VZSMART-MSK3D      0

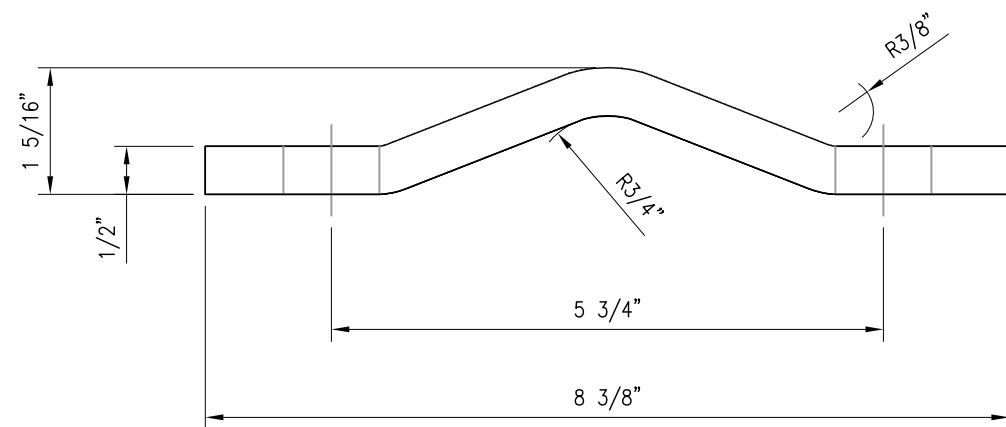

V-CLAMP  
 TOP VIEW

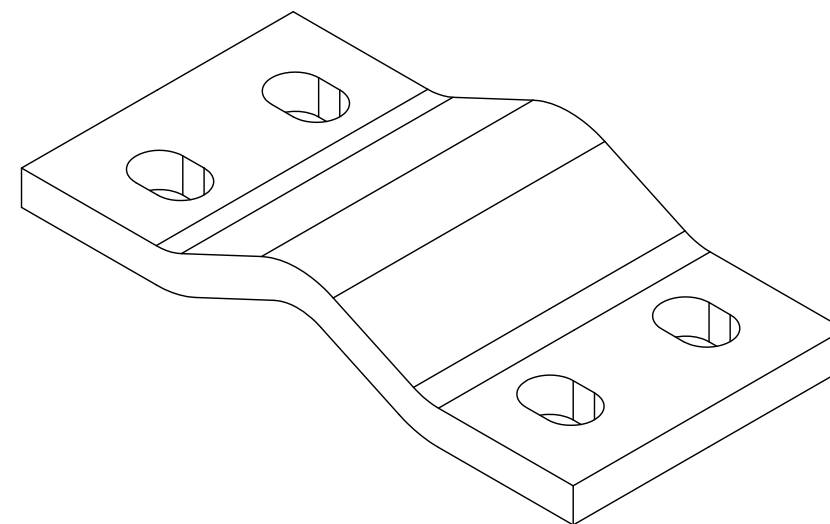

V-CLAMP  
 ISOMETRIC VIEW

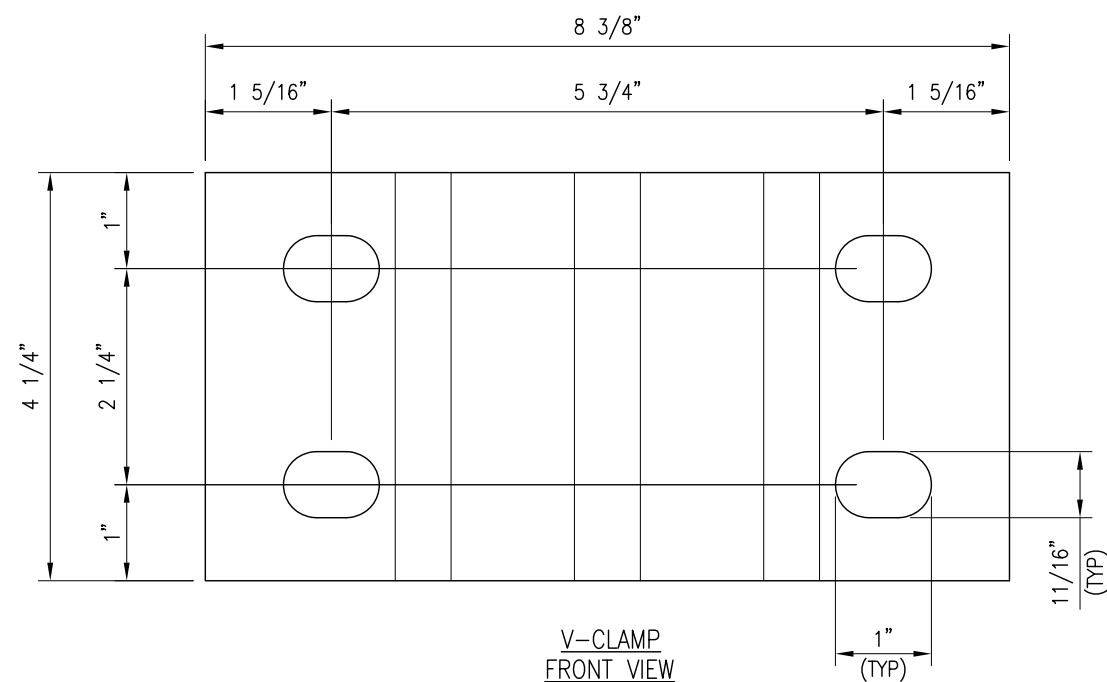

V-CLAMP  
 FRONT VIEW

V-CLAMP  
 PL 1/2" X 4 1/4" X 8 5/8" A36 BENT PLATE

NOTES:  
 1. HOT-DIPPED GALVANIZED PER ASTM A123.

DRAWN BY: BT      CHECKED BY: HMA/KW

REV.	DESCRIPTION	BY	DATE
1	FIRST ISSUE	BT	05/08/20

SHEET TITLE:

FABRICATION DETAILS

SHEET NUMBER: **MSK3D-F1**      REV #: **0**

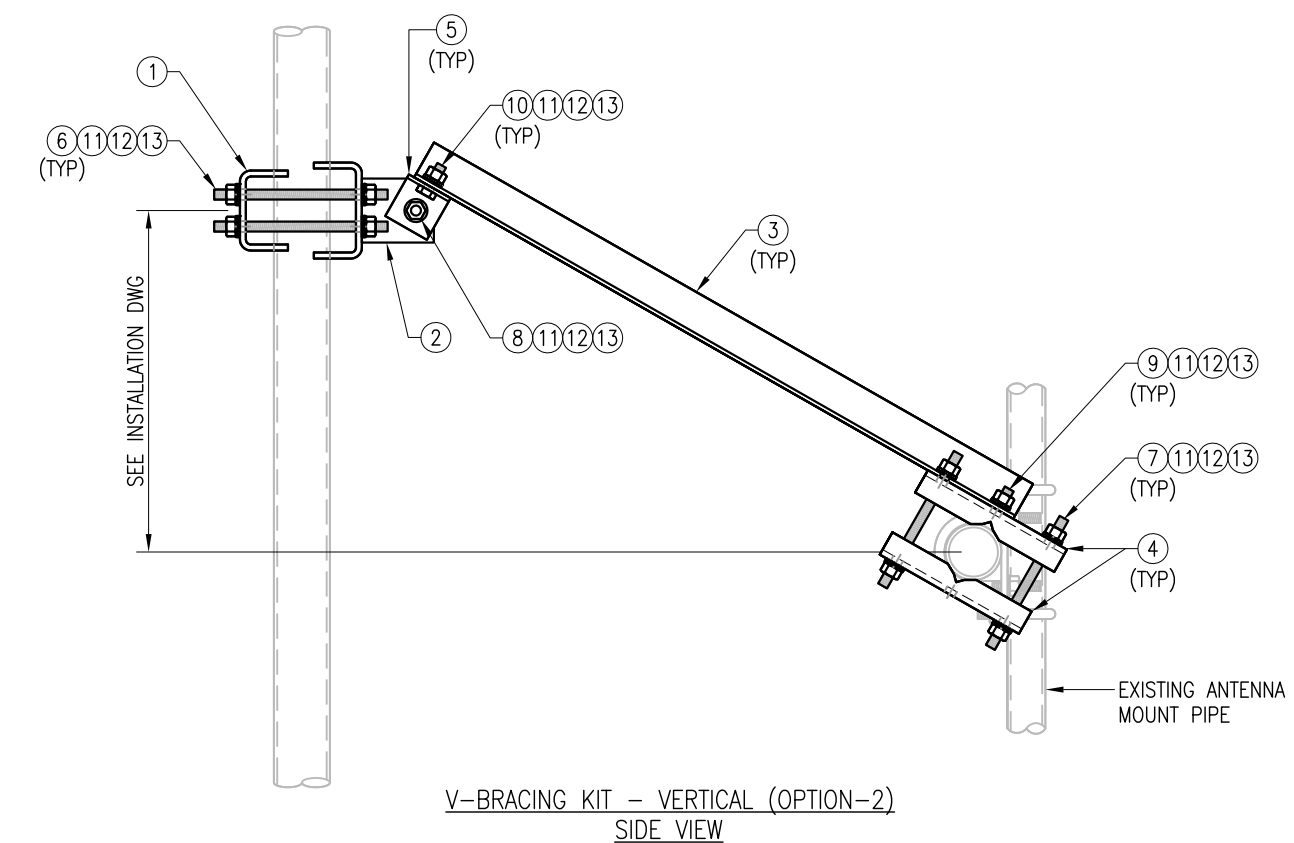
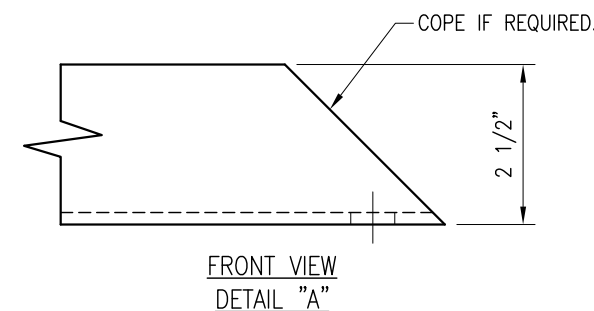
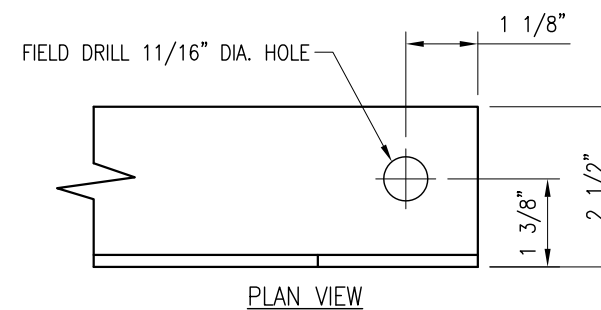
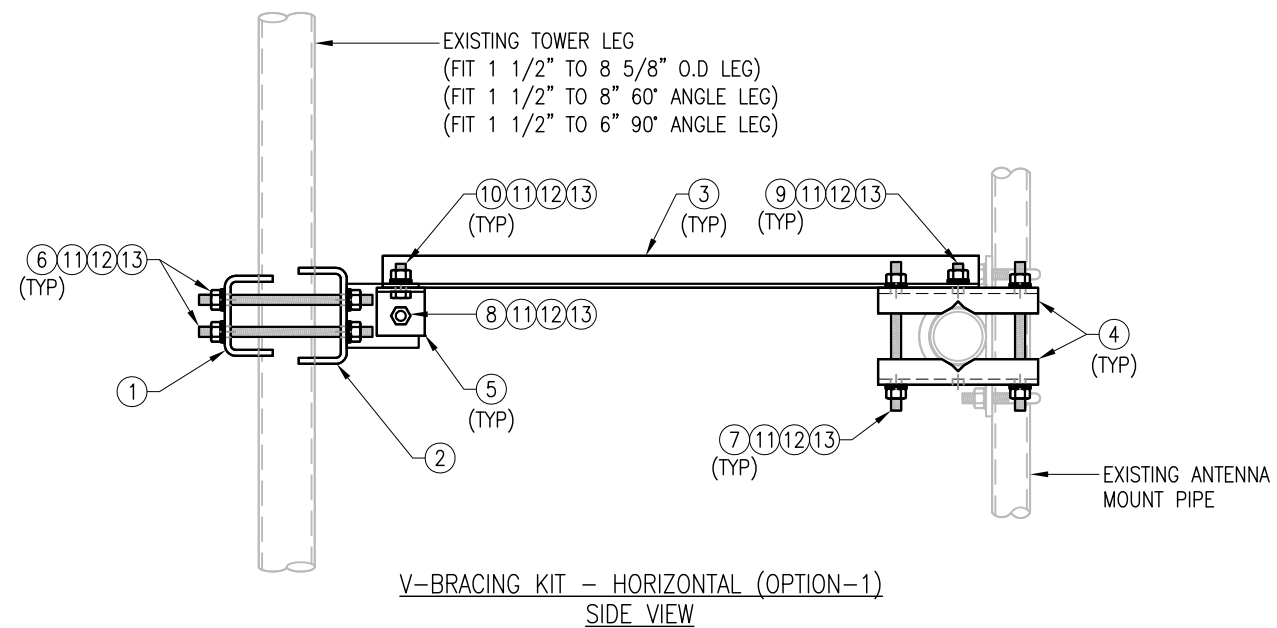
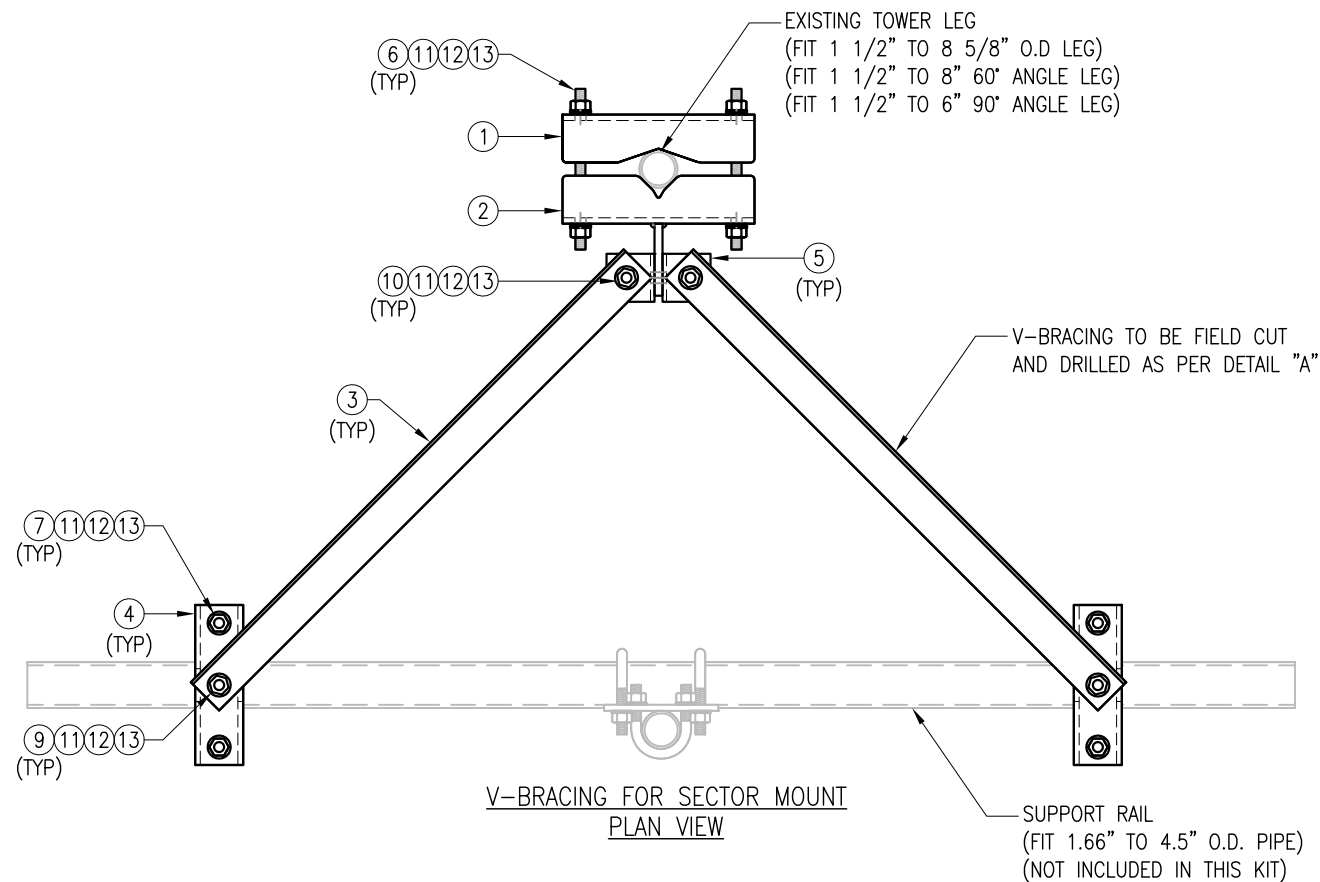

VZSMART-SFK3 (V-BRACING KIT)					
ITEM NO.	QTY.	PART NO.	DESCRIPTION	SHEET #	WT
1	1	BP9625-12	PL 3/8" X 9 5/8" X 1'-0" A36 BENT PLATE	VBSM-F1	12
2	1	BRKW-VBSM	WELDMENT BRACKET	VBSM-F3	16
3	2	L252525-8	L 2 1/2" X 2 1/2" X 1/4" X 8'-0" A36	VBSM-F5	67
4	4	BP6875-10	PL 3/8" X 6 7/8" X 10" A36 BENT PLATE	VBSM-F2	20
5	2	AL-333	L 3" X 3" X 1/4" X 3" A36	VBSM-F2	3
6	4	---	THREADED ROD 5/8" DIA. X 1'-6" F1554-36 HDG	---	---
7	4	---	THREADED ROD 5/8" DIA. X 10" F1554-36 HDG	---	---
8	1	---	BOLT 5/8" X 2 1/4" A325	---	---
9	2	---	BOLT 5/8" X 2" A325	---	---
10	2	---	BOLT 5/8" X 1 3/4" A325	---	---
11	21	FW-625	5/8" HDG USS FLAT WASHER	---	2
12	21	LW-625	5/8" HDG LOCK WASHER	---	0
13	21	NUT-625	5/8" HDG HEX NUT	---	2
GALVANIZED WT					122

NOTES:  
 1. HOT-DIPPED GALVANIZED PER ASTM A123.

DRAWN BY: H.R. CHECKED BY: HMA

REV. DESCRIPTION BY DATE  
 △ FIRST ISSUE H.R. 05/08/20

SHEET TITLE:

VZSMART-SFK3  
 V-BRACING KIT

SHEET NUMBER: REV #:

VZSMART-SFK3 0