

ROOF VENT / ACCESS NOTES:

REQUIRED ATTIC ACCESS:
 BUILDINGS WITH COMBUSTIBLE CEILING OR ROOF CONSTRUCTION SHALL HAVE ATTIC ACCESS OPENING TO ATTIC AREAS THAT EXCEED 30 SQUARE FEET AND HAVE A VERTICAL HEIGHT OF 30" OR GREATER. THE VERTICAL HEIGHT SHALL BE MEASURED FROM THE TOP OF THE CEILING FRAMING MEMBERS TO THE UNDERSIDE OF THE ROOF FRAMING MEMBERS. THE ROUGH-FRAMED OPENING SHALL NOT BE LESS THAN 22" x 30" AND SHALL BE LOCATED IN A HALLWAY OR OTHER READILY ACCESSIBLE LOCATION. WHEN LOCATED IN A WALL, THE OPENING SHALL BE A MIN. OF 22" WIDE x 30" HIGH. WHEN THE ACCESS IS LOCATED IN A CEILING, MIN. UNOBSTRUCTED HEADROOM IN THE ATTIC SPACE SHALL BE 30" AT SOME POINT ABOVE THE ACCESS MEASURED VERTICALLY FROM THE BOTTOM OF CEILING FRAMING MEMBERS.
 SEE SECTION M1905.1.3 FROM ACCESS REQUIREMENTS WHERE MECHANICAL EQUIPMENT IS LOCATED IN ATTICS

REQUIRED ROOF VENTILATION:
 ENCLOSED ATTIC AND ENCLOSED RAFTER SPACES FROMED WHERE CEILINGS ARE APPLIED DIRECTLY TO THE UNDERSIDE OF ROOF RAFTERS SHALL HAVE CROSS VENTILATION FOR EACH SEPARATE SPACE BY VENTILATING OPENING PROTECTED AGAINST THE ENTRANCE OF RAIN. VENTILATING OPENINGS SHALL HAVE A LEAST DIMENSION OF 1/16" MIN. AND 1/4" MAX. VENTILATING OPENINGS HAVING A LEAST DIMENSION LARGER THAN 1/4" SHALL BE PROVIDED WITH CORROSION-RESISTANT WIRE CLOTH SCREENING, HARDWARE CLOTH, OR SIMILAR MATERIAL WITH OPENINGS HAVING A LEAST DIMENSION OF 1/16" MIN. AND 1/4" MAX. OPENINGS IN ROOF FRAMING MEMBERS SHALL CONFORM TO THE REQUIREMENTS OF SEC. R802.1.8. REQUIRED VENTILATING OPENINGS SHALL OPEN DIRECTLY TO OUTSIDE AIR.

MINIMUM ROOF VENT AREA:
 THE MINIMUM NET FREE VENTILATING AREA SHALL BE 1/150 OF THE AREA OF THE VENTED SPACE.
 EXCEPTION: THE MINIMUM NET FREE VENTILATING AREA SHALL BE 1/300 OF THE VENTED SPACE PROVIDED ONE OR MORE OF THE FOLLOWING CONDITIONS ARE MET:
 1. IN CLIMATE ZONES 6, 7 AND 8, A CLASS I OR II VAPOR RETARDER IS INSTALLED ON THE WARM-IN-WINTER SIDE OF THE CEILING.
 2. AT LEAST 40 PERCENT AND NOT MORE THAN 50 PERCENT OF THE REQUIRED VENTILATING AREA IS PROVIDED BY VENTILATORS LOCATED IN THE UPPER PORTION OF THE ATTIC OR RAFTER SPACE. UPPER VENTILATORS SHALL BE LOCATED NO MORE THAN 3 FEET BELOW THE RIDGE OR HIGHEST POINT OF THE SPACE, MEASURED VERTICALLY, WITH THE BALANCE OF THE REQUIRED VENTILATING PROVIDED BY EAVE OR CORNICE VENTS, WHERE THE LOCATION OF WALL OR ROOF FRAMING MEMBERS CONFLICTS WITH THE INSTALLATION OF UPPER VENTILATORS, INSTALLATION MORE THAN 3 FEET BELOW THE RIDGE OR HIGHEST POINT OF THE SPACE SHALL BE PERMITTED.

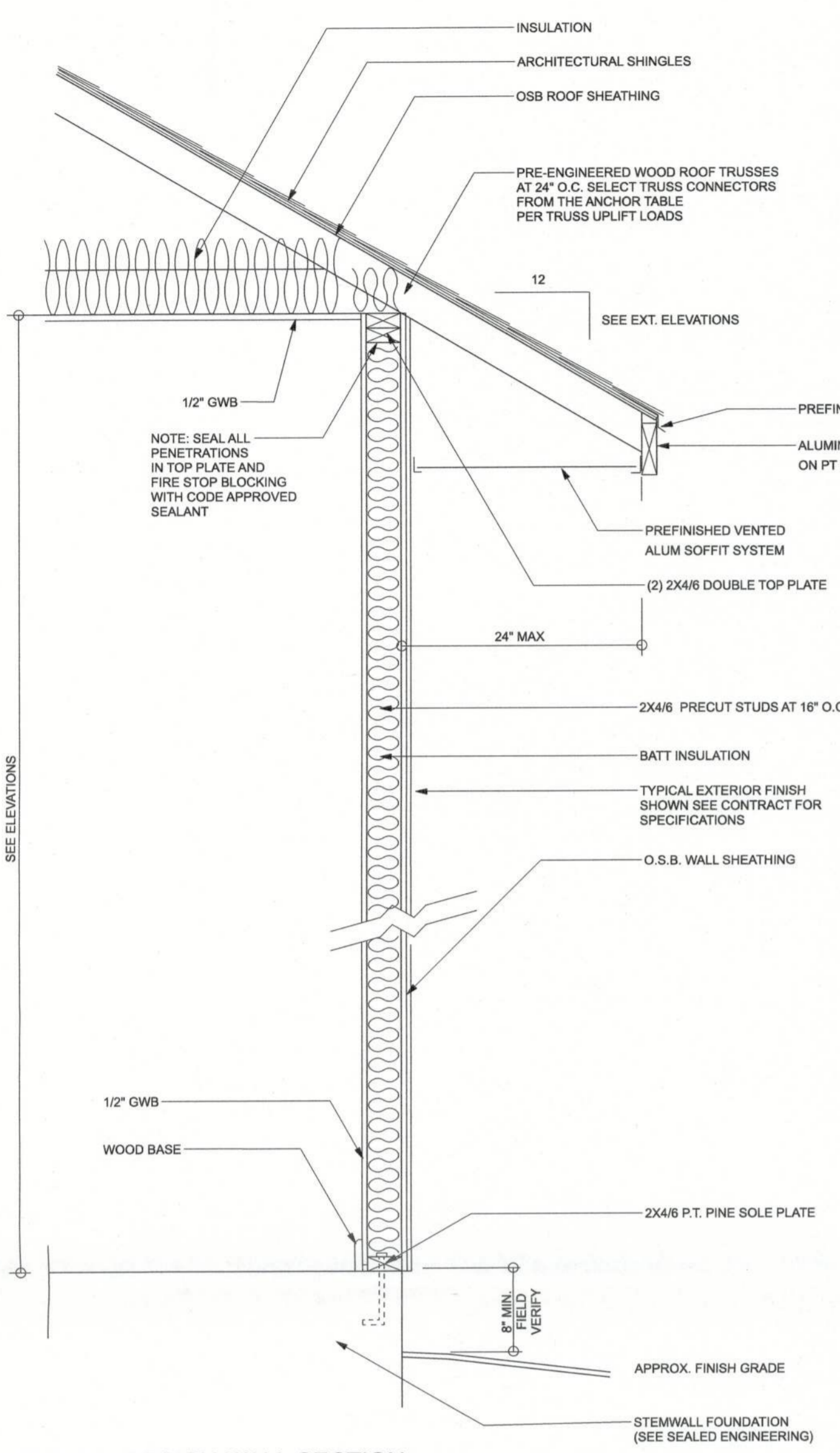

TYPICAL DESIGN WALL SECTION
 NON - STRUCTURAL DATA
 SCALE: 3/4" = 1'-0"



FRONT ELEVATION

NOTE: 24" OVERHANG ON EAVES
 12" OVERHANG ON GABLE ENDS

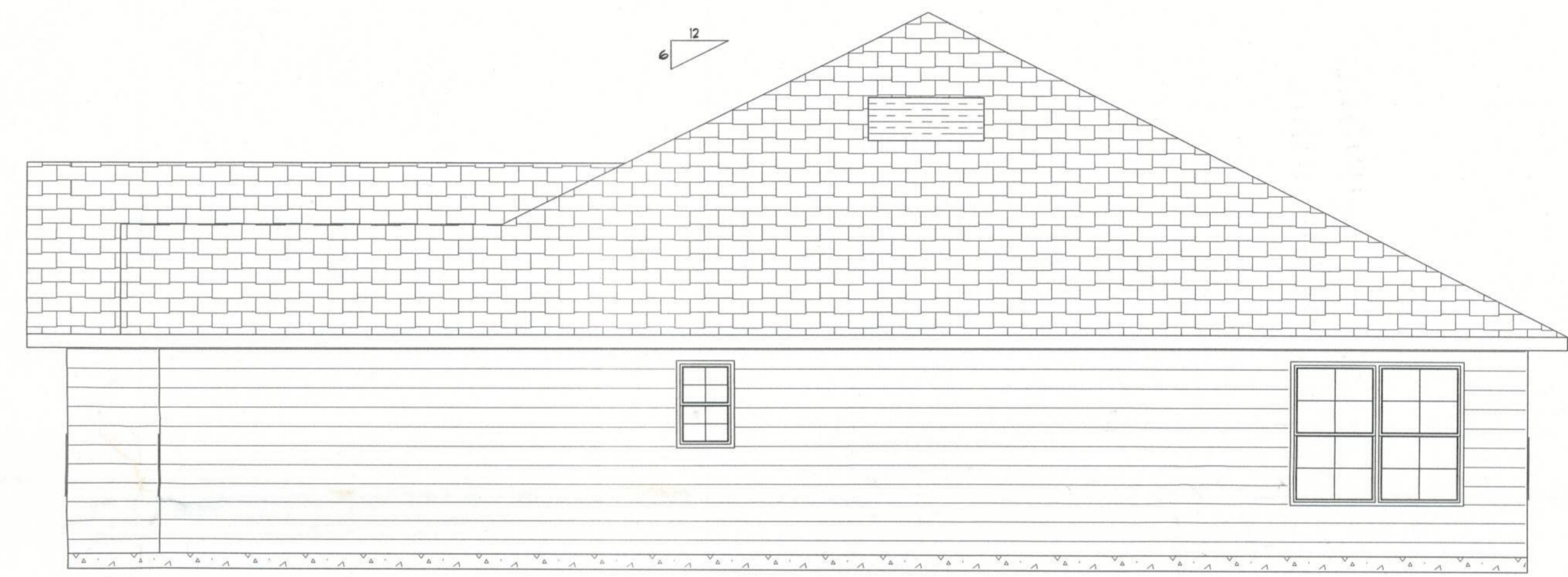

RIGHT SIDE ELEVATION

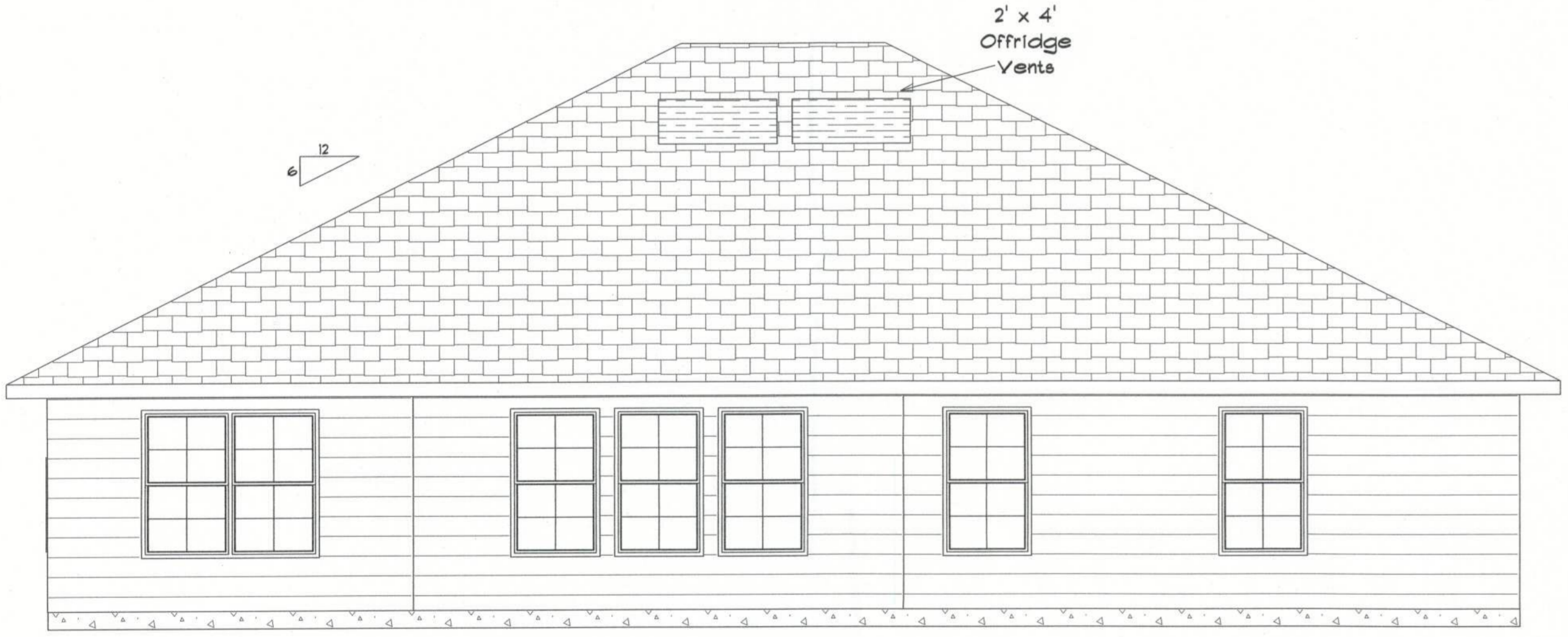

REAR ELEVATION



LEFT SIDE ELEVATION



1740 Model
 - Left -
 Lot #12, Cannon Creek Place
 630 SW Gerald Connor Drive
 Lake City, Florida
 PRINTED DATE:
 Tuesday, September 26, 2023
 DRAWING NUMBER
 #1
 OF 2 SHEETS

48677