

**FRONT ELEVATION**  
SCALE: 3/16" = 1'-0"

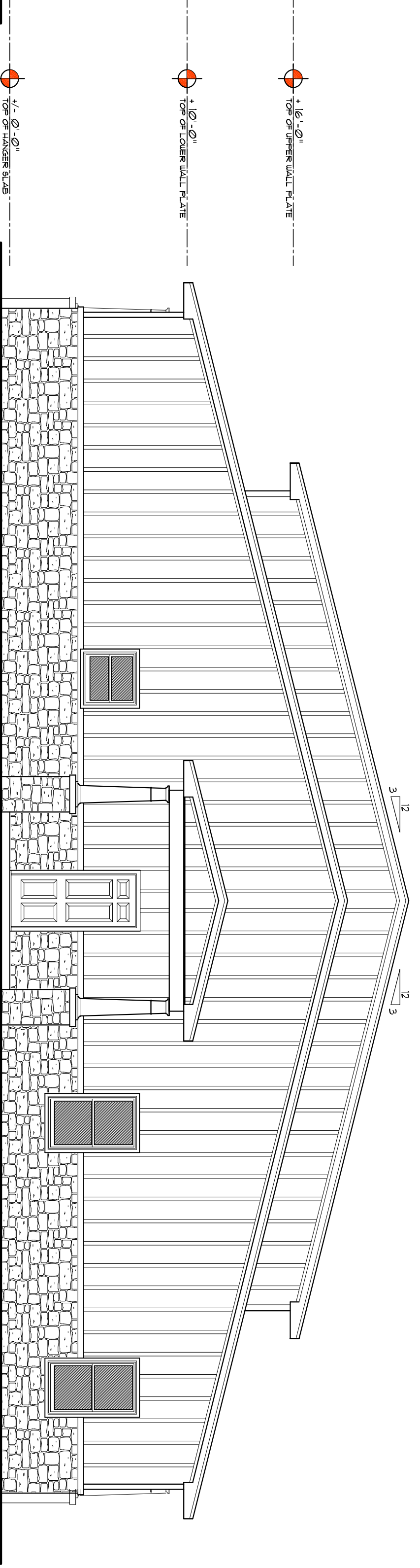

**REAR ELEVATION**  
SCALE: 3/16" = 1'-0"

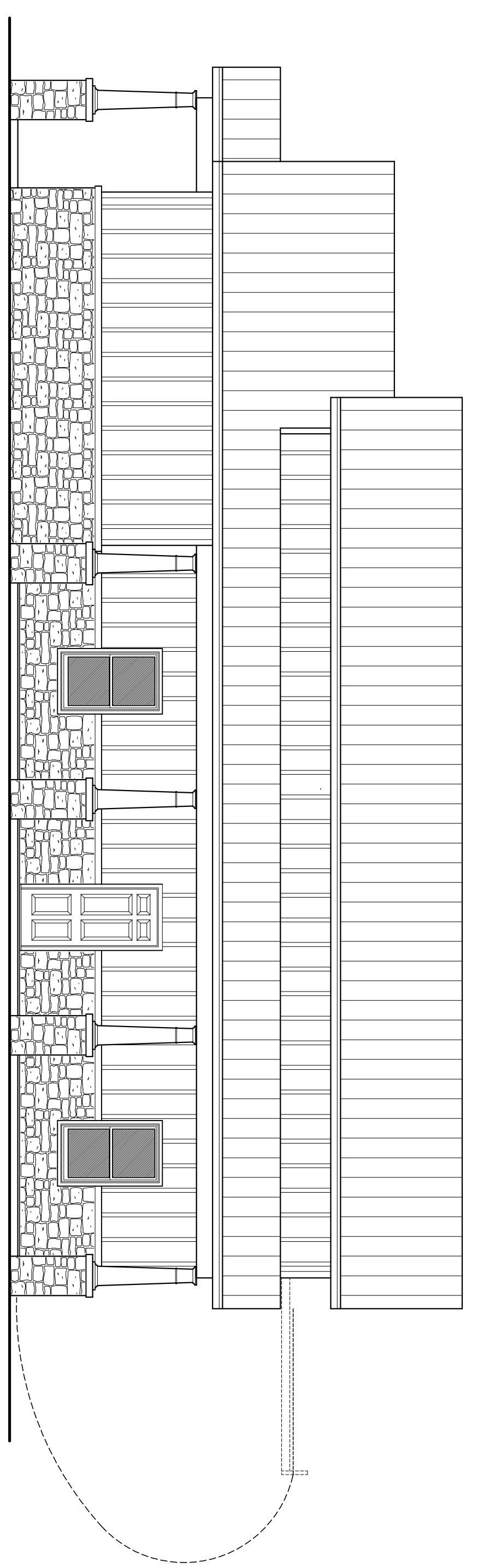

**RIGHT SIDE ELEVATION**  
SCALE: 3/16" = 1'-0"

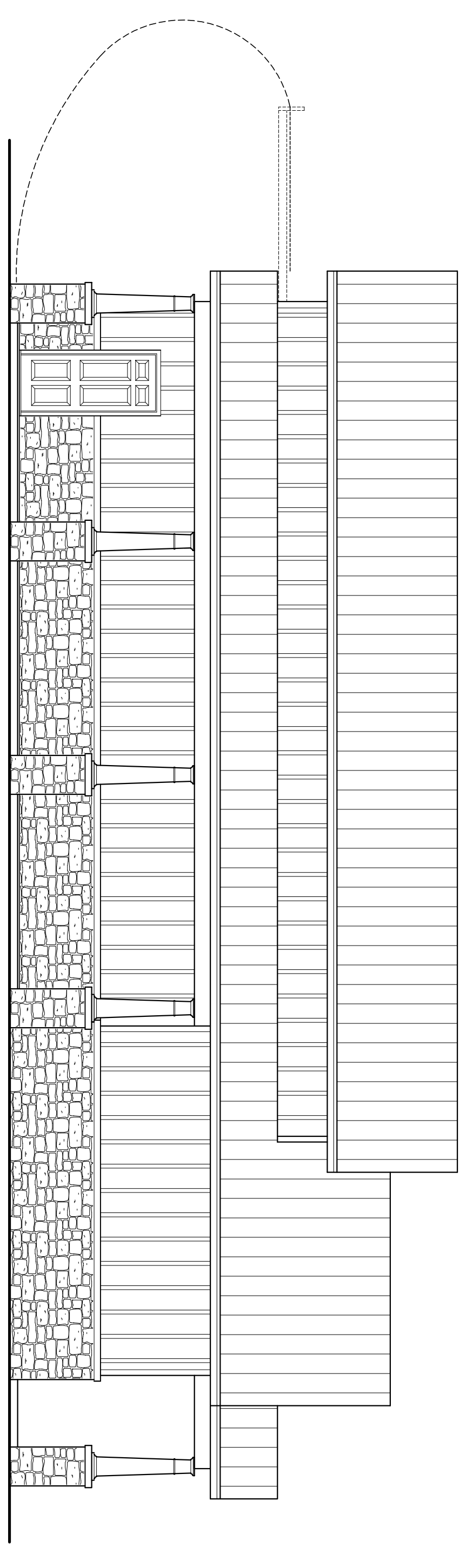

**LEFT SIDE ELEVATION**  
SCALE: 3/16" = 1'-0"

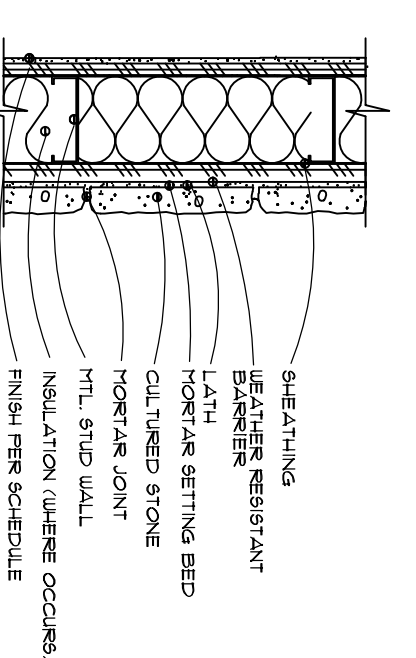

**INSTALLATION OVER SHEATHING**  
SCALE: NONE

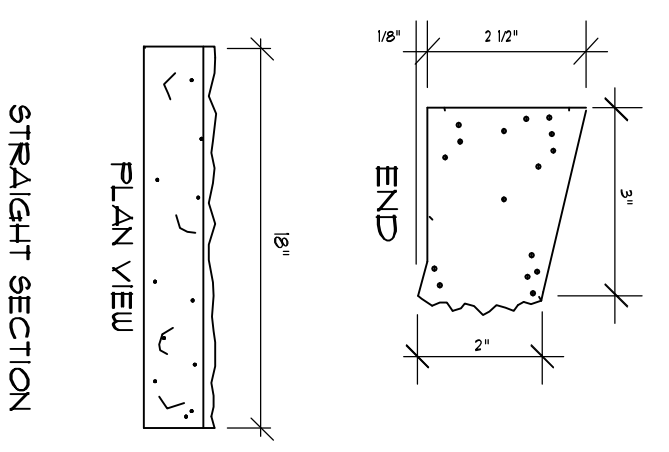

**WAINSCOT @ WAINSCOT**  
SCALE: NONE

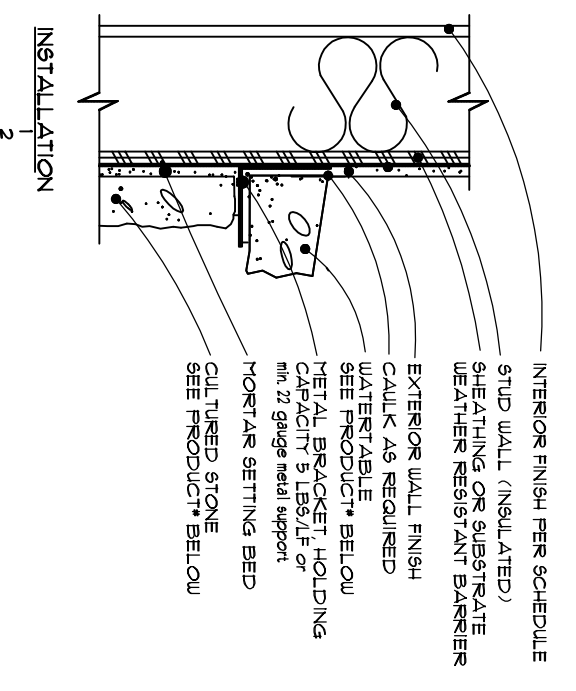

**WAINSCOT outside corner components**  
SCALE: NONE

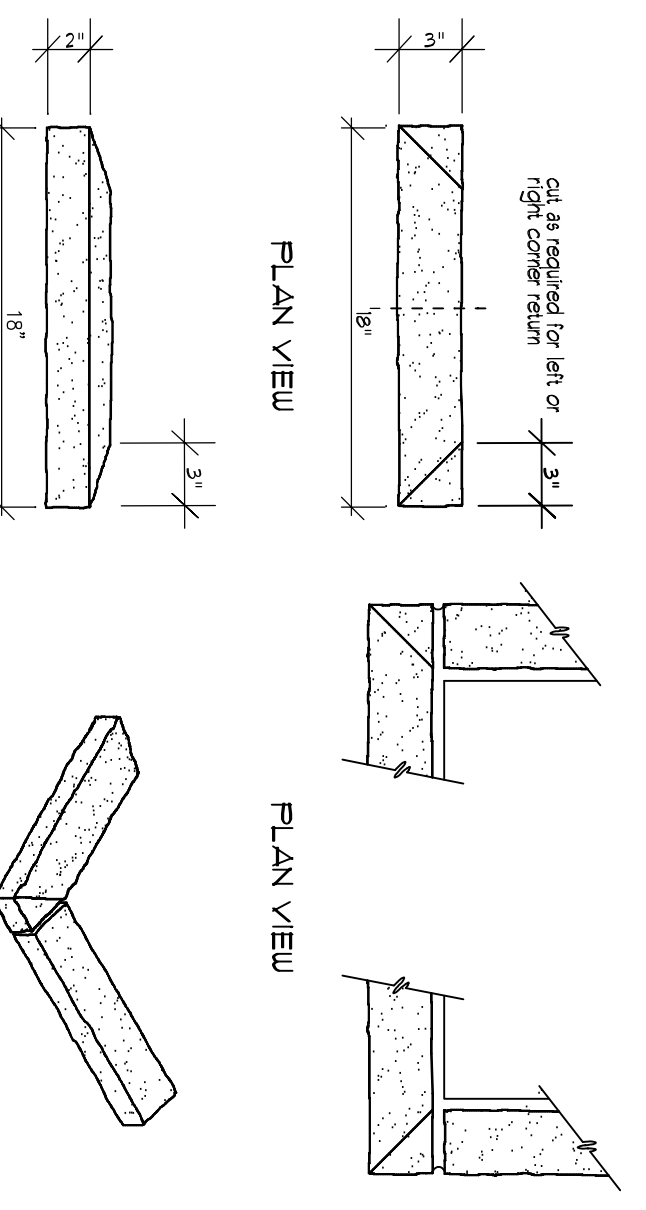

**CULTURED STONE DETAILS**  
SCALE: NONE

**EXTERIOR FINISH MATERIALS:**

- 1 CONT. RIDGE VENT TO MATCH ROOFING
- 2 METAL ROOFING AS SELECTED BY OWNER
- 3 MET. FLASHING ON 2X6 UNWRAPPED FASCIA
- 4 BOARD & BATTEN HARDIE SIDING, PAINTED 2 COATS LATEX PAINT, COLOR AS PER OWNER
- 5 6" ST. STONE VENEER WAINSCOT COLOR & PATTN AS PER OWNER - VERT. EXTENT
- 6 TILT PANEL AIRCRAFT GARAGE DOOR
- 7 PORCH BEAM - SEE PLAN FOR SIZE
- 8 PORCH POSTS STYLE PER OWNER'S CHOICE
- 9 SINGLE HUNG METAL OR PLASTIC WINDOWS W/ BRASS HANDLES AS SELECTED BY OWNER
- 10 ENTRY DOOR MET. OR W/ MET. FRAME ALL PAINTED - AS SELECTED BY OWNER
- 11 CONCRETE PORCH DECK W/ WOOD FLOAT FINISH & TOOLED EDGES
- 12 CONCRETE FOUNDATION - REFER TO OWNER AS TO FINISH

**8"-RIB METAL ROOFING PANELS**  
ALTERNATE FASTENER SCHEDULE FOR VARIOUS WIND VELOCITIES

MANUFACTURER'S RECOMMENDED FASTENER SCHEDULE FOR BUILDINGS W/ 4:12 PITCH ROOF HEIGHTS PER 3 1/2" PITCH BASED ON WIND SPEED CATEGORY 2

ROOF ZONE	FASTENER TYPE	FASTENER SIZE	PLACEMENT TO	120 - 130 mph WIND SPEED	130 - 150 mph WIND SPEED
1	WD SCREW	#4 X 1 1/2"	WOOD	36"	24"
			CEILING	18"	24"
2 + 3	WD SCREW	#4 X 1 1/2"	WOOD	36"	24"
			CEILING	18"	24"
4 + 5	WD SCREW	#4 X 1 1/2"	WOOD	36"	24"
			CEILING	18"	24"

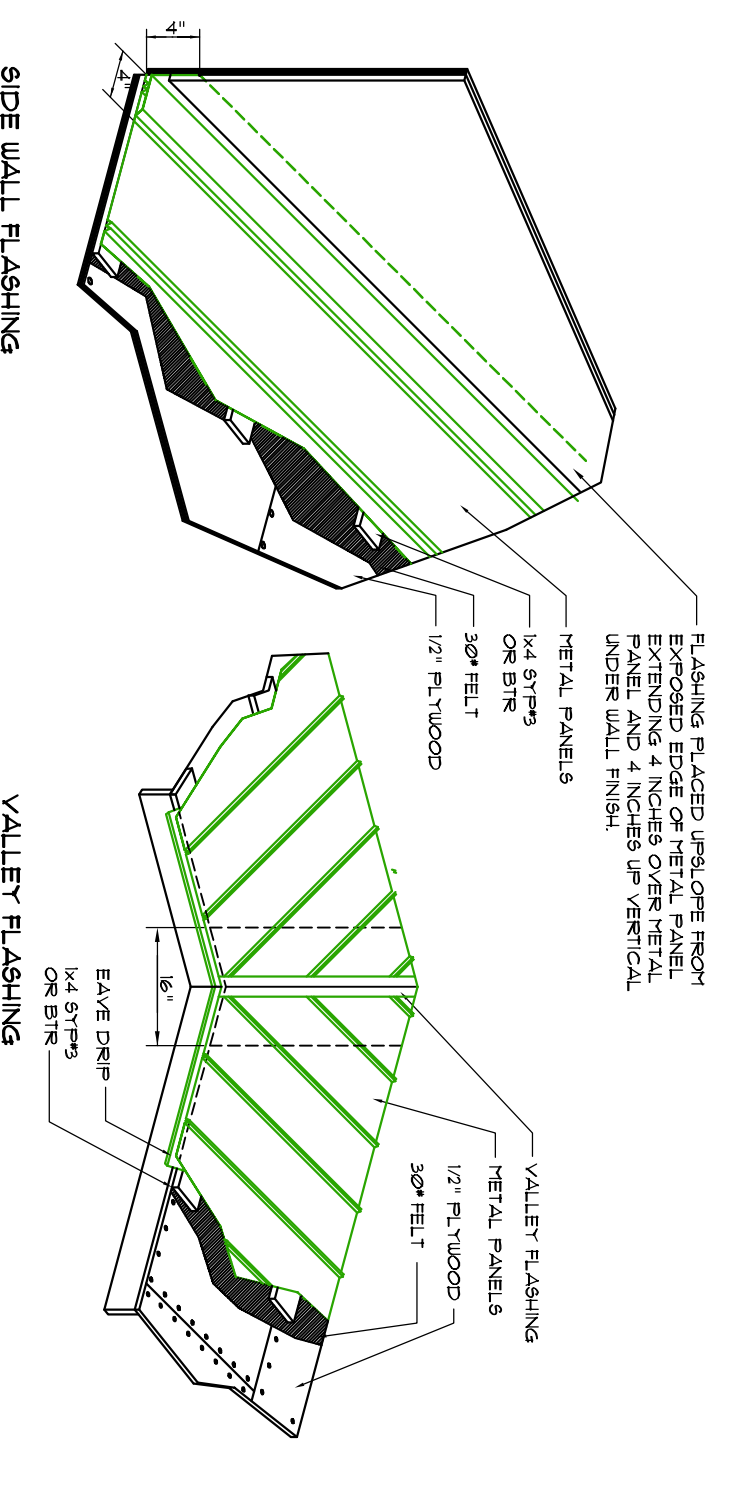

**General Roofing NOTES:**

- DECK REQUIREMENTS:**  
METAL PANELS SHALL BE FASTENED TO MIN. 1/2" CDX PLYWOOD. METAL PANELS SHALL BE USED ONLY ON ROOF SLOPES OF 3:12 OR GREATER TO INSURE PROPER DRAINAGE.
- CALCULATIONS:**  
CALCULATIONS PERFORMED BY THE MANUFACTURER SHALL BE USED TO DETERMINE THE FASTENING SCHEDULE FOR THE METAL PANELS.
- FASTENERS:**  
FASTENERS SHALL BE INSTALLED IN ACCORDANCE WITH THE MANUFACTURER'S INSTALLATION INSTRUCTIONS. FASTENERS SHALL BE GALVANNEED STEEL OR ALUMINUM.
- FLASHING:**  
FLASHING SHALL BE INSTALLED IN ACCORDANCE WITH THE MANUFACTURER'S INSTALLATION INSTRUCTIONS. FLASHING SHALL BE GALVANNEED STEEL OR ALUMINUM.
- WIND UPLIFT:**  
WIND UPLIFT RESISTANCE SHALL BE AS REQUIRED BY THE MANUFACTURER'S INSTALLATION INSTRUCTIONS. WIND UPLIFT RESISTANCE SHALL BE AS REQUIRED BY THE MANUFACTURER'S INSTALLATION INSTRUCTIONS.
- WARRANTY:**  
WARRANTY SHALL BE AS PROVIDED BY THE MANUFACTURER.

**CUSTOM RESIDENCE and AIRCRAFT HANGER for:**  
**DON DOWNS**  
CANNON CREEK AIRPARK, COLUMBIA COUNTY, FLORIDA  
**ELEVATIONS and METAL ROOFING DETAIL**

Celebrating  
54 Years of Service  
1972 - 2026  
N.P. Gaiser, Architect  
AR000005

**ARCHITECTURAL DESIGN**  
NICHOLAS GUISER ARCHITECT

Copyright 2026  
1728 NW Brown Rd  
N.P. Gaiser, Architect  
386-355-4355

DATE OF ISSUE: 02 FEB 2026  
DRAWN: NPG  
CONTR: 2K2604

REVISIONS:  
11 MAR 2026

SHEET:  
A.3  
3 OF 7

AR0007005

All revised sheets shall supersede any previously issued version(s). Only the latest version shall be employed for this project. All previously issued versions of this sheet SHALL BE DISCARDED.