

These drawings, as instruments of service, are the sole property of the architect, and may not be reproduced, copied, or incorporated into any other work without specific and individual authorization by the architect.

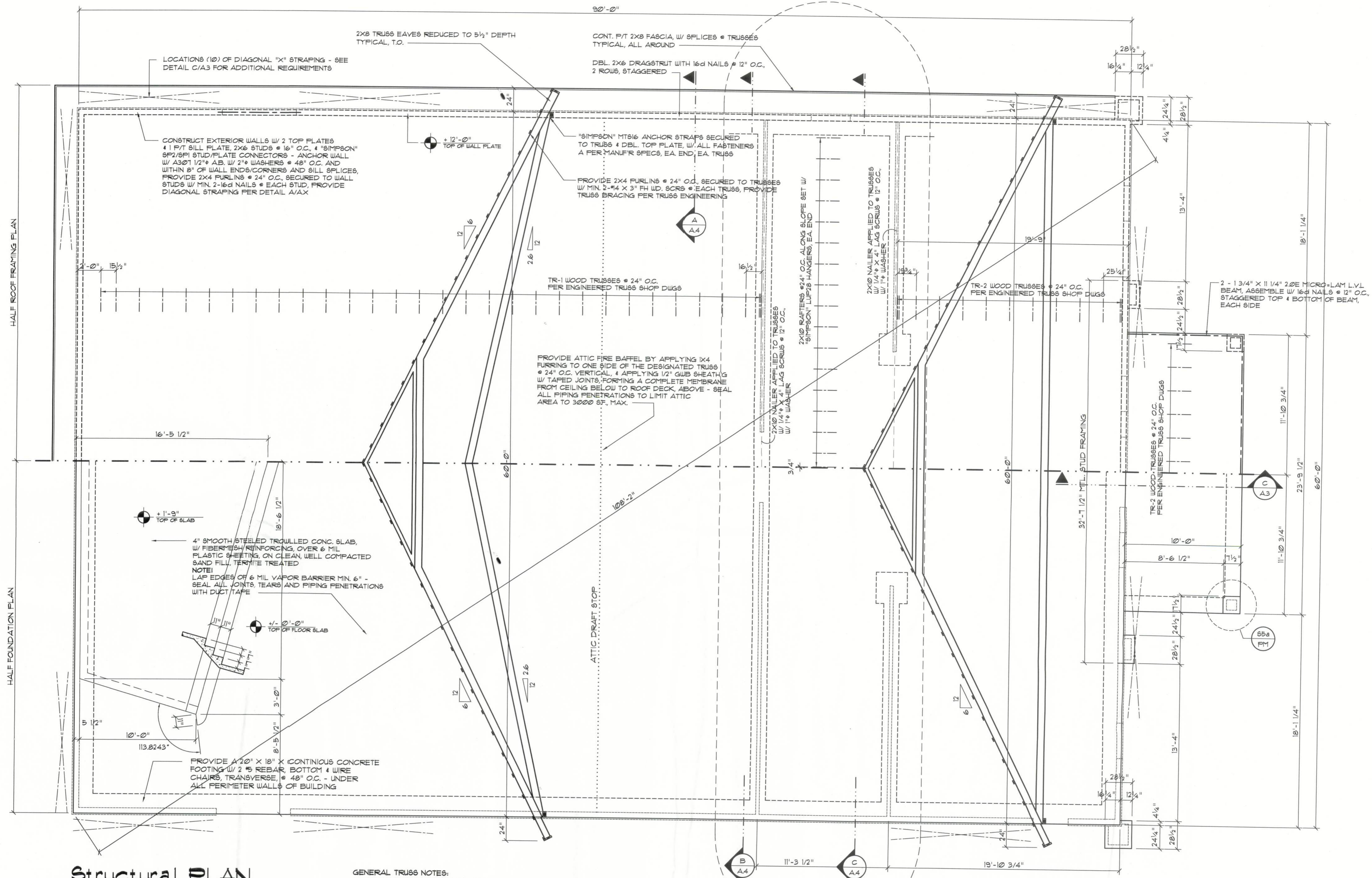

Structural PLAN

SCALE: 1/4" = 1'-0"

NOTE!
THE DESIGN WIND SPEED FOR THIS PROJECT IS 130 MPH PER 2010 FBC AND LOCAL JURISDICTION REQUIREMENTS

NOTE!
PLUMBING CONTRACTOR SHALL PREPARE "AS-BUILT" SHOP DRAWINGS INDICATING ALL PLUMBING WORK, INCLUDING ALL PLUMBING LINE LOCATIONS AND RISER DIAGRAM - CONTR' SHALL PROVIDE 1 COPY OF AS-BUILT DWGS TO OWNER AND 1 COPY TO THE PERMIT ISSUING AUTHORITY.

- GENERAL TRUSS NOTES:**
- TRUSSES SHALL BE DESIGNED BY A LICENSED ENGINEER, AND IN ACCORDANCE WITH THE REQUIREMENTS OF THE "NATIONAL FOREST PRODUCTS ASSOCIATION" MANUAL FOR "STRESS RATED LUMBER AND ITS CONNECTIONS", LATEST Ed., ALONG WITH THE TRUSS PLATE INSTITUTE'S SUGGESTED GUIDELINES FOR TEMPORARY AND PERMANENT BRACING, AND HANDLING OF TRUSSES. TRUSS SHOP DRAWINGS SHALL INCLUDE TRUSS DESIGN, PLACEMENT PLANS, DETS, & TRUSS TO TRUSS CONNECTIONS.
 - TRUSS SHOP DRAWINGS SHALL BE SIGNED & SEALED BY THE DESIGNING ENGINEER.
 - FOLLOWING DEVELOPMENT OF TRUSS SHOP DRAWINGS, ADJUSTMENTS TO THE ANCHOR REQUIREMENTS MAY BE REQUIRED DEPENDING ON THE ENGINEERED GRAVITY AND WIND UPLIFT REQUIREMENTS OF TRUSSES OR GIRDERS. THE CONTRACTOR SHALL MAKE AVAILABLE A COMPLETE SET OF TRUSS SHOP DRAWINGS TO THE ARCHITECT FOR THE PURPOSE OF REVIEW OF LOADS IMPOSED ON THE BALANCE OF THE STRUCTURE. ANY SUCH REQUIRED CHANGE SHALL BE INCORPORATED INTO THE CONSTRUCTION OF THIS STRUCTURE.

NOTE!
REFER TO MEZZANINE FRAMING PLAN ON SHEET 6.4 FOR DETAIL, THIS AREA

REVISION:
Copyright 2012 N.F. Geisler, Architect
DRAWN mg

WORSHIP CENTER FOR:
CROSS POINT COMMUNITY CHURCH
 COLUMBIA COUNTY, FLORIDA
STRUCTURAL PLAN



N3
 NICHOLAS
 PAUL
 GEISLER
 ARCHITECT
 N.C.A.R.B. Certified
 1768 NW Brown Rd.
 386-363-4325

DATE:
30 JUL 2012
 COMM:
2K1239
 SHEET:

6.2
2 OF 5

mg
02 Aug 2012
AR0007005