



STATE OF FLORIDA
 DEPARTMENT OF ENVIRONMENTAL PROTECTION
 ONSITE SEWAGE TREATMENT AND DISPOSAL
 SYSTEM (OSTDS)

*Howards at 9:04 AM
 7.21.25*

CR # 24-00645
 PERMIT NO. 25-0561
 DATE PAID: 7/10/25
 FEE PAID: 210.00
 RECEIPT #: 2298987

APPLICATION FOR CONSTRUCTION PERMIT

APPLICATION FOR:

- New System Existing System Holding Tank Innovative
 Repair Abandonment Temporary

APPLICANT: JOHN PRITCHARD

EMAIL: office@howardseptic.com

AGENT: HOWARD SEPTIC

TELEPHONE: (615) 351-8984

MAILING ADDRESS: PO BOX 180

BRANFORD

FL 32008

TO BE COMPLETED BY APPLICANT OR APPLICANT'S AUTHORIZED AGENT. SYSTEMS MUST BE CONSTRUCTED BY A PERSON LICENSED PURSUANT TO 489.105(3) (m) OR 489.552, FLORIDA STATUTES. IT IS THE APPLICANT'S RESPONSIBILITY TO PROVIDE DOCUMENTATION OF THE DATE THE LOT WAS CREATED OR PLATTED (MM/DD/YY) IF REQUESTING CONSIDERATION OF STATUTORY GRANDFATHER PROVISIONS.

PROPERTY INFORMATION

OSTDS REMEDIATION PLAN? [Y / N]

LOT: 8 BLOCK: N/A SUBDIVISION: MAULDIN WOODLANDS PLATTED: _____

PROPERTY ID #: 33-4S-16-03265-108 ZONING: RES I/M OR EQUIVALENT: [NO]

PROPERTY SIZE: 5.000 ACRES WATER SUPPLY: PRIVATE PUBLIC [] <=2000GPD [] >2000GPD

IS SEWER AVAILABLE AS PER 381.0065, FS? [NO] DISTANCE TO SEWER: N/A FT

PROPERTY ADDRESS: 620 SW MAULDIN AVE. LAKE CITY

DIRECTIONS TO PROPERTY:

TAKE SR 47 SOUTH PAST I-75 TURN RIGHT ON SW KING ST. TURN LEFT ON SW MAULDIN AVE. SITE ON RIGHT.

BUILDING INFORMATION RESIDENTIAL [] COMMERCIAL

Unit No.	Type of Establishment	No. of Bedrooms	Building Area Sqft	Commercial/Institutional System Design Table 1, Chapter 62-6, FAC
1	<u>BARN WITH APARTMENT</u>	<u>2</u>	<u>720</u>	<u>SQ.FT. OF APARTMENT</u>
2	_____	_____	_____	_____
3	_____	_____	_____	_____
4	_____	_____	_____	_____

[] Floor/Equipment Drains [] Other (Specify) _____

SIGNATURE: _____

DATE: 7/7/25

**Application for Onsite Sewage Disposal System
Construction Permit. Part II Site Plan**

Permit Application Number: 25-0541

ALL CHANGES MUST BE APPROVED BY THE COUNTY HEALTH UNIT

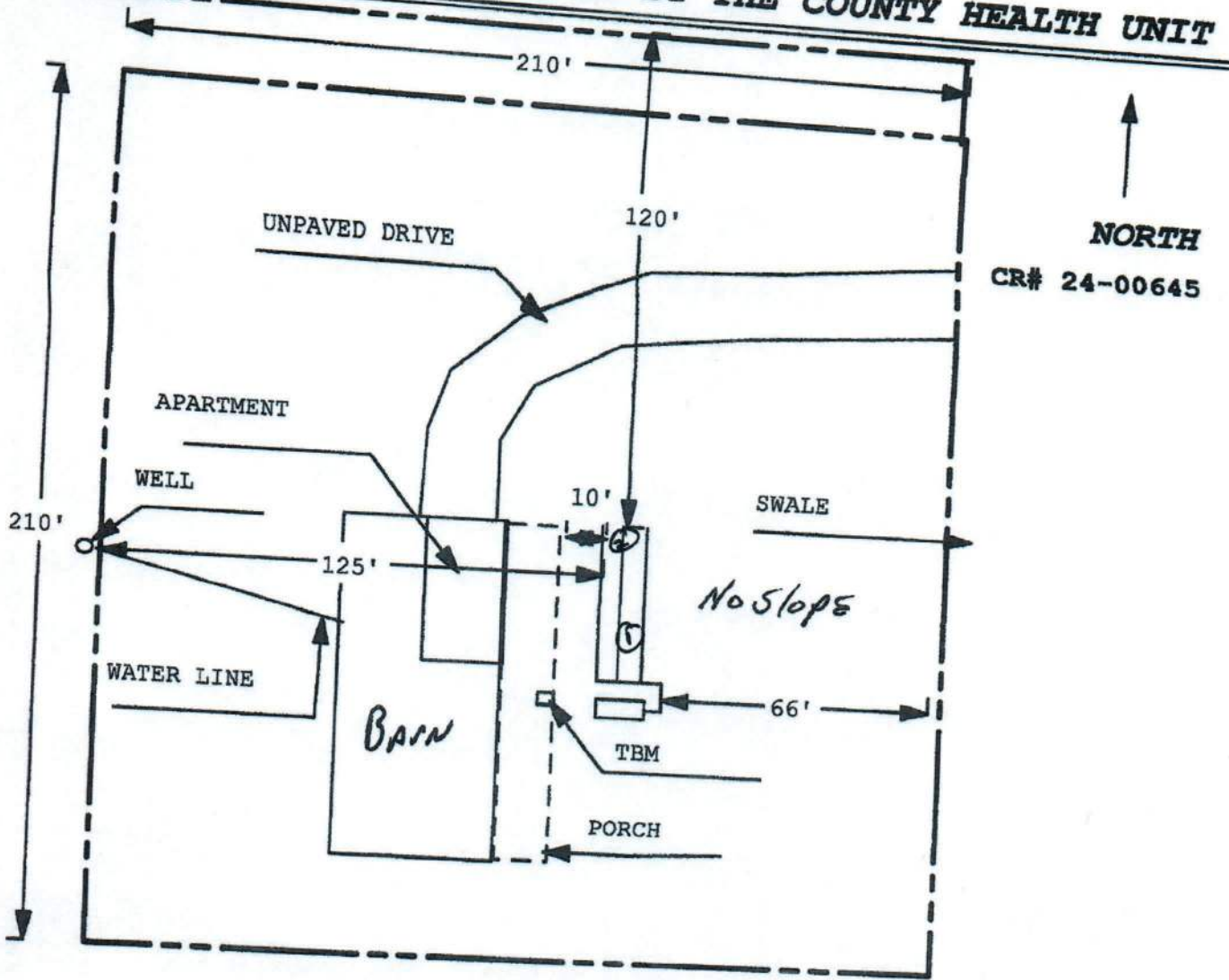

1 INCH = 40 FEET

NO WELLS WITHIN 100'

Site Plan Submitted By Paul Lloyd Date 3/7/25
 Plan Approved Not Approved Date 7/16/25
 By [Signature] Wamba CPHU

Notes: _____