

**ELECTRICAL PLAN NOTES**

- SCALE: 1/4" = 1'-0"
- E-1 WIRE ALL APPLIANCES, HVAC UNITS AND OTHER EQUIPMENT PER MANUF. SPECIFICATIONS.
  - E-2 CONSULT THE OWNER FOR THE NUMBER OF SEPERATE TELEPHONE LINES TO BE INSTALLED.
  - E-3 ALL INSTALLATIONS SHALL BE PER NATL. ELECTRIC CODE.
  - E-4 ALL SMOKE DETECTORS SHALL BE 120V W/ BATTERY BACKUP OF THE PHOTOELECTRIC TYPE, AND SHALL BE INTERLOCKED TOGETHER. INSTALL INSIDE AND NEAR ALL BEDROOMS.
  - E-5 TELEPHONE, TELEVISION AND OTHER LOW VOLTAGE DEVICES OR OUTLETS SHALL BE AS PER THE OWNER'S DIRECTIONS, & IN ACCORDANCE W/ APPLICABLE SECTIONS OF NECLATEST EDITION.
  - E-6 ELECTRICAL CONTR' SHALL BE RESPONSIBLE FOR THE DESIGN & SIZING OF ELECTRICAL SERVICE AND CIRCUITS.
  - E-7 ENTRY OF SERVICE ( UNDERGROUND OR OVERHEAD ) TO BE DETERMINED BY POWER COMPANY.
  - E-8 ALL 120-VOLT, SINGLE-PHASE, 15- AND 20-AMPERE BRANCH CIRCUITS SUPPLYING OUTLETS INSTALLED IN DWELLING UNIT FAMILY ROOMS, DINING ROOMS, LIVING ROOMS, PARLORS, LIBRARIES, DENS, BEDROOMS, SUN ROOMS, RECREATION ROOMS, CLOSETS, HALLWAYS, OR SIMILAR ROOMS OR AREAS SHALL BE PROTECTED BY A LISTED ARC-FAULT CIRCUIT INTERRUPTER, COMBINATION-TYPE INSTALLED TO PROVIDE PROTECTION OF THE BRANCH CIRCUIT.
  - E-9 ALL OUTLETS TO BE LOCATED ABOVE BASE FLOOD ELEVATION  
  
A SERVICE DISCONNECT WITH OVER CURRENT PROTECTION SHALL BE INSTALLED OUTSIDE OF THE BUILDING, ON THE LOAD SIDE OF THE METER, AT THE PLACE ELECTRIC CONDUCTORS ENTER THE BUILDING.  
SERVICE ENTRANCE CONDUCTORS MAY NOT BE LOCATED INSIDE OF THE OF THE BUILDING WITHOUT SPECIAL APPROVAL OF THE BUILDING OFFICIAL.
  - E-10 CARBON MONOXIDE ALARMS SHALL BE REQUIRED WITHIN 10' OF ALL ROOMS FOR SLEEPING PURPOSES IN BUILDINGS HAVING A FOSSIL-FUEL-BURNING HEATER OR APPLIANCE, A FIREPLACE, OR ATTACHED GARAGE.
  - E-12 ALL OUTLETS LOCATED IN RESIDENTIAL TO BE TAMPER-RESISTANT PER NEC.

ELECTRICAL LEGEND	
	ANG FAN (WIRE FOR LIGHT KIT)
	BLE SECURITY
	FLUORESCENT FIXTURE
	FIXTURED CAN LIGHT
	EXHAUST FAN LIGHT
	EXHAUST FAN
	FIXTURE
	OUTLET
	DUPLEX OUTLET
	DETECTOR
	SWITCH
	WALL SWITCH
	WALL SWITCH
	GROUND PROOF GFI OUTLET
	PHONE JACK
	VISION JACK
	DOOR OPENER
	CARBON MONOXIDE ALARM

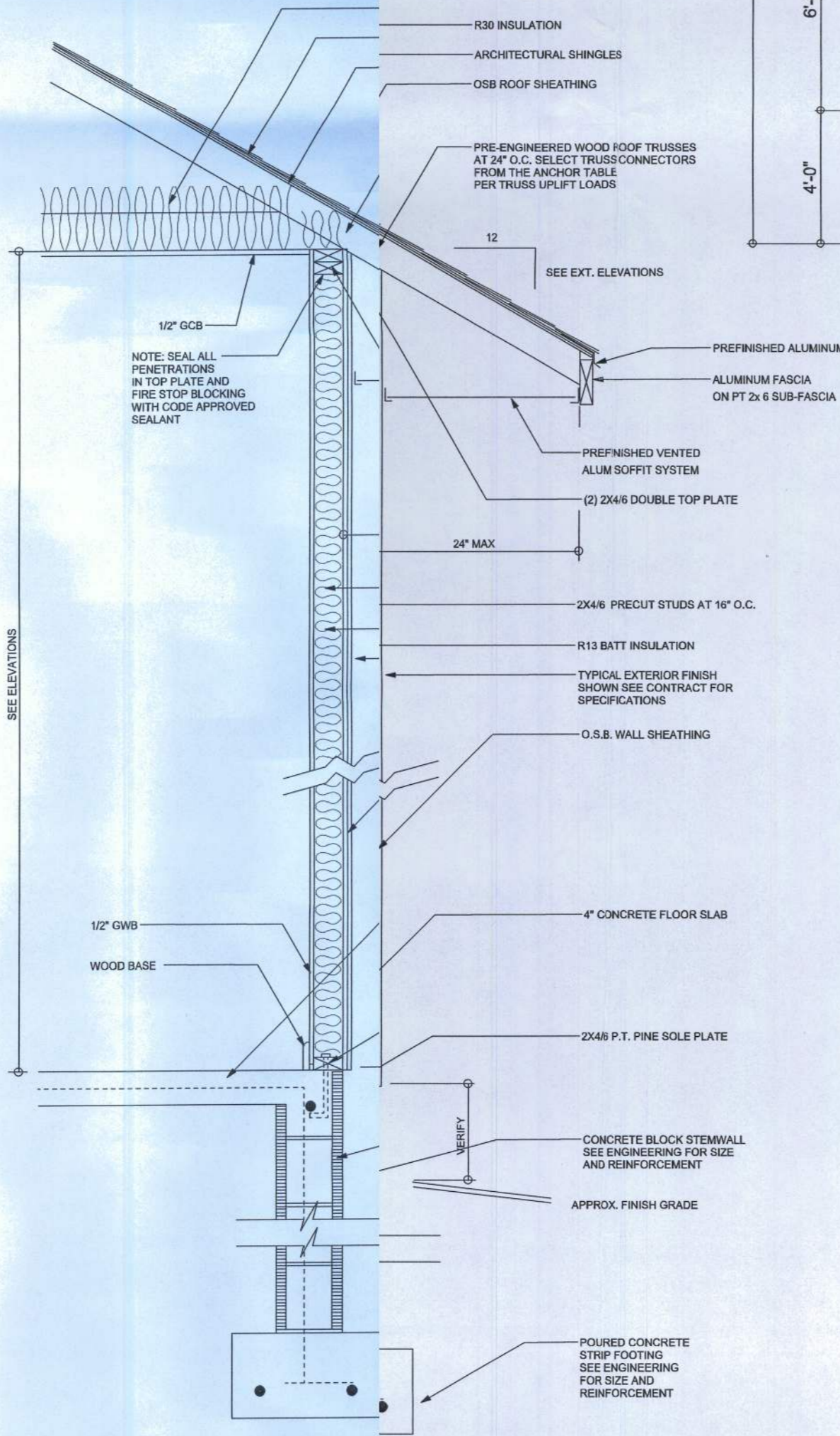

TYPICAL DESIGN WALL SECTION  
NON-STRUCTURAL DATA  
SCALE: NTS

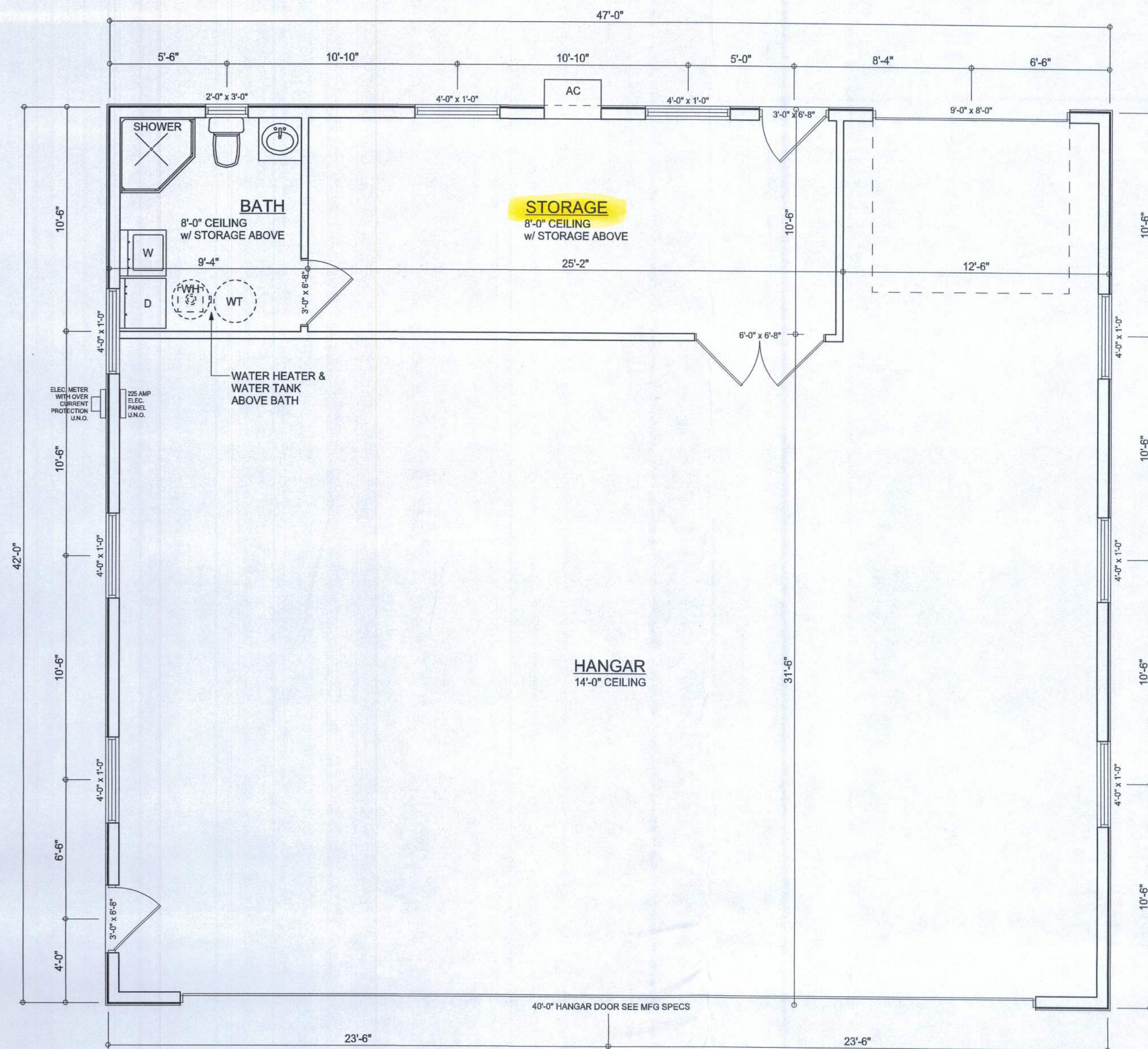

FLOOR PLAN  
SCALE: 1/4" = 1'-0"

**AREA SUMMARY**

STORAGE & BATH AREA	374	S . F .
HANGAR AREA	1600	S . F .
TOTAL AREA	1974	S . F .

REVISIONS	
210c10	



WINDLOAD ENGINEER:  
Mark Disoway, P.E.  
No. 53915, JOB 886, Lake City, FL 32056,  
386-754-549

DIMENSIONS: Stated dimensions supersede scaled dimensions. Refer all questions to Mark Disoway, P.E. for resolution. Do not proceed without clarification.

COPYRIGHTS AND PROPERTY RIGHTS: Mark Disoway, P.E. hereby expressly reserves all common law copyright and property right in these instruments of service. This document is not to be reproduced, altered or copied in any form or manner without first the express written permission and consent of Mark Disoway.

CERTIFICATION: I hereby certify that I have examined this plan, and that the applicable portions of the plan, relating to wind engineering comply with section R301.2.1, 2010 building code residential 007, and 2009 supplements to the best of my knowledge.

LIMITATION: This design is valid for one building, as specified location.

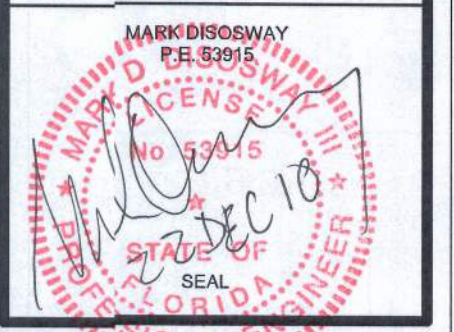

Edgley Construction

Donald R. Houston

ADDRESS:  
Cuntry Landings Lot 6  
Lae City, Florida 32025

Mark Disoway P.E.  
P.O. Box 368  
Lake City, Florida 32056  
Phone: (386) 754 - 5419  
Fax: (386) 269 - 4871

PRINTED DATE:  
December 22, 2010

DRAWN BY: David Dooway  
STRUCTURAL BY: David Disoway

FINAL DATE:  
22Dec10

JOB NUMBER:  
1012037

DRAWING NUMBER  
2  
OF 4 SHEETS