

**IMPORTANT NOTES:**  
 1. IT IS THE BUILDER'S RESPONSIBILITY TO VERIFY ALL GEOMETRY AND DIMENSIONS BEFORE ORDERING ANY MATERIALS OR BEGINNING CONSTRUCTION.  
 2. THESE PLANS ARE FOR LAYOUT AND DESIGN PURPOSES ONLY ALL STRUCTURAL NOTES AND DETAILS TO BE PROVIDED BY AN ENGINEER.  
 3. ALL EXTERIOR WALLS ARE 2X6 FRAME.  
 4. ALL INTERIOR DOORS 6'-8".

**\* FLOOR PLAN \***  
 SCALE : 1/4" = 1'-0"

A/C LIVING AREA	=	2,591 S.F.
COVERED FRONT PORCH	=	178 S.F.
COVERED BACK PORCH	=	424 S.F.
<b>TOTAL AREA UNDER ROOF</b>	<b>=</b>	<b>3,193 S.F.</b>

**NEW RESIDENCE**  
 for  
**ALISHA & HAROLD BARRY**  
 193 NW GREENLANE  
 LAKE CITY, FL 32025

Teena M. Ruffo  
 2925 SW SR 41  
 Lake City Florida, 32025  
 Cell: (386) 861-1191  
 Email: teenaruffo@gmail.com

PRINTED DATE: Wednesday, February 1, 202	
DRAWN BY: Teena M. Ruffo	CHECKED BY:
BUILDING CONTRACTOR	
FINAL DATE:	
JOB NUMBER:	
DRAWING NUMBER <b>A-1</b>	
OF 4 SHEETS	



**\* FRONT ELEVATION \***

SCALE : 1/4" = 1'-0"

12" OVERHANG ON GABLE ENDS  
18" OVERHANG ON ALL OTHER EAVES

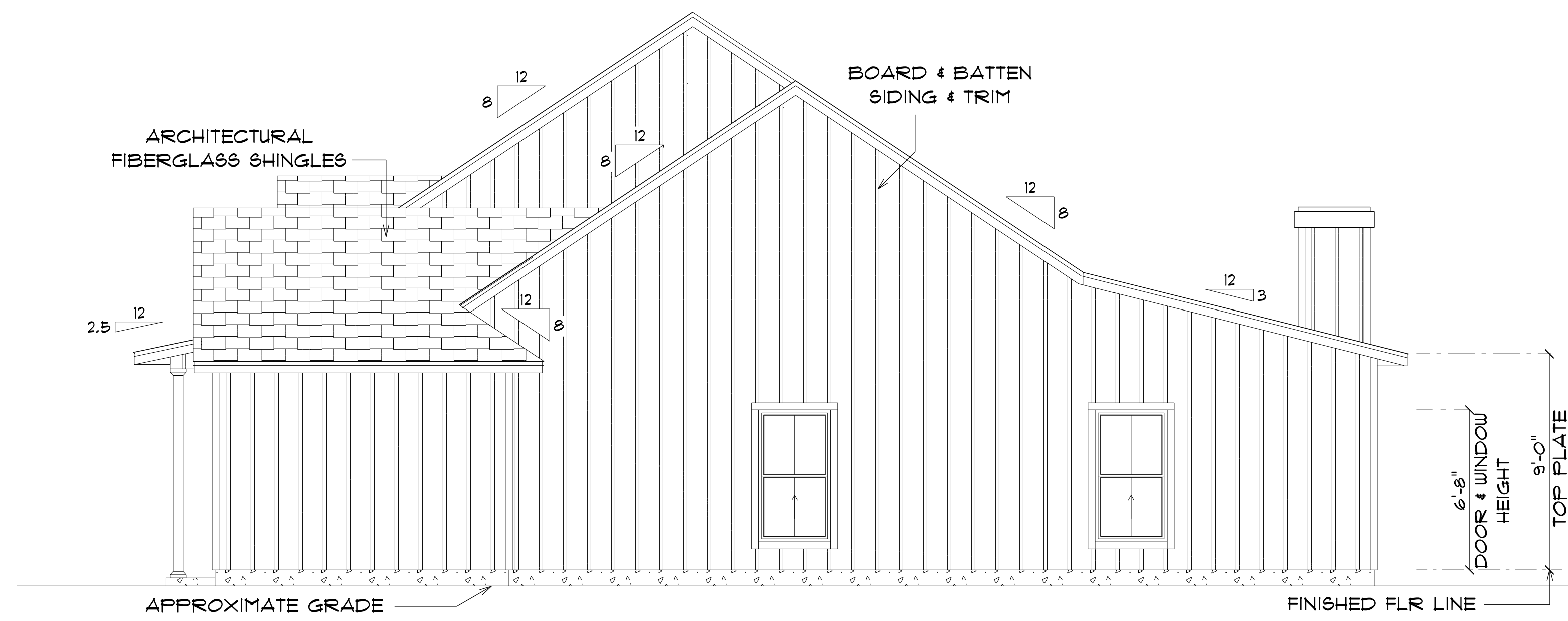

**\* RIGHT ELEVATION \***

SCALE : 1/4" = 1'-0"

**NEW RESIDENCE  
for  
ALISHA & HAROLD  
BARRY**

193 NW GREENLANE  
LAKE CITY, FL 32025

Teena M. Ruffo  
2925 SW SR 41  
Lake City Florida, 32025  
Cell: (386) 867-1191  
Email: teenaruffo@gmail.com

PRINTED DATE:  
Wednesday, February 1, 202

DRAWN BY: Teena M. Ruffo

CHECKED BY:

BUILDING CONTRACTOR

FINALS DATE:

JOB NUMBER:

DRAWING NUMBER

A-2

OF 4 SHEETS



**\* REAR ELEVATION \***

SCALE : 1/4" = 1'-0"

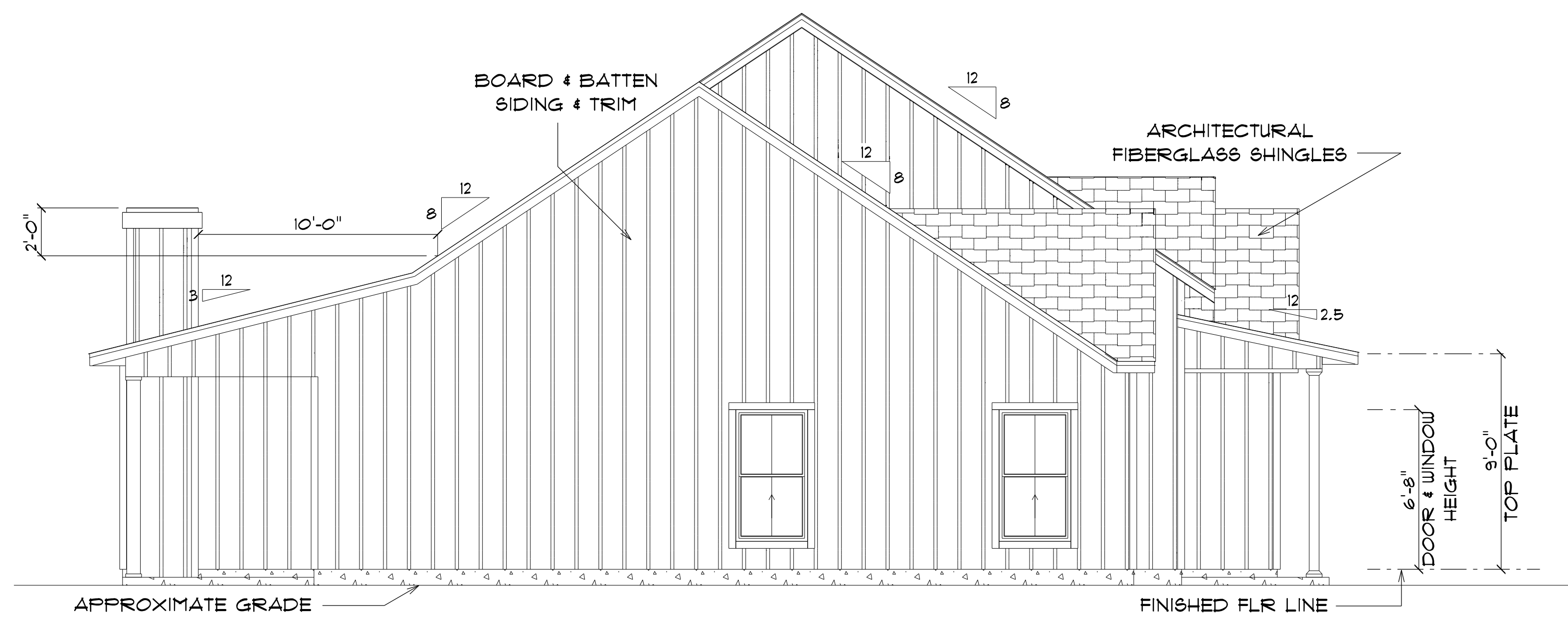

**\* LEFT ELEVATION \***

SCALE : 1/4" = 1'-0"

**NEW RESIDENCE**  
for  
**ALISHA & HAROLD**  
**BARRY**

193 NW GREENLANE  
LAKE CITY, FL 32025

Teena M. Ruffo  
2925 SW SR 41  
Lake City Florida, 32025  
Cell: (386) 861 - 1191  
Email: teenaruffo@gmail.com

PRINTED DATE:  
Wednesday, February 1, 202

DRAWN BY: Teena M. Ruffo CHECKED BY:

BUILDING CONTRACTOR

FINALS DATE:

JOB NUMBER:

DRAWING NUMBER  
**A-3**

OF 4 SHEETS

ELECTRICAL LEGEND		
ELECTRICAL	COUNT	SYMBOL
ceiling fan globe 01	9	
ceiling light 12	2	
pendant large	5	
pot light	18	
spotlight double	4	
Smoke Detector	7	
electrical panel	1	
dimmer switch	2	
dimmer switch 3-way	2	
light	10	
outlet	47	
outlet 220v	5	
outlet gfi	13	
outlet wp	7	
switch	35	
switch 3 way	12	
vent light combo	4	
vanity bar light 01	2	
vanity bar light 02	3	

**ELECTRICAL PLAN NOTES**

- E-1 WIRE ALL APPLIANCES, HVAC UNITS AND OTHER EQUIPMENT PER MANUFACTURER'S SPECIFICATIONS.
- E-2 ALL INSTALLATIONS SHALL BE PER NATIONAL ELECTRIC CODE.
- E-3 ALL SMOKE /CARBON MONOXIDE DETECTORS SHALL BE 120V W/BATTERY BACKUP OF THE PHOTOELECTRIC TYPE AND SHALL BE INTERLOCKED TOGETHER. INSTALL INSIDE AND NEAR ALL BEDROOMS AS PER CODE.
- E-4 TELEPHONE, TELEVISION AND OTHER LOW VOLTAGE DEVICES OR OUTLETS SHALL BE AS PER THE OWNER'S DIRECTION AND IN ACCORDANCE WITH APPLICABLE SECTIONS OF NATIONAL ELCT. CODE LATEST EDITION.
- E-5 ELECTRICAL CONTRACTOR SHALL BE RESPONSIBLE FOR THE DESIGN AND SIZING OF ELECTRICAL SERVICE AND CIRCUITS.
- E-6 ENTRY OF SERVICE UNDERGROUND OR OVERHEAD) IS TO BE DETERMINED BY THE POWER COMPANY.
- E-7 ALL BEDROOM RECEPTICALS ARE TO BE AFCI (ARC FAULT CIRCUIT INTERRUPT)
- E-8 75% OF ALL PERMANENT LIGHTS TO BE ENERGY EFFICIENT.

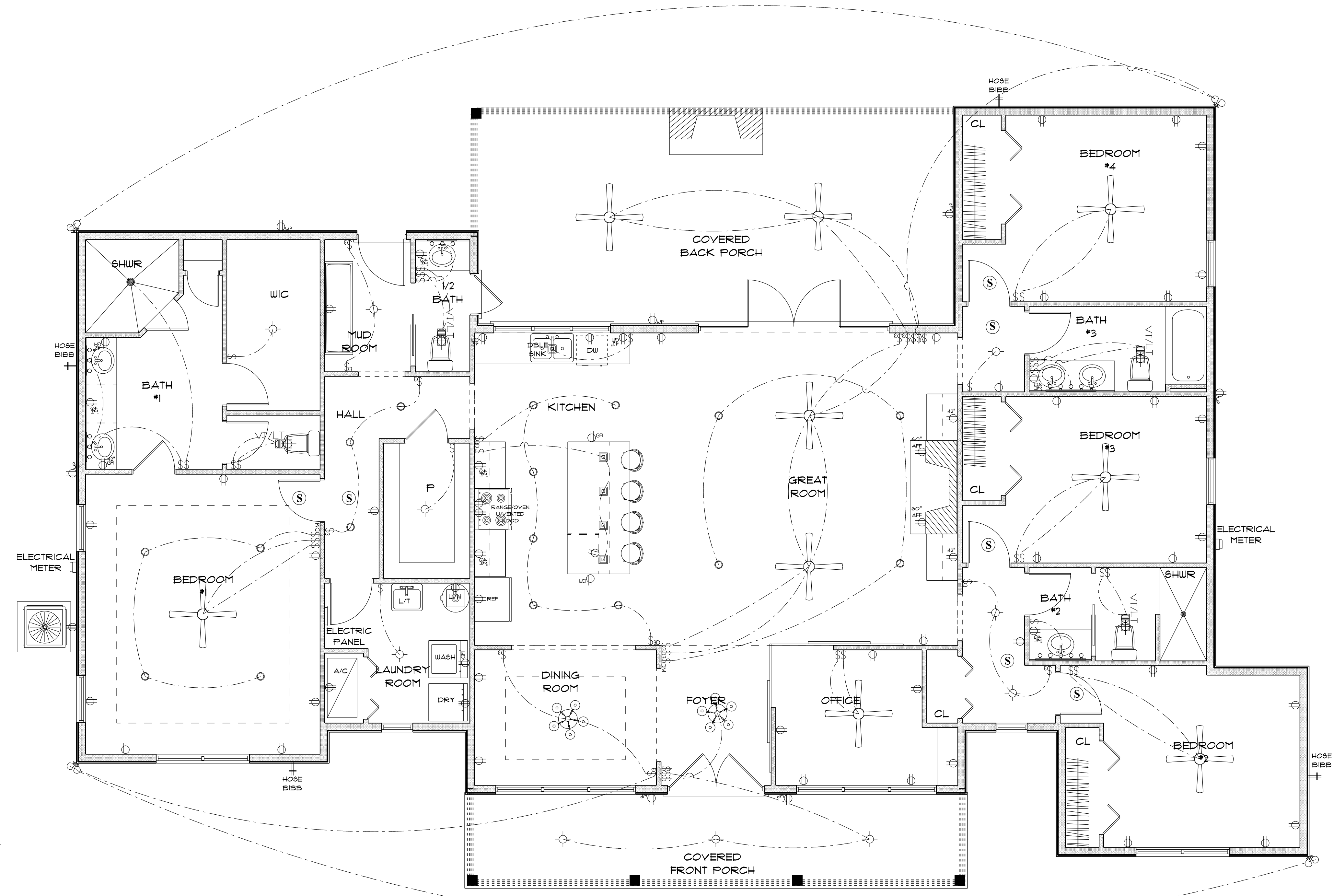

\* **ELECTRIC PLAN** \*

SCALE: 1/4" = 1'-0"

**NEW RESIDENCE**  
for  
**ALISHA & HAROLD**  
**BARRY**

193 NW GREENLANE  
LAKE CITY, FL 32025

Teena M. Ruffo  
2925 SW SR 41  
Lake City Florida, 32025  
Cell: (386) 867-1191  
Email: teenaruffo@gmail.com

PRINTED DATE: Wednesday, February 1, 202	
DRAWN BY: Teena M. Ruffo	CHECKED BY:
BUILDING CONTRACTOR	
FINAL DATE:	
JOB NUMBER:	
DRAWING NUMBER <b>A-4</b>	
OF 4 SHEETS	