

MAP OF BOUNDARY SURVEY

SECTION 24, TOWNSHIP 6 SOUTH, RANGE 16 EAST, COLUMBIA COUNTY FLORIDA.

NORTH 1/2 OF EAST 1/2 OF SOUTHEAST 1/4 OF NORTHEAST 1/4, CONTAINING 10 ACRES MORE OR LESS. TOGETHER WITH A 15 FOOT EASEMENT OFF THE EAST LINE OF SOUTH 1/2 OF THE EAST 1/2 OF THE SOUTHEAST 1/4 OF NORTHEAST 1/4, COLUMBIA COUNTY, FLORIDA.

UNPLATTED LAND

UNPLATTED LAND

UNPLATTED LAND

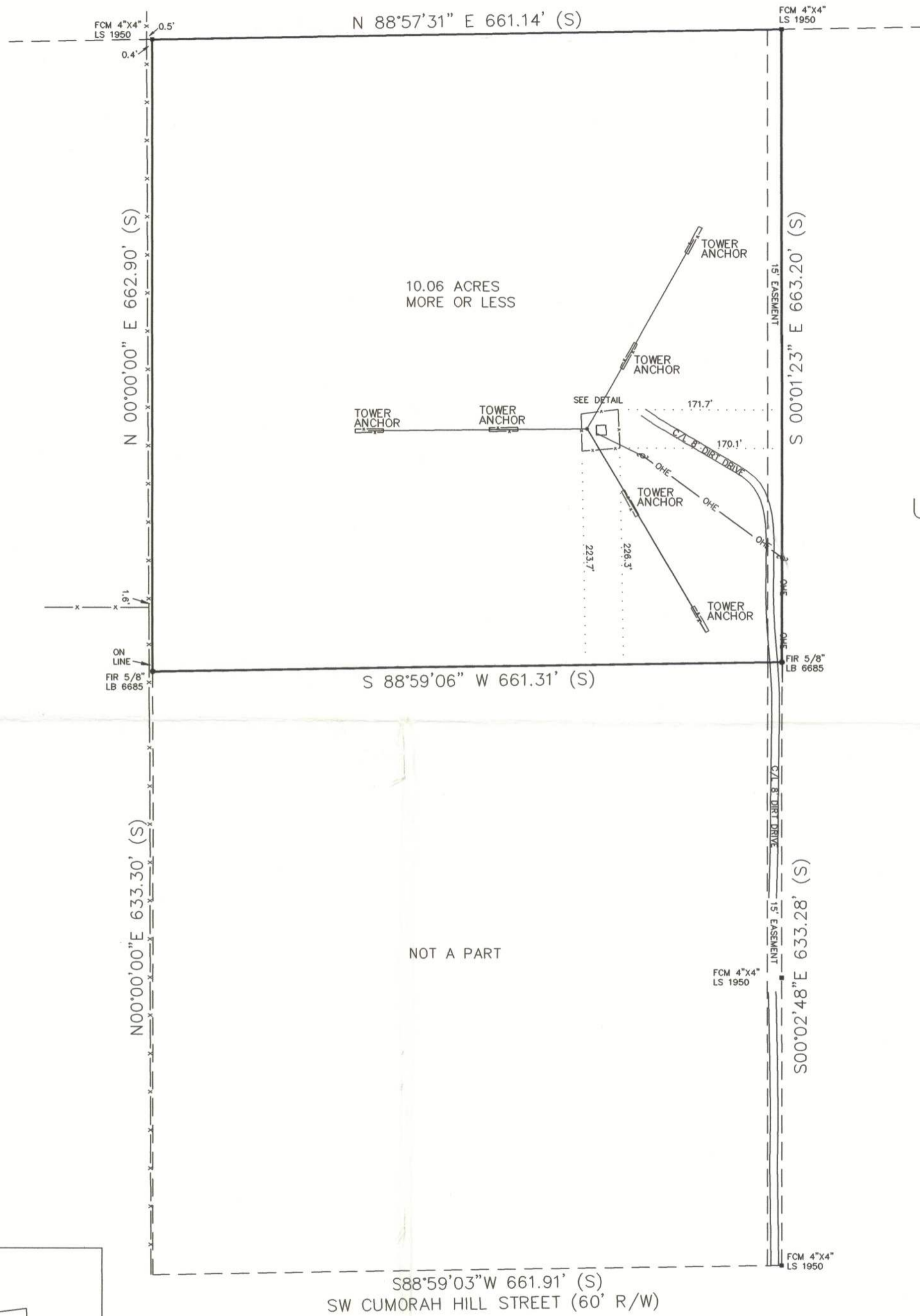

DRAWING DETAIL

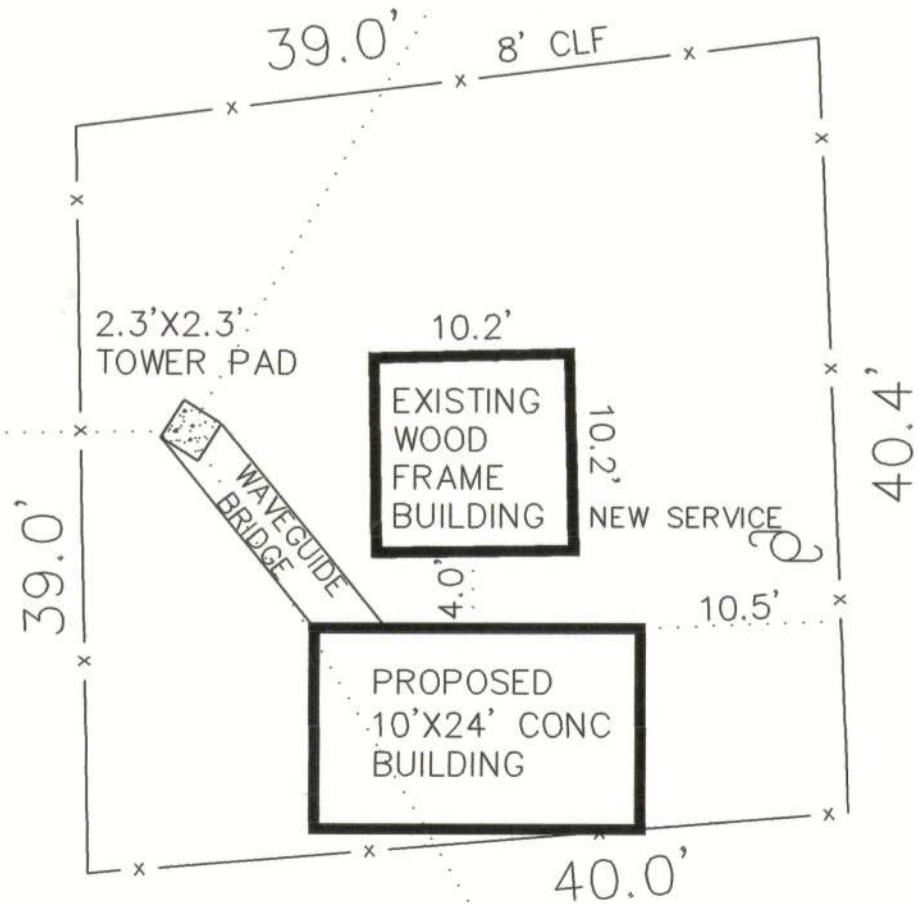

SCALE 1" = 10'

- SURVEYORS NOTES**
1. BEARING BASED ON ASSUMED NORTH FOR THE WEST LINE HEREON.
 2. THIS SURVEY BASED ON LEGAL DESCRIPTION FURNISHED. THE PUBLIC RECORDS, WERE NOT SEARCHED BY THIS SURVEYOR FOR EASEMENTS, TITLE, COVENANTS, RESTRICTIONS, CLOSURES, TAKINGS OR ORDINANCES, ETC., THERE COULD BE OTHER MATTER OF RECORD THAT EFFECT THIS PARCEL.

I HEREBY CERTIFY THIS SURVEY WAS DONE UNDER MY DIRECT SUPERVISION AND IT MEETS THE MINIMUM TECHNICAL STANDARDS FOR LAND SURVEYING PURSUANT TO CHAPTER 61G17-6, FLORIDA ADMINISTRATION CODE, CHAPTER 472, FLORIDA STATUTES.

WILLIAM N. KITCHEN PSM 5490

William N. Kitchen
5-13-2005

CERTIFIED TO:
SOUTH EASTERN COMMUNICATIONS SERVICE, INC.
COLUMBIA COUNTY EMERGENCY MEDICAL SERVICES

NOT VALID WITHOUT THE SIGNATURE AND THE ORIGINAL RAISED SEAL OF A FLORIDA LICENSED SURVEYOR AND MAPPER.

REV:	WILLIAM N. KITCHEN PROFESSIONAL SURVEYOR AND MAPPER 152 N MARION AVENUE LAKE CITY, FLORIDA 32055 PHONE (386) 755-7786	DRAWN BY: WNK	FIELD BOOK: 05147
		SCALE: 1" = 100'	
		SURVEY DATE: APRIL 28, 2005	
	CLIENT: SOUTH EASTERN COMMUNICATIONS SERVICE, INC.	JOB NUMBER 05147	SHEET 1 OF 1

- LEGEND**
- (D) = DEED
 - (S) = SURVEY MEASUREMENT
 - LS = LAND SURVEYOR
 - LB = LICENSE BUSINESS
 - FIP = FOUND IRON PIPE
 - FIP = FOUND IRON PIPE
 - FCM = FOUND CONCRETE MONUMENT
 - SIR = SET IRON ROD
 - CONC = CONCRETE
 - OHE = OVER HEAD ELECTRIC
 - CO = WOOD POWER POLE
 - X--X = WIRE FENCE