

**Columbia County Property Appraiser**

Jeff Hampton

**2025 Working Values**

updated: 11/14/2024

Parcel: << **02-6S-17-09533-112 (34962)** >>

**Owner & Property Info**

Result: 1 of 1

Owner	<b>COMBS HELEN I COMBS WALTER T SR</b> 1100 SE STATE RD 238 LAKE CITY, FL 32025		
Site	1100 SE STATE ROAD 238, LAKE CITY		
Description*	LOT 2 BLOCK B OLUSTEE CREEK ESTATES UNIT 1, EX .03 AC DESC ORB 789-1813, 787-1602, 791-037, 793-1342, 826-1980, WD 1047-2975, QC 1089-246, DC 1192-1503, CT 1240-1160, WD 1282-1122, WD 1286-564,		
Area	0.681 AC	S/T/R	02-6S-17
Use Code**	MOBILE HOME (0200)	Tax District	3

\*The Description above is not to be used as the Legal Description for this parcel in any legal transaction.  
\*\*The Use Code is a FL Dept. of Revenue (DOR) code and is not maintained by the Property Appraiser's office. Please contact your city or county Planning & Zoning office for specific zoning information.

**Property & Assessment Values**

2024 Certified Values		2025 Working Values	
Mkt Land	\$15,000	Mkt Land	\$15,000
Ag Land	\$0	Ag Land	\$0
Building	\$86,178	Building	\$86,178
XFOB	\$10,150	XFOB	\$10,150
Just	\$111,328	Just	\$111,328
Class	\$0	Class	\$0
Appraised	\$111,328	Appraised	\$111,328
SOH/10% Cap	\$32,611	SOH/10% Cap	\$30,249
Assessed	\$78,717	Assessed	\$81,079
Exempt	HX HB SX \$78,717	Exempt	HX HB SX \$81,079
Total Taxable	county:\$0 city:\$0 other:\$0 school:\$53,717	Total Taxable	county:\$0 city:\$0 other:\$0 school:\$56,079

NOTE: Property ownership changes can cause the Assessed value of the property to reset to full Market value, which could result in higher property taxes.

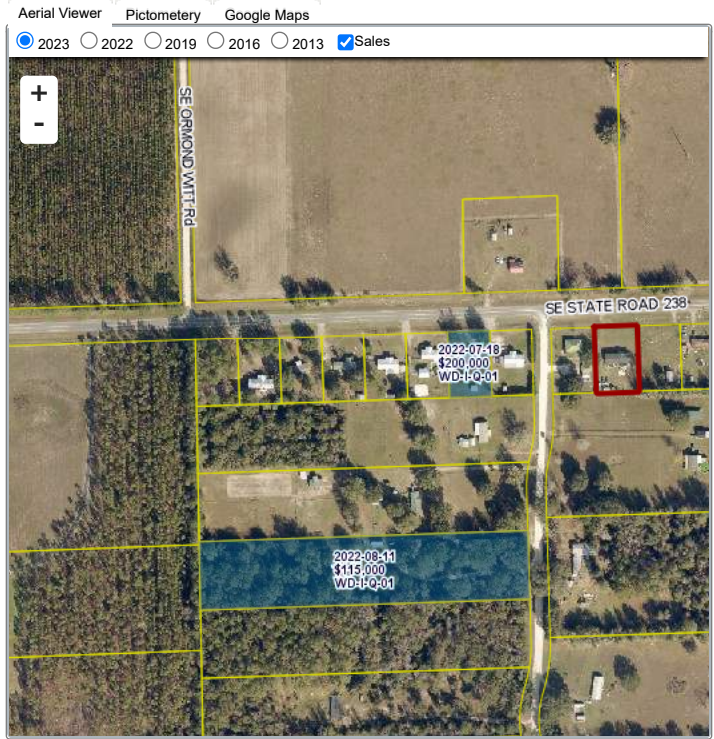

**Sales History**

Sale Date	Sale Price	Book/Page	Deed	V/I	Qualification (Codes)	RCode
12/11/2014	\$37,000	1286 / 564	WD	I	U	18
8/24/2012	\$100	1240 / 1160	CT	I	U	12
8/16/2012	\$100	1282 / 1122	WD	I	U	12
4/19/2006	\$100	1089 / 246	WD	V	Q	01
5/27/2005	\$38,000	1047 / 2975	WD	V	Q	02
8/9/1996	\$24,000	826 / 1980	WD	V	U	35
5/5/1994	\$18,000	791 / 037	WD	V	U	35

**Building Characteristics**

Bldg Sketch	Description*	Year Blt	Base SF	Actual SF	Bldg Value
Sketch	MOBILE HME (0800)	2006	2356	2420	\$86,178

\*Bldg Desc determinations are used by the Property Appraisers office solely for the purpose of determining a property's Just Value for ad valorem tax purposes and should not be used for any other purpose.

**Extra Features & Out Buildings**

Code	Desc	Year Blt	Value	Units	Dims
0190	FPLC PF	2006	\$1,200.00	1.00	0 x 0
0166	CONC.PAVMT	2006	\$550.00	550.00	22 x 25
9945	Well/Sept		\$7,000.00	1.00	0 x 0
0296	SHED METAL	2017	\$600.00	1.00	0 x 0
0081	DECKING WITH RAILS	2017	\$800.00	1.00	0 x 0

**Land Breakdown**

Code	Desc	Units	Adjustments	Eff Rate	Land Value
0200	MBL HM (MKT)	1.000 LT (0.681 AC)	1.0000/1.0000 /	\$15,000 /LT	\$15,000

Search Result: 1 of 1

© Columbia County Property Appraiser | Jeff Hampton | Lake City, Florida | 386-758-1083

by: GrizzlyLogic.com

The information presented on this website was derived from data which was compiled by the Columbia County Property Appraiser solely for the governmental purpose of property assessment. This information should not be relied upon by anyone as a determination of the ownership of property or market value. The GIS Map image is not a survey and shall not be used in a Title Search or any official capacity. No warranties, expressed or implied, are provided for the accuracy of the data herein, its use, or its interpretation. This website was last updated: 11/14/2024 and may not reflect the data currently on file at our office.