



**TALL STEM WALL TABLE:**  
The table assumes 40 ksi for #5 rebar and 60 ksi for #7 & #8 rebar with 6" hook in the footing and bent 24" into the reinforced slab at the top. The vertical steel is to be placed toward the tension side of the CMU wall (away from the soil pressure, within 2" of the exterior side of the wall).

STEM WALL HEIGHT (FEET)	UNBALANCED BACKFILL HEIGHT	VERTICAL REINFORCEMENT FOR 8" CMU STEM WALL (INCHES O.C.)			VERTICAL REINFORCEMENT FOR 12" CMU STEM WALL (INCHES O.C.)		
		#5	#7	#8	#5	#7	#8
3.3	3.0	96	96	96	96	96	96
4.0	3.7	96	96	96	96	96	96
4.7	4.3	88	96	96	96	96	96
5.3	5.0	56	96	96	96	96	96
6.0	5.7	40	80	96	80	96	96
6.7	6.3	32	56	80	56	96	96

**THIS FOUNDATION DESIGN IS FOR RELATIVELY FLAT GRADE ONLY. IF FOUNDATION IS ON A STEEP SLOPE THAT EXCEEDS 1' IN 12', CONTACT ENGINEER BEFORE CONSTRUCTION FOR ADDITIONAL ENGINEERING**

**MASONRY NOTE:**  
MASONRY CONSTRUCTION AND MATERIALS FOR THIS PROJECT SHALL CONFORM TO ALL REQUIREMENTS OF "SPECIFICATION FOR MASONRY STRUCTURES" (ACI 530.1/ASCE 6/TMS 602). THE CONTRACTOR AND MASON MUST IMMEDIATELY, BEFORE PROCEEDING, NOTIFY THE ENGINEER OF ANY CONFLICTS BETWEEN ACI 530.1-02 AND THESE DESIGN DRAWINGS. ANY EXCEPTIONS TO ACI 530.1-02 MUST BE APPROVED BY THE ENGINEER IN WRITING.

ACI/ASCE Section	Specific Requirements
1.4A	Compressive strength 8" block bearing walls $F_m = 1500$ psi
2.1	Mortar ASTM C 270, Type N, UNO
2.2	Grout ASTM C 476, admixtures require approval
2.3	CMU standard ASTM C 90-02, Normal weight, Hollow, medium surface finish, 8"x16" running bond and 12"x12" or 10"x16" column block
2.3	Clay brick standard ASTM C 216-02, Grade SW, Type FBS, 5.25x2.75x11.25"
2.4	Reinforcing bars, #3 - #11 ASTM 615, Grade 40, $F_y = 40$ ksi, Lap splices min 40 bar dia. (25" for #5)
2.4F	Coating for corrosion protection Anchors, sheet metal ties completely embedded in mortar or grout, ASTM A153, Class B2, 1.50 oz/ft <sup>2</sup> or 304SS
2.4F	Coating for corrosion protection Joint reinforcement in walls exposed to moisture or wet, anchors, sheet metal ties not completely embedded in mortar or grout, ASTM A153, Class B2, 1.50 oz/ft <sup>2</sup> or 304SS
3.3.E.2	Pipes, conduits, and accessories Any not shown on the project drawings require engineering approval.
3.3.E.7	Movement joints Contractor assumes responsibility for type and location of movement joints if not detailed on project drawings.

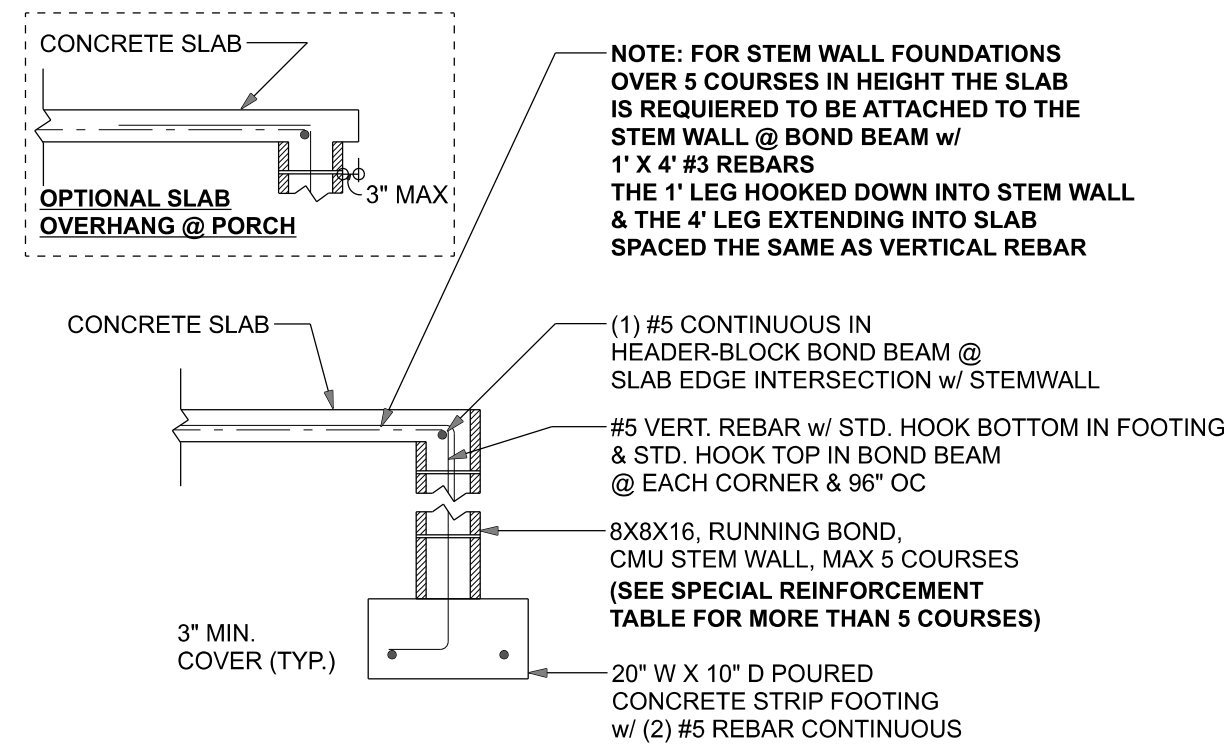

**STEM WALL FOOTING (TYPICAL @ HOUSE)**  
SCALE: 1/2" = 1'-0"

**BOTTOM OF EXTERIOR FOOTINGS SHALL BE A MINIMUM OF 12" BELOW UNDISTURBED SOIL OR ENGINEERED FILL**

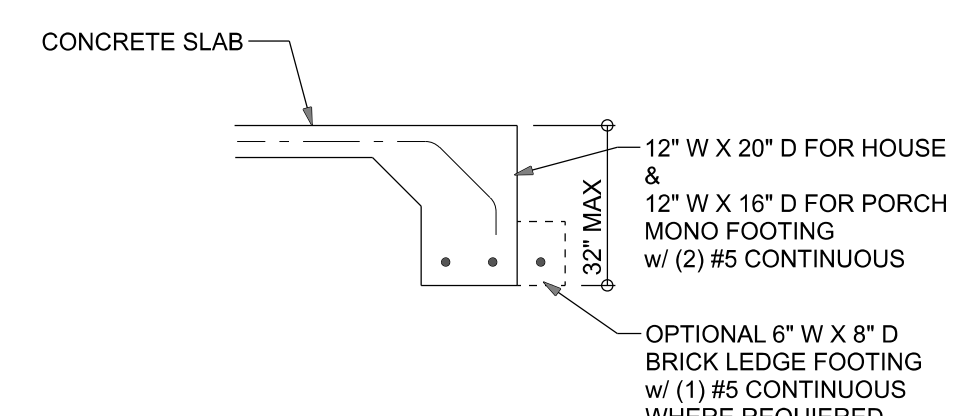

**MONOLITHIC FOOTING (TYPICAL @ PORCH)**  
SCALE: 1/2" = 1'-0"

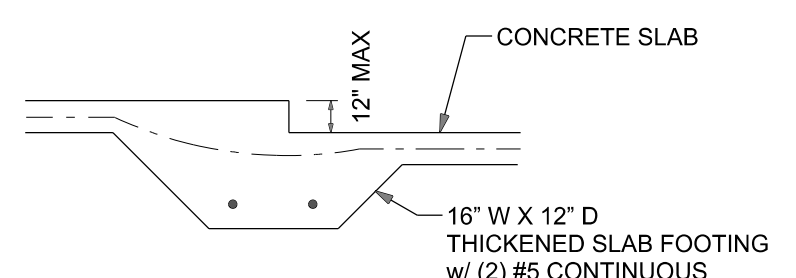

**F3 INTERIOR BEARING STEP FOOTING**  
SCALE: 1/2" = 1'-0"

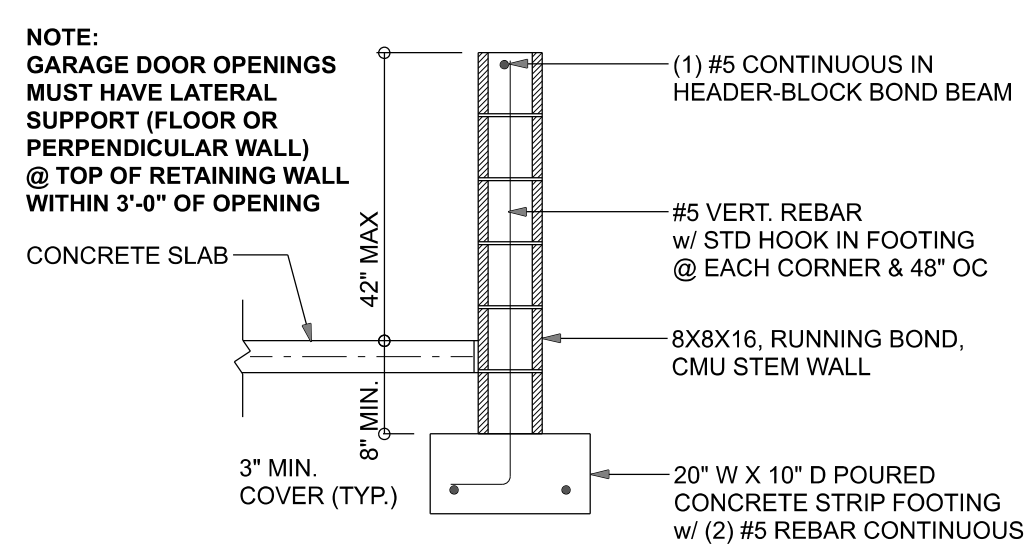

**F4 OPTIONAL STEM WALL CURB FOOTING**  
SCALE: 1/2" = 1'-0"

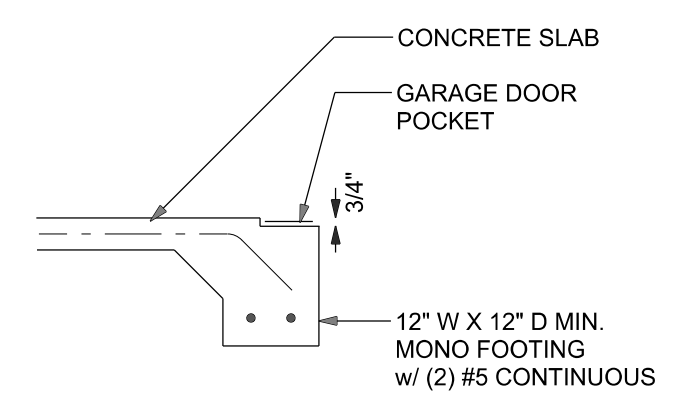

**F5 GARAGE DOOR POCKET FOOTING**  
SCALE: 1/2" = 1'-0"

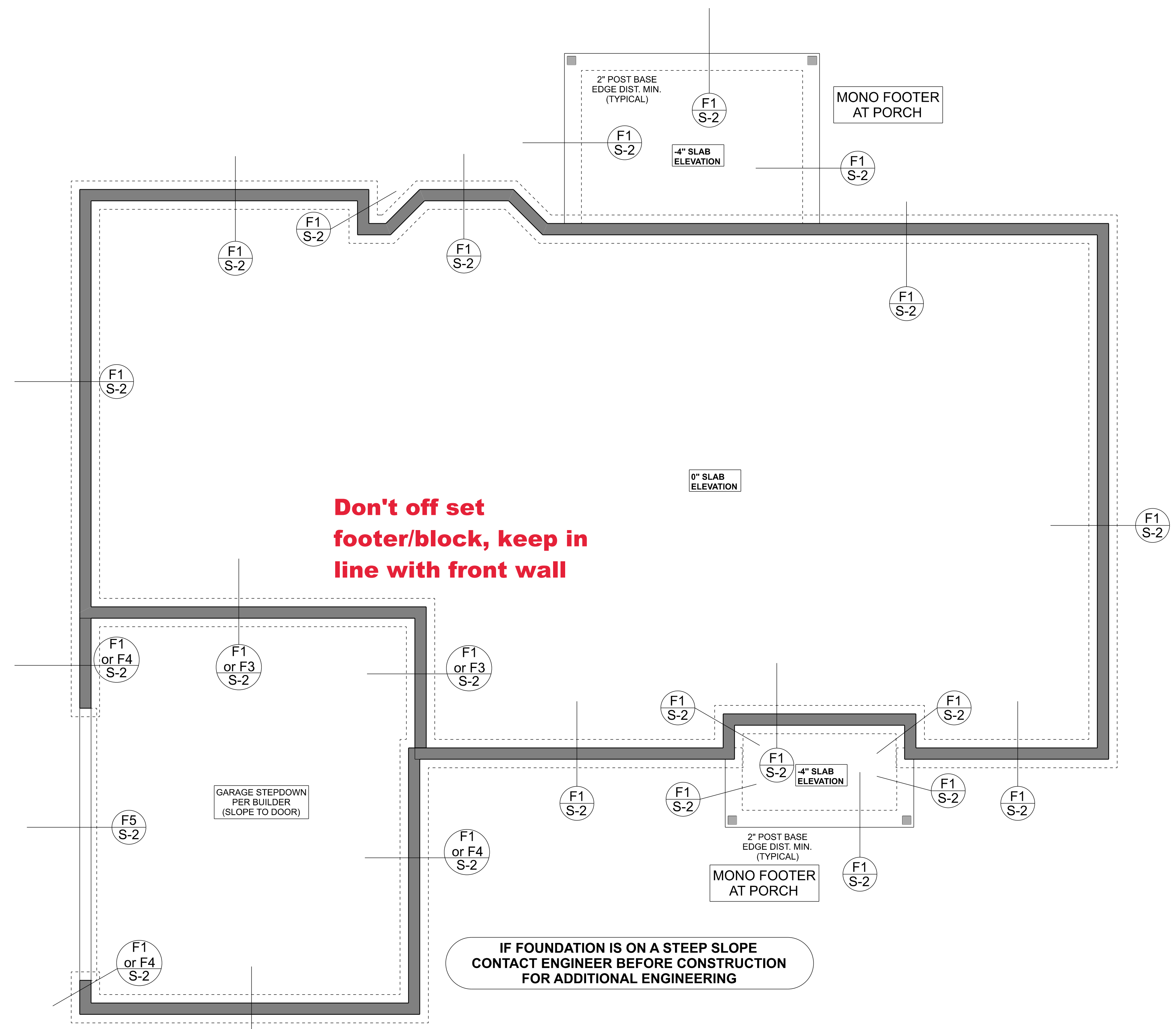

**FOUNDATION PLAN**  
SCALE: 1/4" = 1'-0"

**FOUNDATION NOTES**

FN-1 DIMENSIONS ON FOUNDATION & STRUCTURAL SHEETS ARE NOT EXACT. REFER TO ARCHITECTURAL PLANS FOR ACTUAL DIMENSIONS, RECESSES IN SLAB, STEP DOWNS, ETC. DISOSWAY DESIGN GROUP OR MARK DISOSWAY, P.E. IS NOT RESPONSIBLE FOR DIMENSION ERRORS ON THIS PLAN.

CONTRACTOR SHALL VERIFY NEED FOR INTERIOR BEARING

FN-2 IN ALL AREAS BY REVIEWING THE ROOF TRUSS PLAN (BY THE SUPPLIER) BEFORE FINALIZING FOUNDATION PLAN

FN-3 THE SLAB SHALL BE: 4" CONCRETE SLAB REINFORCED w/ 8X8-14" #4 WELDED WIRE MESH PLACED ON CHAIRS @ 110" DEPTH OR FIBER MESH CONCRETE, 6-MIL POLY VAPOR BARRIER w/ 6" LAPS SEALED w/ POLY TAPE OVER TERMITES-TREATED & COMPACTED FILL (ALSO, ANY OTHER CODE-APPROVED TERMITES-TREATMENT METHOD CAN BE USED INSTEAD)

Bryan Zecher Homes, Inc.  
JUDY MCHUGH  
PROJECT ADDRESS:  
516 KOKONVILLE AVE  
COLUMBIA COUNTY, FL  
PARCEL: 02-45-15-00327-000 (1038)

FL PE 53915  
This item has been digitally signed and sealed by Mark Disosway, P.E. on digital signature date. Printed copies of this document are not considered signed and sealed and the signature must be verified on any electronic copies.

**DIMENSIONS:** Stated dimensions supersede scaled dimensions. Refer all questions to Mark Disosway, P.E. for resolution. Do not proceed without clarification.

**COPYRIGHTS AND PROPERTY RIGHTS:** Mark Disosway, P.E. hereby expressly reserves its common law copyrights and property right in these instruments of service. This document is not to be reproduced, altered or copied in any form or manner without first the express written permission and consent of Mark Disosway.

**CERTIFICATION:** I hereby certify that I have examined this plan, and that the applicable portions of the plan, relating to wind engineering comply with the 8th Edition Florida Building Code Residential (2023) to the best of my knowledge.

**LIMITATION:** This design is valid for one building, at specified location.

**Mark Disosway P.E.**  
163 SW Midtown Place  
Suite 103  
Lake City, Florida 32025  
386.754.5419  
disoswaydesign@gmail.com

**JOB NUMBER:**  
250938

**S-2**  
OF 3 SHEETS

