

# Columbia County, FLA - Building & Zoning Property Map

Printed: Wed Nov 08 2023 15:03:33 GMT-0500 (Eastern Standard Time)

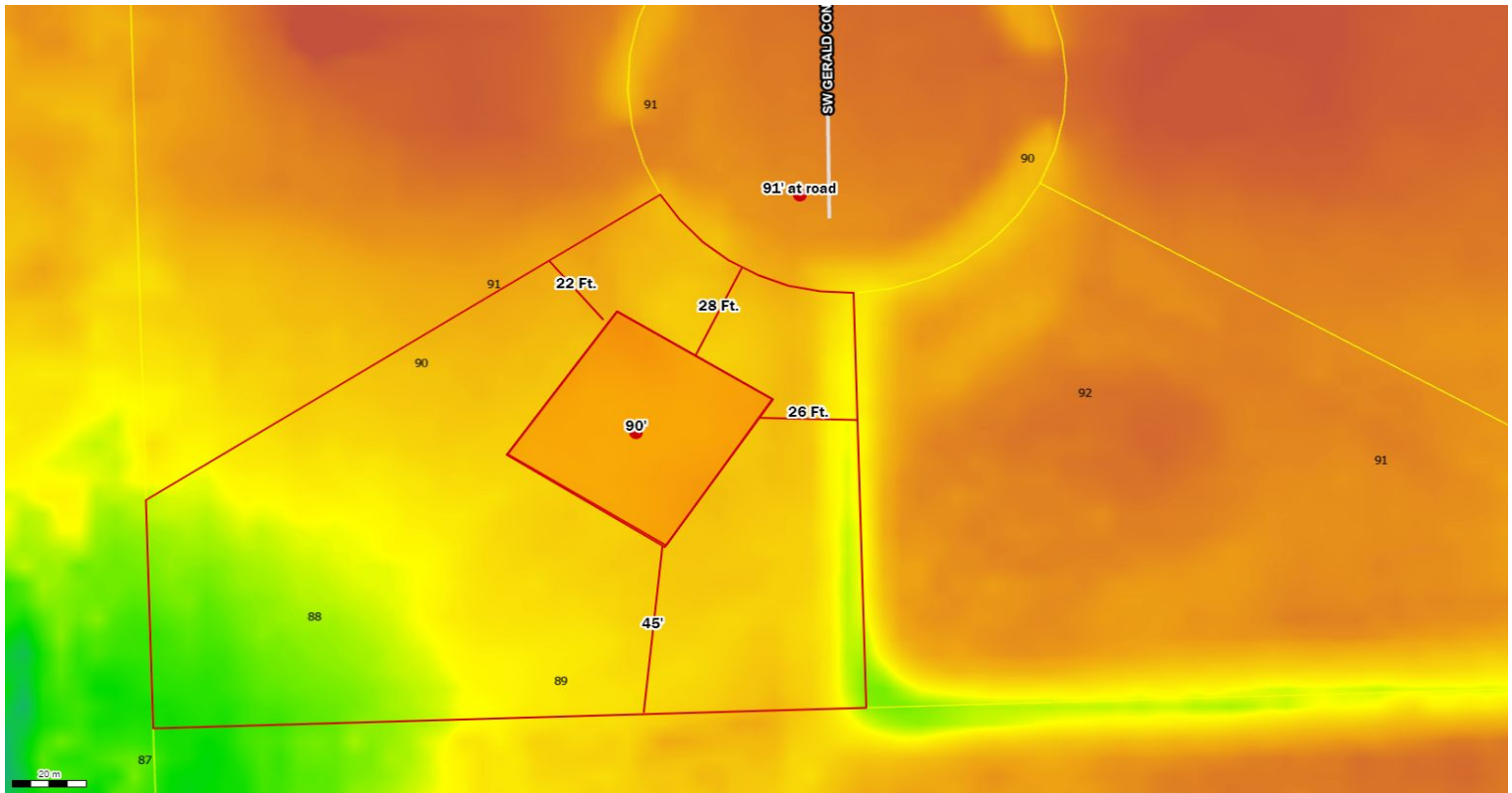

Parcel No: 23-4S-16-03095-112  
Owner: THOMAS JOHN, THOMAS REBECCA  
Subdivision: CANNON CREEK PLACE UNIT 2  
Lot: 12  
Acres: 0.5033488  
Deed Acres:  
District: District 3 Robbie Hollingsworth  
Future Land Uses: Public, Residential - Low  
Flood Zones:  
Official Zoning Atlas: RR, RSF-2

All data, information, and maps are provided "as is" without warranty or any representation of accuracy, timeliness of completeness. Columbia County, FL makes no warranties, express or implied, as to the use of the information obtained here. There are no implied warranties of merchantability or fitness for a particular purpose. The requester acknowledges and accepts all limitations, including the fact that the data, information, and maps are dynamic and in a constant state of maintenance, and update.