



STATE OF FLORIDA  
DEPARTMENT OF ENVIRONMENTAL PROTECTION  
ONSITE SEWAGE TREATMENT AND DISPOSAL  
SYSTEM (OSTDS)

PERMIT NO. 24-0255  
DATE PAID: 3-21-24  
FEE PAID: 310.00  
RECEIPT #: AP 2048538

APPLICATION FOR CONSTRUCTION PERMIT

APPLICATION FOR:

New System       Existing System      [ ] Holding Tank       Innovative  
 Repair       Abandonment       Temporary      [ ]

APPLICANT: Barbara Howe

EMAIL: liveoakspoiled@aol.com

AGENT: Suwannee Septic and Sitework

TELEPHONE: 239-910-7555

MAILING ADDRESS: 18081 185th Rd Live Oak, FL 32060

TO BE COMPLETED BY APPLICANT OR APPLICANT'S AUTHORIZED AGENT. SYSTEMS MUST BE CONSTRUCTED BY A PERSON LICENSED PURSUANT TO 489.105 (3) (m) OR 489.552, FLORIDA STATUTES. IT IS THE APPLICANT'S RESPONSIBILITY TO PROVIDE DOCUMENTATION OF THE DATE THE LOT WAS CREATED OR PLATTED (MM/DD/YY) IF REQUESTING CONSIDERATION OF STATUTORY GRANDFATHER PROVISIONS.

PROPERTY INFORMATION

OSTDS REMEDIATION PLAN? [ Y /  N ]

LOT: Part of Track 1 BLOCK: \_\_\_\_\_ SUBDIVISION: Dogwood Acres Unrec PLATTED: 2/28/1992

PROPERTY ID #: 10-7S-17-09974-301 ZONING: Res I/M OR EQUIVALENT: [  /  ]

PROPERTY SIZE: 3.44 ACRES WATER SUPPLY: [  ] PRIVATE PUBLIC [  ] <=2000GPD [  ] >2000GPD

IS SEWER AVAILABLE AS PER 381.0065, FS? [ Y /  ] DISTANCE TO SEWER: 500+ FT

PROPERTY ADDRESS: 308 SE Diamondback Glen High Springs, FL 32463

DIRECTIONS TO PROPERTY: Turn left on Hwy 90 heading East. Turn left on SW Main St heading South. continue straight on Hwy 441. Turn left on SE Diamondback Glen. Turn right on SE Rattler Ct. Property will be on the left.

BUILDING INFORMATION

RESIDENTIAL       COMMERCIAL

Unit No	Type of Establishment	No. of Bedrooms	Building Area Sqft	Commercial/Institutional System Design Table I, Chapter 62-6, FAC
1	<u>Manufactured home</u>	<u>3</u>	<u>1941</u>	
2				
3				
4				

[ ] Floor/Equipment Drains      [ ] Other (Specify) \_\_\_\_\_

SIGNATURE: *Bob White*

DATE: 3/14/2024

DEP 4015, 06-21-2022 (Obsoletes previous editions which may not be used)

Incorporated 62-6.004, FAC



STATE OF FLORIDA  
DEPARTMENT OF HEALTH  
ONSITE SEWAGE TREATMENT AND DISPOSAL  
SYSTEM

PERMIT #: 12-SC-2872834  
APPLICATION #: AP2048538  
DATE PAID: 3/21/24  
FEE PAID: 30.00  
RECEIPT #: \_\_\_\_\_  
DOCUMENT #: PR2063073

CONSTRUCTION PERMIT FOR: OSTDS New  
APPLICANT: BARBARA\*\*24-0255 HOWE  
PROPERTY ADDRESS: 308 SE DIAMONDBACK Gln Wausau, FL 32463  
LOT: 1 BLOCK: \_\_\_\_\_ SUBDIVISION: DOGWOOD ACRES  
PROPERTY ID #: 09974-301 [SECTION, TOWNSHIP, RANGE, PARCEL NUMBER]  
[OR TAX ID NUMBER]

SYSTEM MUST BE CONSTRUCTED IN ACCORDANCE WITH SPECIFICATIONS AND STANDARDS OF SECTION 381.0065, F.S., AND CHAPTER 64E-6, F.A.C. DEPARTMENT APPROVAL OF SYSTEM DOES NOT GUARANTEE SATISFACTORY PERFORMANCE FOR ANY SPECIFIC PERIOD OF TIME. ANY CHANGE IN MATERIAL FACTS, WHICH SERVED AS A BASIS FOR ISSUANCE OF THIS PERMIT, REQUIRE THE APPLICANT TO MODIFY THE PERMIT APPLICATION. SUCH MODIFICATIONS MAY RESULT IN THIS PERMIT BEING MADE NULL AND VOID. ISSUANCE OF THIS PERMIT DOES NOT EXEMPT THE APPLICANT FROM COMPLIANCE WITH OTHER FEDERAL, STATE, OR LOCAL PERMITTING REQUIRED FOR DEVELOPMENT OF THIS PROPERTY.

SYSTEM DESIGN AND SPECIFICATIONS

T [ 900 ] GALLONS / GPD New Multi-Chambered Septic CAPACITY  
A [ ] GALLONS / GPD N/A CAPACITY  
N [ ] GALLONS GREASE INTERCEPTOR CAPACITY [MAXIMUM CAPACITY SINGLE TANK:1250 GALLONS]  
K [ ] GALLONS DOSING TANK CAPACITY [ ] GALLONS @ [ ] DOSES PER 24 HRS #Pumps [ ]  
D [ 375 ] SQUARE FEET Drainfield SYSTEM  
R [ ] SQUARE FEET N/A SYSTEM  
A TYPE SYSTEM: [x] STANDARD [ ] FILLED [ ] MOUND [ ] \_\_\_\_\_  
I CONFIGURATION: [x] TRENCH [ ] BED [ ] \_\_\_\_\_  
N  
F LOCATION OF BENCHMARK: Nail with orange spray paint in power pole south of proposed system  
I ELEVATION OF PROPOSED SYSTEM SITE [ 24.00 ] [ INCHES / FT ] [ ABOVE / BELOW ] BENCHMARK/REFERENCE POINT  
E BOTTOM OF DRAINFIELD TO BE [ 43.00 ] [ INCHES / FT ] [ ABOVE / BELOW ] BENCHMARK/REFERENCE POINT  
L  
D FILL REQUIRED: [ 0.00 ] INCHES EXCAVATION REQUIRED: [ ] INCHES

O The system is sized for 3 bedrooms with a maximum occupancy of 6 persons (2 per bedroom), for a total estimated flow of 300 gpd.  
T Hold system at 43" BBM to size off 0.8 Sandy Loam. System may be as deep as 54" BBM but would be required to be  
H sized off 0.65 Sandy Clay Loam which would result in 462 sqft of D/F.  
E  
R

SPECIFICATIONS BY: Matthew Baker TITLE: OSTDS Private Inspector; Private Site  
APPROVED BY: [Signature] TITLE: Environmental Specialist I Columbia CHD  
DATE ISSUED: 03/22/2024 EXPIRATION DATE: 09/22/2025

DEP 4015, 06-21-2022 (Obsoletes previous editions which may not be used)  
Incorporated 62-6.004, FAC

*SF*



Vacant  
No offsite features  
within 75'

Barbara Howe  
308 SE Diamondback Glen  
High Springs, FL 32643  
10-75-17-09974-301

379.85'

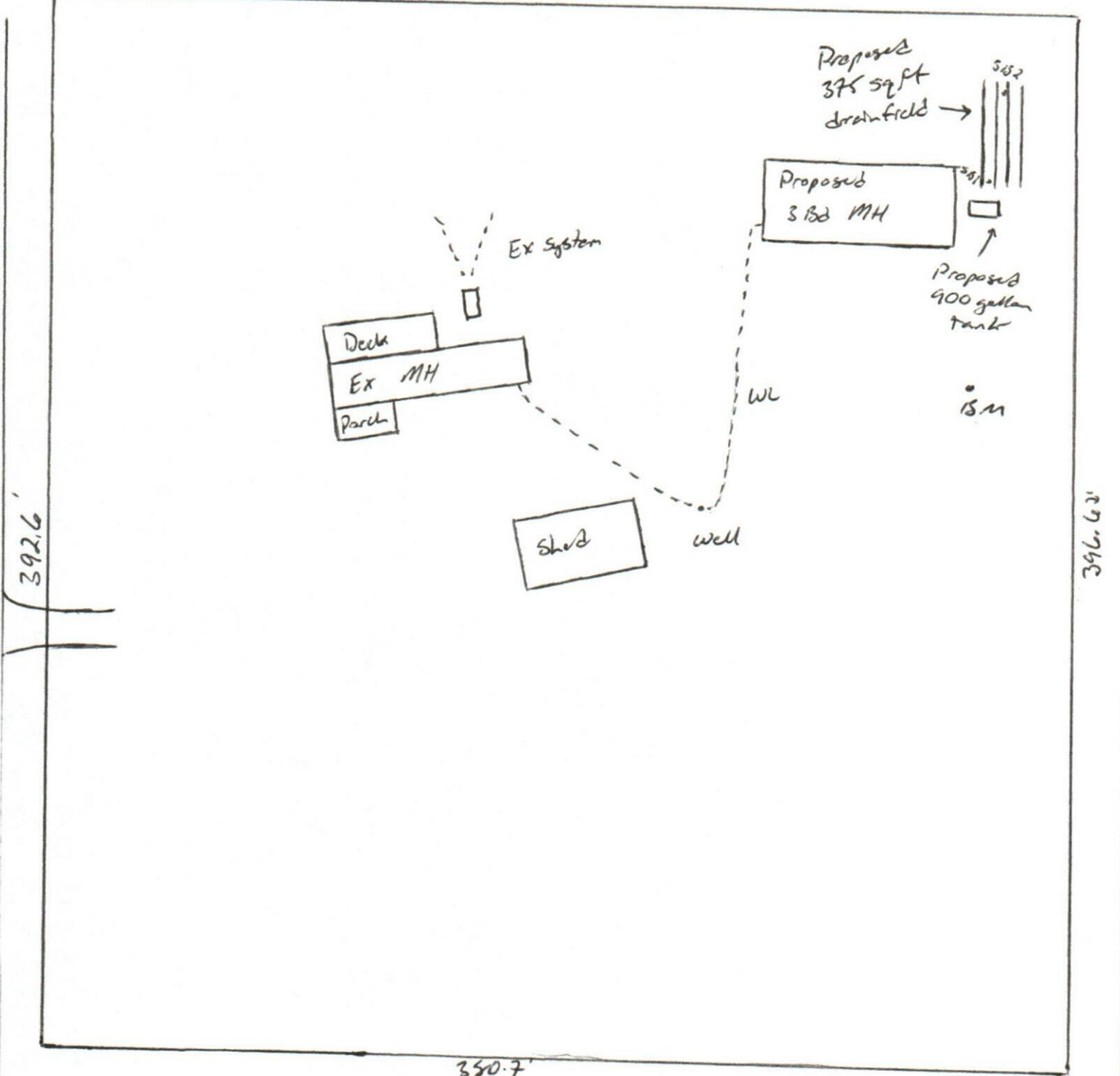

SE Rattler Ct

Home w/  
Septic & well

Dale Wolfe  
3/15/24