



Mobile Home Permit Worksheet

Installer: Michael Earnest License # IH/1121539
 Address of home being installed: 2928 SE Ebenezer Rd
Lake City, FL
 Manufacturer: Town home Length x width: 48x28

Permit Number: _____ Date: _____
 New Home Used Home
 Home installed to the Manufacturer's Installation Manual
 Home is installed in accordance with Rule 15-C
 Single wide Wind Zone II Wind Zone III
 Double wide Installation Decal # 125171
 Triple/Quad Serial # _____

NOTE: If home is a single wide fill out one half of the blocking plan
If home is a triple or quad wide sketch in remainder of home
 I understand Lateral Arm Systems cannot be used on any home (new or used) where the sidewall ties exceed 5 ft 4 in.

Installer's initials ME

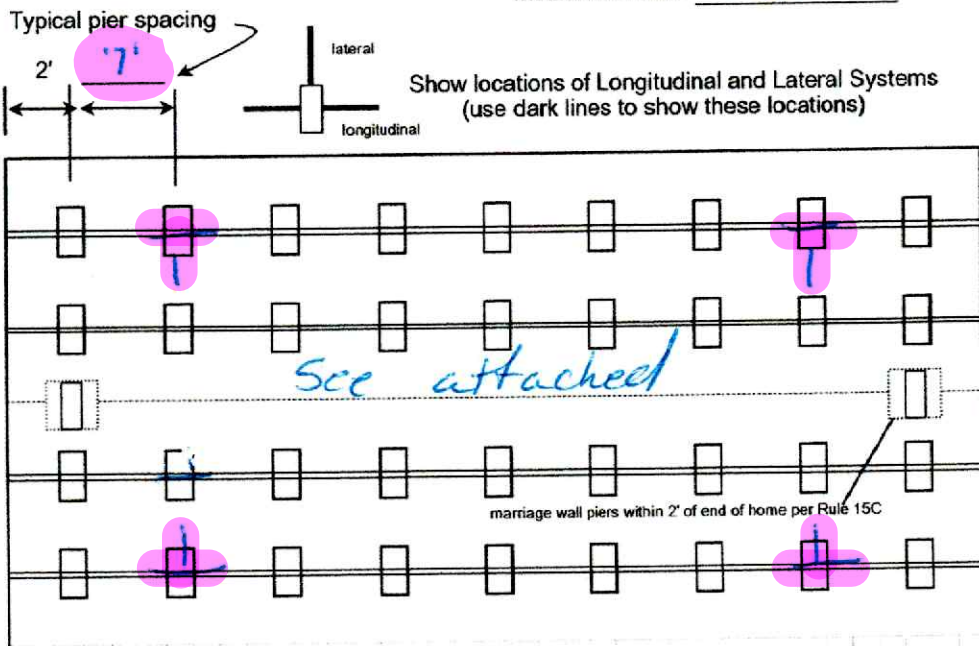

PIER SPACING TABLE FOR USED HOMES

| Load bearing capacity | Footer size (sq in) | 16" x 16" (256) | 18 1/2" x 18 1/2" (342) | 20" x 20" (400) | 22" x 22" (484)* | 24" X 24" (576)* | 26" x 26" (676) |
|-----------------------|---------------------|-----------------|-------------------------|-----------------|------------------|------------------|-----------------|
| 1000 psf | 3' | 3' | 4' | 5' | 6' | 7' | 8' |
| 1500 psf | 4'6" | 4'6" | 6' | 7' | 8' | 8' | 8' |
| 2000 psf | 6' | 6' | 8' | 8' | 8' | 8' | 8' |
| 2500 psf | 7'6" | 7'6" | 8' | 8' | 8' | 8' | 8' |
| 3000 psf | 8' | 8' | 8' | 8' | 8' | 8' | 8' |
| 3500 psf | 8' | 8' | 8' | 8' | 8' | 8' | 8' |

*interpolated from Rule 15C-1 pier spacing table.

PIER PAD SIZES

I-beam pier pad size 17x25
 Perimeter pier pad size 16x16
 Other pier pad sizes (required by the mfg.) 16x16

POPULAR PAD SIZES

| Pad Size | Sq in |
|-------------------|-------|
| 16 x 16 | 256 |
| 16 x 18 | 288 |
| 18.5 x 18.5 | 342 |
| 16 x 22.5 | 360 |
| 17 x 22 | 374 |
| 13 1/4 x 26 1/4 | 348 |
| 20 x 20 | 400 |
| 17 3/16 x 25 3/16 | 441 |
| 17 1/2 x 25 1/2 | 446 |
| 24 x 24 | 576 |
| 26 x 26 | 676 |

Draw the approximate locations of marriage wall openings 4 foot or greater. Use this symbol to show the piers.

List all marriage wall openings greater than 4 foot and their pier pad sizes below.

| Opening | Pier pad size |
|---------------------|---------------|
| <u>See attached</u> | _____ |
| _____ | _____ |
| _____ | _____ |

4 ft 5 ft

ANCHORS

FRAME TIES

within 2' of end of home spaced at 5' 4" oc _____

TIEDOWN COMPONENTS

Longitudinal Stabilizing Device (LSD)
 Manufacturer: Oliver 1101 V System
Longitudinal Stabilizing Device w/ Lateral Arms
 Manufacturer: Oliver 1101 V System

OTHER TIES

| | Number |
|---------------|--------------------|
| Sidewall | <u>Every 5' 4"</u> |
| Longitudinal | <u>1/11</u> |
| Marriage Wall | <u>4</u> |
| Shear Wall | <u>Per Factory</u> |





Mobile Home Permit Worksheet

POCKET PENETROMETER TEST

The pocket penetrometer tests are rounded down to 1500 psf or check here to declare 1000 lb. soil _____ without testing.

X 1500 X 1500 X 1500

POCKET PENETROMETER TESTING METHOD

1. Test the perimeter of the home at 6 locations.
2. Take the reading at the depth of the footer.
3. Using 500 lb. increments, take the lowest reading and round down to that increment.

X 1500 X 1500 X 1500

TORQUE PROBE TEST

The results of the torque probe test is 285 inch pounds or check here if you are declaring 5' anchors without testing _____. A test showing 275 inch pounds or less will require 5' anchors.

Note: A state approved lateral arm system is being used and 4 ft. anchors are allowed at the sidewall locations. I understand 5' anchors are required at all centerline tie points where the torque test reading is 275 or less and where the mobile home manufacturer may require anchors with 4000 lb. holding capacity.

Installer's initials ME

ALL TESTS MUST BE PERFORMED BY A LICENSED INSTALLER

Installer Name Michael Earnest

Date Tested 12/1/25

ELECTRICAL

Connect electrical conductors between multi-wide units, but not to the main power source. This includes the bonding wire between multi-wide units. Pg. 34

PLUMBING

Connect all sewer drains to an existing sewer tap or septic tank. Pg. 36

Connect all potable water supply piping to an existing water meter, water tap, or other independent water supply systems. Pg. 36



Permit Number: _____

Date: _____

Site Preparation

Debris and organic material removed _____
Water drainage: Natural _____ Swale _____ Pad Other _____

Fastening multi wide units

Floor- Type Fastener: lags Length: 5" Spacing: 20"
Walls- Type Fastener: Wall Length: 3" Spacing: 16"
Roof- Type Fastener: metal Length: 48" Spacing: 2" O.C.

For used homes a min. 30 gauge, 8" wide, galvanized metal strip will be centered over the peak of the roof and fastened with galv. roofing nails at 2" on center on both sides of the centerline.

Gasket (weatherproofing requirement)

I understand a properly installed gasket is a requirement of all new and used homes and that condensation, mold, mildew and buckled marriage walls are a result of a poorly installed or no gasket being installed. I understand a strip of tape will not serve as a gasket.

Installer's initials ME

Type gasket: Form from Factory Installed: _____
Pg. 13 Between Floors ----- Yes
Between Walls ----- Yes
Bottom of ridge beam --- Yes

Weatherproofing

The bottom board will be repaired and/or taped. ----- Yes Pg. _____
Siding on units is installed to manufacturer's specifications. ----- Yes
Fireplace chimney installed so as not to allow intrusion of rain water. --- Yes

Miscellaneous

Skirting to be installed. ----- Yes No _____ N/A _____
Dryer vent installed outside of skirting. ----- Yes No _____ N/A _____
Range downflow vent installed outside of skirting. --- Yes No _____ N/A
Drain lines supported at 4' intervals. ----- Yes No _____ N/A _____
Electrical crossovers protected. ----- Yes No _____ N/A _____
Other: _____

Installer verifies all information given with this permit worksheet is accurate and true based on the manufacturer's installation instructions and or Rule 15C-1 & 2

Installer's Signature Michael Earnest

Date 12/1/25

24 23 22 21 20 19 18 17 16 15 14 13 12 11 10 9 8 7 6 5 4 3 2 1 24" O.C.

Soil bearing 1500 PSF
 Using 17x25 abs pads 7' o.c. under I-beam
 Using 16x16 abs pads @ perimeter 8' o.c.
 Oliver 1101 V System
 using 4d 5' anchors
 on loads over
 3150 #

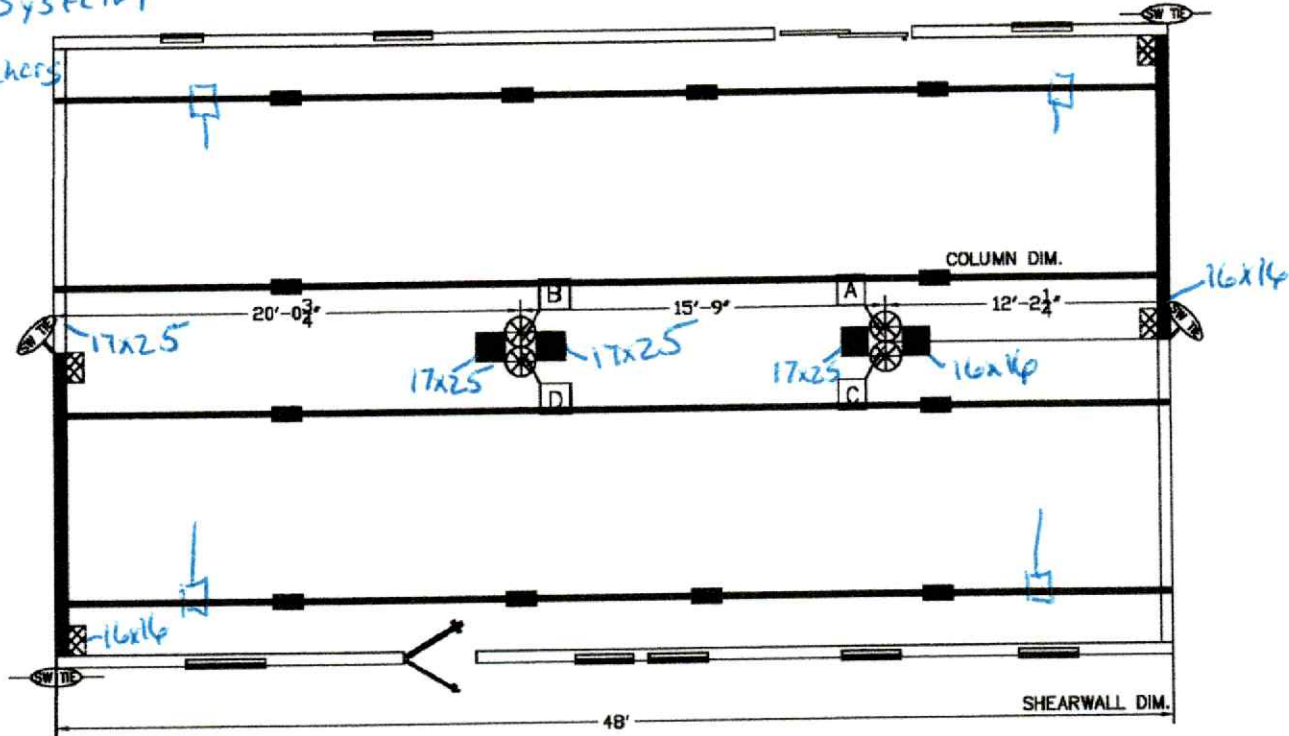

- I-BEAM BLOCKING
SEE SOIL BEARING CAPACITY CHARTS FOR SPACING
- COLUMN BLOCKING
SEE SOIL BEARING CAPACITY CHARTS FOR PAD SIZE
- SHEARWALL BLOCKING
- SHEARWALL FRAME TIE
- CENTER LINE TIES
- VERTICAL TIE
MAX. SPACING 5'-4" CENTER TO CENTER
- LONGITUDINAL TIES

BLOCKING LEGEND:
 FLORIDA

- 1) ALL EXTERIOR DOORS, BAY WINDOWS, RECESSED SIDEWALLS AND EXTERIOR WALL OPENINGS 48" OR GREATER. WILL REQUIRE BLOCKING ON EACH SIDE.
- 2) 32' WIDE HOMES REQUIRED TO BE BLOCKED MIN 8'-0" ON CENTER BETWEEN COLUMNS.



TownHomes
 P.O. BOX 1059
 LAKE CITY, FLORIDA
 32056

| | | |
|---------------|------------------|------------------------------|
| Date: 2-24-25 | Revisions | Code: |
| Dr'n: HLC | | |
| Parent: NEW | | |
| Code: T (25) | | |
| Scale: 2 | Model: 28221-688 | Print: FLORIDA BLOCKING PLAN |

26'-8" WIDE HOME
SIDEWALL HEIGHT 8'-0"

FRONT

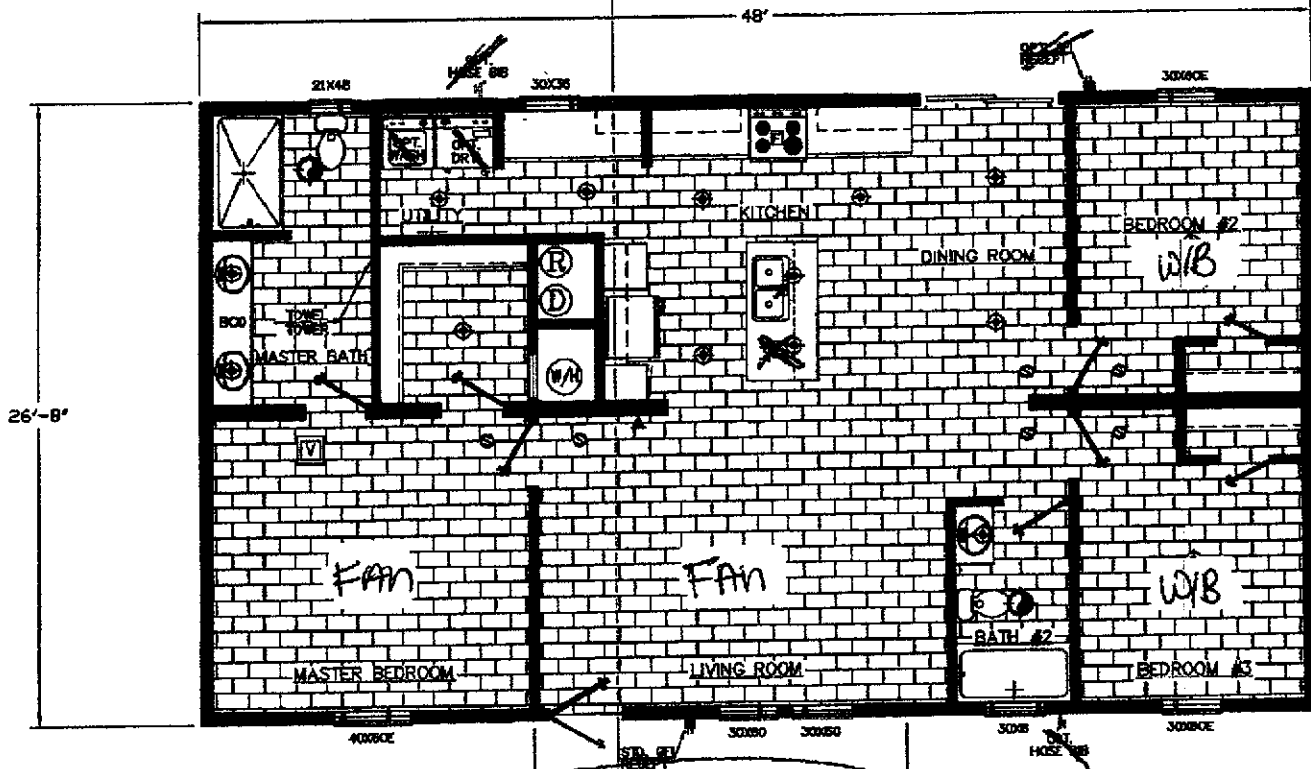

OPTIONAL
-16' DORMER-



TOWNHOMES
P.O. BOX 1050
LAKE CITY, FLORIDA 32056

| | | |
|------------------|---------------------------|-------|
| Date: 2-24-25 | Revisions | Cost: |
| Dr'n: HLC | | |
| Parent: NEW | | |
| Code: T (25) | | |
| Model: 28221-688 | Print: 1280 SQ. FT. SALES | |

Scale: 1/2" = 1'-0"

License Number: IH / 1121539 / 1 Name: MICHAEL J EARNEST

| | | | |
|----------------------|-----------------|----------------------------------|------------------------|
| Order #: 6814 | Label #: 125171 | Manufacturer: | (Check Size of Home) |
| Homeowner: | | Year Model: | Single _____ |
| Address: | | Length & Width: | Double _____ |
| | | | Triple _____ |
| City/State/Zip: | | Type Longitudinal System: | HUD Label #: |
| Phone #: | | Type Lateral Arm System: | Soil Bearing / PSF: |
| Date Installed: | | New Home: _____ Used Home: _____ | Torque Probe / in-lbs: |
| Installed Wind Zone: | | Data Plate Wind Zone: | Permit #: |
| Note: | | | |



**STATE OF FLORIDA
INSTALLATION CERTIFICATION LABEL**

125171

LABEL #

DATE OF INSTALLATION

MICHAEL J EARNEST

NAME

IH / 1121539 / 1

6814

LICENSE #

ORDER #

CERTIFIES THAT THE INSTALLATION OF THIS MOBILE HOME IS
IN ACCORDANCE WITH FLORIDA STATUTES 320.8249, 320.8325
AND RULES OF THE HIGHWAY SAFETY AND MOTOR VEHICLES.

INSTRUCTIONS

PLEASE WRITE DATE OF
INSTALLATION AND AFFIX
LABEL NEXT TO HUD LABEL.
USE PERMANENT INK PEN
OR MARKER ONLY.
COMPLETE INFORMATION
ABOVE AND KEEP ON FILE
FOR A MINIMUM OF 2 YEARS.
YOU ARE REQUIRED TO
PROVIDE COPIES WHEN
REQUESTED.