

Parcel:

35-4S-17-09030-003 (33101)

Owner & Property Info

Result: 1 of 1

Owner	VAN HOY ELLEN M REEVES ADAM 266 SE MAYHALL TER LAKE CITY, FL 32025		
Site	226 SE MAYHALL TER, LAKE CITY		
Description*	N1/2 OF S1/2 OF SE1/4 OF NW1/4 AS LIES W OF RD. PB 1034-1189, WD 1034-1223, WD 1141-1163, WD 1340-643, WD 1366-292, WD 1371-1472, DC 1449-734, WD 1451-2732,		
Area	4.17 AC	S/T/R	35-4S-17
Use Code**	MISC IMPROVED (0700)	Tax District	3

MOBILE HOME INSTALLATION SUBCONTRACTOR VERIFICATION FORM

APPLICATION NUMBER _____ CONTRACTOR Ernest Scott Johnson PHONE 352-494-8099

THIS FORM MUST BE SUBMITTED PRIOR TO THE ISSUANCE OF A PERMIT

Adam Reeves

In Columbia County one permit will cover all trades doing work at the permitted site. It is REQUIRED that we have records of the subcontractors who actually did the trade specific work under the permit. Per Florida Statute 440 and Ordinance 89-6, a contractor shall require all subcontractors to provide evidence of workers' compensation or exemption, general liability insurance and a valid Certificate of Competency license in Columbia County.

Any changes, the permitted contractor is responsible for the corrected form being submitted to this office prior to the start of that subcontractor beginning any work. Violations will result in stop work orders and/or fines.

ELECTRICAL	Print Name <u>Adam Reeves</u> License #: <u>Owner</u> Qualifier Form Attached	Signature <u>Adam Reeves</u> Phone #: <u>352-901-2249</u>
MECHANICAL/ A/C _____	Print Name <u>Timothy Shatto</u> License #: <u>CAC 057875</u> Qualifier Form Attached <input checked="" type="checkbox"/>	Signature <u>[Signature]</u> Phone #: <u>386-496-9065</u>

Qualifier Forms cannot be submitted for any Specialty License.

Specialty License	License Number	Sub-Contractors Printed Name	Sub-Contractors Signature
MASON			
CONCRETE FINISHER			

F. S. 440.103 Building permits; identification of minimum premium policy.--Every employer shall, as a condition to applying for and receiving a building permit, show proof and certify to the permit issuer that it has secured compensation for its employees under this chapter as provided in ss. 440.10 and 440.38, and shall be presented each time the employer applies for a building permit.



COLUMBIA COUNTY BUILDING DEPARTMENT
 135 NE Hernando Ave, Suite B-21, Lake City, FL 32055
 Phone: 386-758-1008 Fax: 386-758-2160

LICENSED QUALIFIER AUTHORIZATION

I, Timothy Shatto (license holder name), licensed qualifier
 for Shatto Heat & Air (company name), do certify that

the below referenced person(s) listed on this form is/are contracted/hired by me, the license holder, or is/are employed by me directly or through an employee leasing arrangement; or, is an officer of the corporation; or, partner as defined in Florida Statutes Chapter 468, and the said person(s) is/are under my direct supervision and control and is/are authorized to purchase and sign permits; call for inspections and sign subcontractor verification forms on my behalf.

Printed Name of Person Authorized	Signature of Authorized Person
1. Bo Royals	1.
2. Dale Burd	2.
3.	3.
4.	4.
5.	5.

I, the license holder, realize that I am responsible for all permits purchased, and all work done under my license and fully responsible for compliance with all Florida Statutes, Codes, and Local Ordinances. I understand that the State and County Licensing Boards have the power and authority to discipline a license holder for violations committed by him/her, his/her agents, officers, or employees and that I have full responsibility for compliance with all statutes, codes and ordinances inherent in the privilege granted by issuance of such permits.

If at any time the person(s) you have authorized is/are no longer agents, employee(s), or officer(s), you must notify this department in writing of the changes and submit a new letter of authorization form, which will supersede all previous lists. Failure to do so may allow unauthorized persons to use your name and/or license number to obtain permits.

Timothy D. Shatto CAC 057875 2/22/18
 Licensed Qualifiers Signature (Notarized) License Number Date

NOTARY INFORMATION:

STATE OF: Florida COUNTY OF: Union

The above license holder, whose name is Timothy D. Shatto, personally appeared before me and is known by me or has produced identification (type of I.D.) _____ on this 22 day of February, 2018.

Victoria K. Palmer
 NOTARY'S SIGNATURE

(Seal/Stamp)

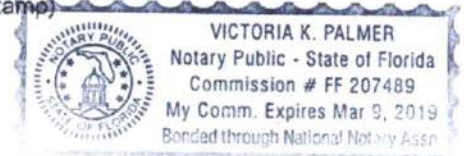

PERMIT NUMBER

Installer Ernest Scott Johnson License # IH-1025249

Installer Mobile Phone # 352-494-8099

Address of home being installed 206 S2 MARSHALL TRAIL LAKE CITY, TN, 37095

Manufacturer Scabitt Length x width 56 x 28

NOTE: *If home is a single wide fill out one half of the blocking plan. If home is a triple or quad wide sketch in remainder of home*

I understand Lateral Arm Systems cannot be used on any home (new or used) where the sidewall ties exceed 5 ft 4 in.

Installer's initials ES

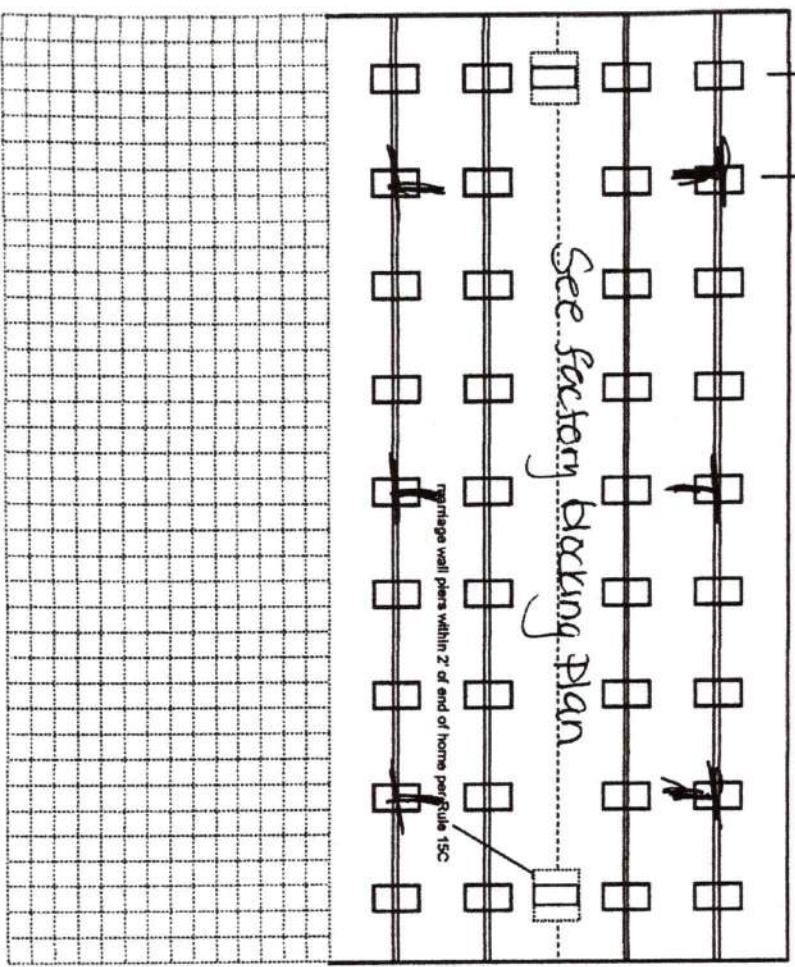

New Home Used Home

Home installed to the Manufacturer's Installation Manual

Home is installed in accordance with Rule 15-C

Single wide Wind Zone II Wind Zone III

Double wide Installation Decal # 96432

Triple/Quad Serial # _____

Roof System: Typical ginged

PIER SPACING TABLE FOR USED HOMES

Load bearing capacity (sq in)	Footer size (256)	18 1/2' x 18 (342)	20' x 20' (400)	22' x 22' (484)	24' x 24' (576)	26' x 26' (676)
1000 dsf	3'	4'	5'	6'	7'	8'
1500 dsf	4'-6"	6'	7'	8'	8'	8'
2000 dsf	6'	8'	8'	8'	8'	8'
2500 dsf	7'-6"	8'	8'	8'	8'	8'
3000 dsf	8'	8'	8'	8'	8'	8'
3500 dsf	8'	8'	8'	8'	8'	8'

* Interpolated from Rule 15C-1 pier spacing table.

PIER PAD SIZES

I-beam pier per size 23 x 31

Other pier pad sizes (required by the mfg.) 16 x 18 or 16 x 18

Draw the approximate locations of marriage wall openings 4 foot or greater. Use this symbol to show the piers.

List all marriage wall openings greater than 4 foot and their pier pad sizes below.

Opening 4 ft Pier pad size 23 x 31

Factory Pier pad size 16 x 18

Blocking Plan

TIEDOWN COMPONENTS

- Longitudinal Stabilizing Device (LSD)
- Manufacturer
- Longitudinal Stabilizing Device w/ Lateral Arms
- Manufacturer

POPULAR PAD SIZES

Pad Size	Sq In
16 x 16	256
16 x 18	288
18.5 x 18.5	342
16 x 22.5	360
17 x 22	374
13 1/4 x 26 1/4	348
20 x 20	400
17 3/16 x 25 3/16	441
17 1/2 x 25 1/2	446
24 x 24	576
26 x 26	676

ANCHORS

FRAME TIES

within 2' of end of home spaced at 5' 4" oc

OTHER TIES

- Sidewall
 - Longitudinal Marriage wall
 - Shearwall
- Number 28

PERMIT NUMBER

PERMIT WORKSHEET

POCKET PENETROMETER TEST

The pocket penetrometer tests are rounded down to psi or check here to declare 1000 lb. soil without testing.

x 1000 x 1000 x 1000

POCKET PENETROMETER TESTING METHOD

1. Test the perimeter of the home at 6 locations.
2. Take the reading at the depth of the footer.
3. Using 500 lb. increments, take the lowest reading and round down to that increment.

x 1000 x 1000 x 1000

TORQUE PROBE TEST

The results of the torque probe test is inch pounds or check here if you are declaring 5' anchors without testing . A test showing 275 inch pounds or less will require 5 foot anchors.

Note: A state approved lateral arm system is being used and 4 ft. anchors are allowed at the sidewall locations. I understand 5 ft anchors are required at all centerline tie points where the torque test reading is 275 or less and where the mobile home manufacturer may require anchors with 4000 lb holding capacity.

EG Installer's initials

ALL TESTS MUST BE PERFORMED BY A LICENSED INSTALLER

Installer Name Ernest S Johnson
 Date Tested Assumed Oliver 11/11 V uses 4 & 5' anchors

Electrical

Connect electrical conductors between multi-wide units, but not to the main power source. This includes the bonding wire between multi-wide units. Pg.

Plumbing

Connect all sewer drains to an existing sewer tap or septic tank. Pg.
 Connect all potable water supply piping to an existing water meter, water tap, or other independent water supply systems. Pg.

Site Preparation

Debris and organic material removed
 Water drainage: Natural Swale Pad Other

Fastening multi wide units

Floor:	Type Fastener:	Length:	Spacing:
Walls:	Type Fastener:	Length:	Spacing:
Roof:	Type Fastener:	Length:	Spacing:

For used homes a min. 30 gauge, 8" wide, galvanized metal strip will be centered over the peak of the roof and fastened with galv. roofing nails at 2" on center on both sides of the centerline.

Gasket (weatherproofing requirement)

I understand a properly installed gasket is a requirement of all new and used homes and that condensation, mold, mildew and buckled marriage walls are a result of a poorly installed or no gasket being installed. I understand a strip of tape will not serve as a gasket.

Installer's initials EG

Type gasket Pg. Factory or R11
 Installed:
 Between Floors Yes
 Between Walls Yes
 Bottom of ridgebeam Yes

Weatherproofing

The bottomboard will be repaired and/or taped. Yes Pg.
 Siding on units is installed to manufacturer's specifications. Yes
 Fireplace chimney installed so as not to allow intrusion of rain water. Yes

Miscellaneous

Skirting to be installed. Yes No
 Dryer vent installed outside of skirting. Yes N/A
 Range downflow vent installed outside of skirting. Yes N/A
 Drain lines supported at 4 foot intervals. Yes
 Electrical crossovers protected. Yes
 Other:

Installer verifies all information given with this permit worksheet is accurate and true based on the manufacturer's installation instructions and or Rule 15C-1 & 2

Installer Signature Ernest S Johnson Date 11/23/03

26'

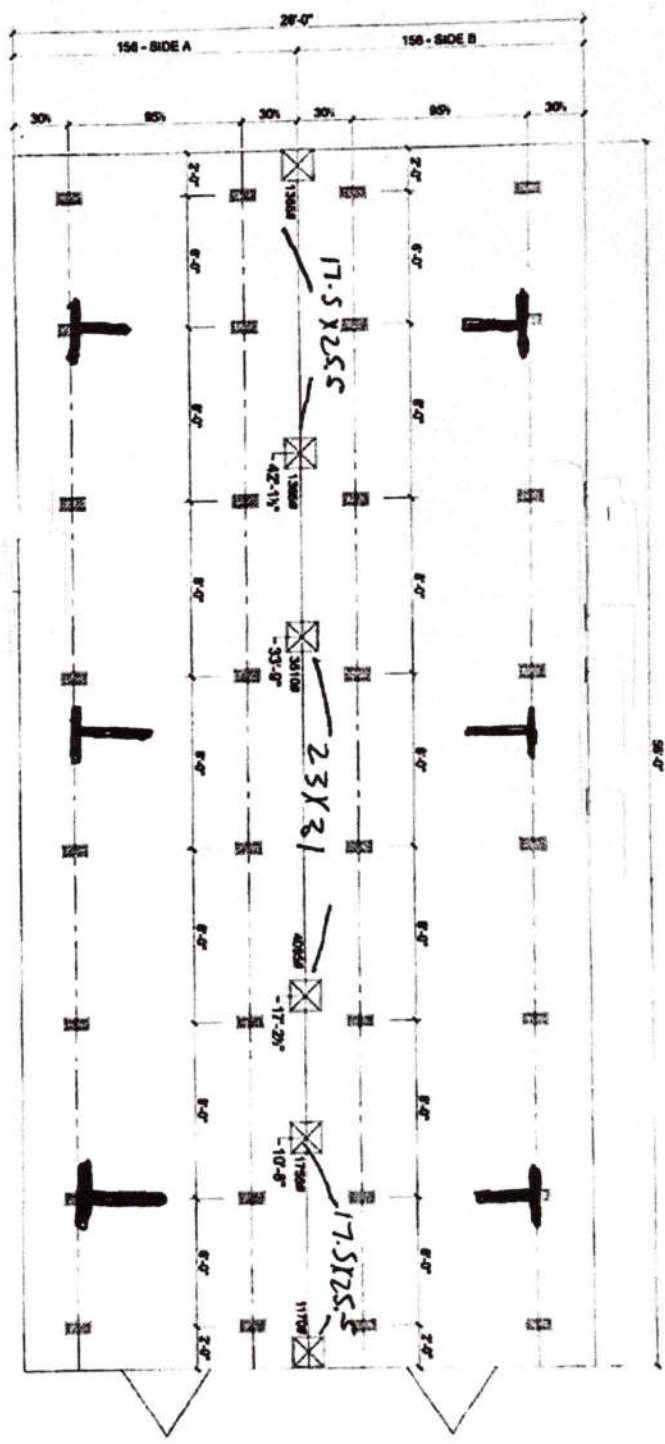

56

Reeves

☒ MASSRAGE LINE OPENING SUPPORT PIER/TYP.

☒ SUPPORT PIER - TYP.

FOUNDATION NOTES:
 - THIS DRAWING IS DESIGNED FOR THE STANDARD WIND ZONE AND IS TO BE USED IN CONJUNCTION WITH THE INSTALLATION MANUAL AND ITS SUPPLEMENTS.
 - FOOTINGS ARE SHOWN FOR EXAMPLE ONLY QUANTITY AND SPACING MAY VARY BASED ON PWD TYPE, SOIL CONDITION, ETC.
 - FOOTINGS ARE REQUIRED AT SUPPORT POSTS. SEE INSTALLATION MANUAL FOR REQUIREMENTS.

Scotbilt

2856180SBS

Scotbilt Special
26 x 60 - 3BR 2 BATH

5-20-2019

2,264 SQ. FT.

2,128 SQ. FT.
128 SQ. FT.

STATE OF FLORIDA
 DEPARTMENT OF ENVIRONMENTAL PROTECTION
 APPLICATION FOR CONSTRUCTION PERMIT

Permit Application Number _____

Adam Reeves

-PART II - SITEPLAN -

Scale: Each block represents 10 feet and 1 inch = 40 feet.

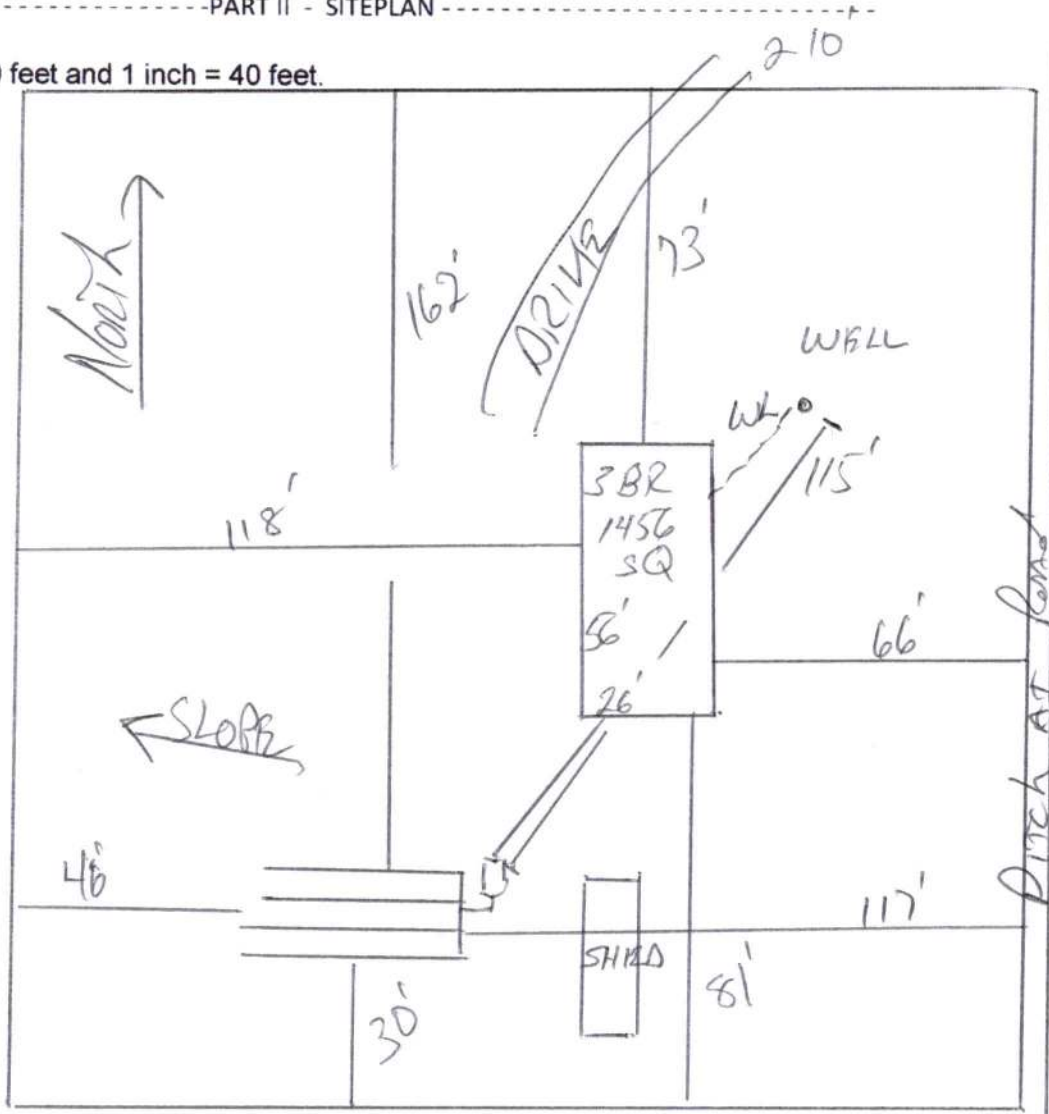

Mr. Hall TERRY

Notes: _____

1 of 4.17 ACRES
 SPA ATTACHED

Site Plan submitted by: _____ Contractor _____

Plan Approved _____ Not Approved _____ Date _____

By _____ County Health Department

ALL CHANGES MUST BE APPROVED BY THE COUNTY HEALTH DEPARTMENT



Columbia County Property Appraiser Jeff Hampton | Lake City, Florida | 386-758-1083

PARCEL: 35-4S-17-09030-003 (33101) | MISC IMPROVED (0700) | 4.17 AC
 N1/2 OF S1/2 OF SE1/4 OF NW1/4 AS LIES W OF RD, PB 1034-1189, WD 1034-1223, WD 1141-1163, WD 1340-643, WD 1366-292, WD 1371-1472, DC 1449-734, WD 145

Owner:	VAN HOY ELLEN M REEVES ADAM	2023 Working Values		
	266 SE MAYHALL TER	Mkt Lnd	\$18,765	Appraised \$21,465
	LAKE CITY, FL 32025	Ag Lnd	\$0	Assessed \$21,465
Site:	226 SE MAYHALL TER, LAKE CITY	Bldg	\$0	Exempt \$0
		XFOB	\$2,700	county:\$21,465
Sales Info	11/8/2021 \$100 V (U)	Just	\$21,465	Total city:\$0
	10/29/2018 \$17,000 V (Q)			Taxable other:\$0
	8/6/2018 \$0 V (U)			school:\$21,465

NOTES:



This information, was derived from data which was compiled by the Columbia County Property Appraiser Office solely for the governmental purpose of property assessment. This information should not be relied upon by anyone as a determination of the ownership of property or market value. No warranties, expressed or implied, are provided for the accuracy of the data herein, its use, or its interpretation. Although it is periodically updated, this information may not reflect the data currently on file in the Property Appraiser's office. GrizzlyLogic.com

Proposed

Reeves

20

2023

ADDITION -

28' x 56' Box

56'-0"

Reeves

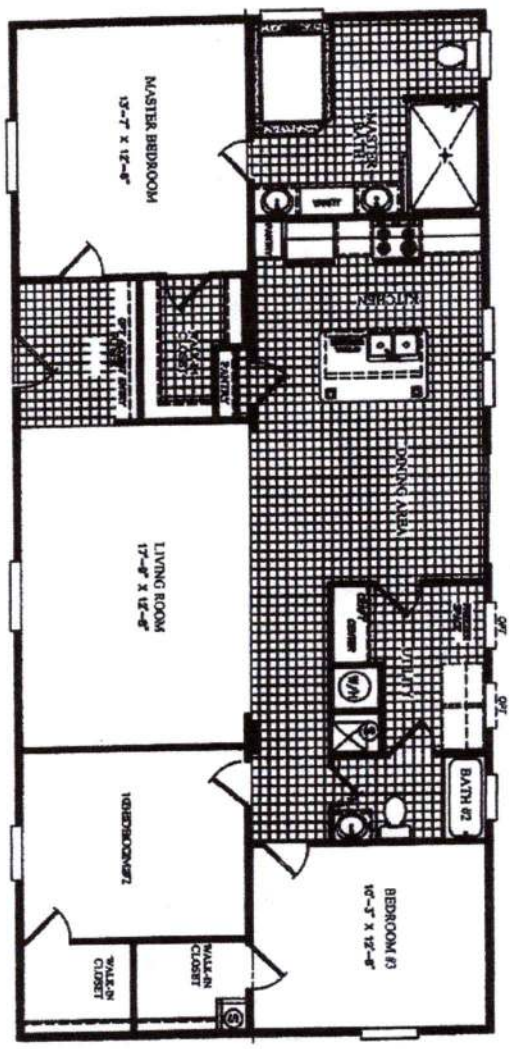

HITCH-END

141
251
Box

DATE:	09/28/2015	TOTAL:	1,406 ft ²	UNIT SPECIFICATIONS:	SCOTBIT SPECIAL	DRAWING/MODEL NUMBER:	2856180SBS
VERSION:	E	LIVING SPACE:	1,406 ft ²		3 BEDROOM / 2 BATH		
REFERENCE:	M180	PORCH:	0 ft ²				

Scotbit
HOMES, INC.

[Handwritten signature]
1/26/23



Address Assignment and Maintenance Document

To maintain the county wide Addressing Policy you must make application for a 9-1-1 Address at the time you apply for a building permit. The established standards for addressing and posting numbers to all principal buildings, dwellings, businesses and industries are contained in Columbia County Ordinance 2001-9. The addressing system is to enable Emergency Services Agencies to locate you in an emergency, and to assist the United States Postal Service and the public in the timely and efficient provision of services to residents and businesses of Columbia County

Date/Time Issued: **6/22/2020 2:47:53 PM**

Address: **226 SE MAYHALL TER**

City: **LAKE CITY**

State: **FL**

Zip Code **32025**

Parcel ID **35-4S-17-09030-003**

REMARKS: **This address is a verified address in the county's addressing system.**

Verification ID: 19cb94e1-61a9-4895-b0c7-b65cc0da4a54

NOTICE: THIS ADDRESS WAS ISSUED BASED ON LOCATION AND ACCESS INFORMATION RECEIVED FROM THE REQUESTER. SHOULD, AT A LATER DATE, THE LOCATION AND/OR ACCESS INFORMATION BE FOUND TO BE IN ERROR OR CHANGED, THIS ADDRESS IS SUBJECT TO CHANGE.

Issuance of a 9-1-1 address for your property should not be construed by you or anyone else to mean that your property is buildable pursuant to the Columbia County Land Development Regulations. To determine whether your property is eligible for a building permit please contact the Building and Zoning Department.

Address Issued By: **GIS Specialist**

Columbia County GIS/911 Addressing Coordinator

STATE OF FLORIDA
COUNTY OF COLUMBIA

LAND OWNER AFFIDAVIT

This is to certify that I, (We), Ellen M Van Hoy,

as the owner of the below described property:

Property tax Parcel ID number 35-4S-17-09030-003

Subdivision (Name, lot, Block, Phase) NA

Give my permission for Adam Reeves to place a

Circle one **Mobile Home** / Travel Trailer / Utility Pole Only / Single Family Home /
Barn - Shed - Garage / Culvert / Other _____

I (We) understand that the named person(s) above will be allowed to receive a building permit on the property number I (we) have listed above and this could result in an assessment for solid waste and fire protection services levied on this property.

Ellen M. Van Hoy 1/23/23
Owner Signature Date

Owner Signature Date

Owner Signature Date

Sworn to and subscribed before me this 24 day of January, 20 23. This

(These) person(s) are personally known to me or produced ID FL DL
(Type)

[Signature] Dale Burd
Notary Public Signature Notary Printed Name

Notary Stamp/

