

Columbia County, FLA - Building & Zoning Property Map

Printed: Wed Aug 28 2024 11:04:13 GMT-0400 (Eastern Daylight Time)

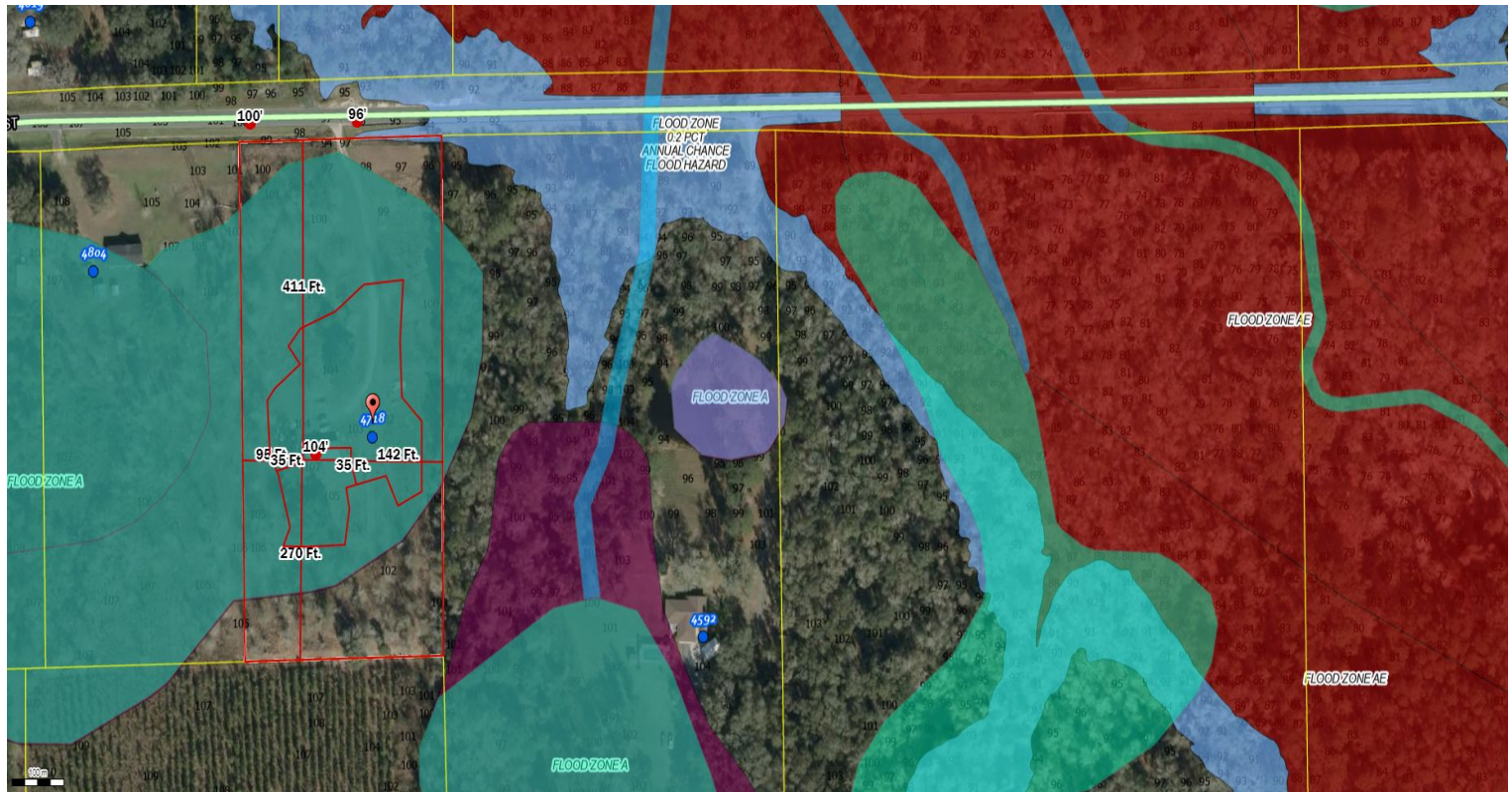

Parcel No: 15-2S-16-01615-006

Owner: STERLING TRUST COMPANY

Subdivision:

Lot:

Acres: 5.05207729

Deed Acres: 5.01 Ac

District: District 1 Ronald Williams

Future Land Uses: Agriculture - 3

Flood Zones: A, 0.2 PCT ANNUAL CHANCE FLOOD HAZARD,

Official Zoning Atlas: A-3

All data, information, and maps are provided "as is" without warranty or any representation of accuracy, timeliness of completeness. Columbia County, FL makes no warranties, express or implied, as to the use of the information obtained here. There are no implied warranties of merchantability or fitness for a particular purpose. The requester acknowledges and accepts all limitations, including the fact that the data, information, and maps are dynamic and in a constant state of maintenance, and update.