

Legend

2018Aerials

DUDA

Addresses

Parcels

SRWMD Wetlands

Roads

Roads

others

Dirt

Interstate

Main

Other

Paved

Private

2018 Flood Zones

0.2 PCT ANNUAL CHANCE

A

AE

AH

LidarElevations

X

# Columbia County, FLA - Building & Zoning Property Map

Printed: Wed Jul 22 2020 16:01:11 GMT-0400 (Eastern Daylight Time)

46789

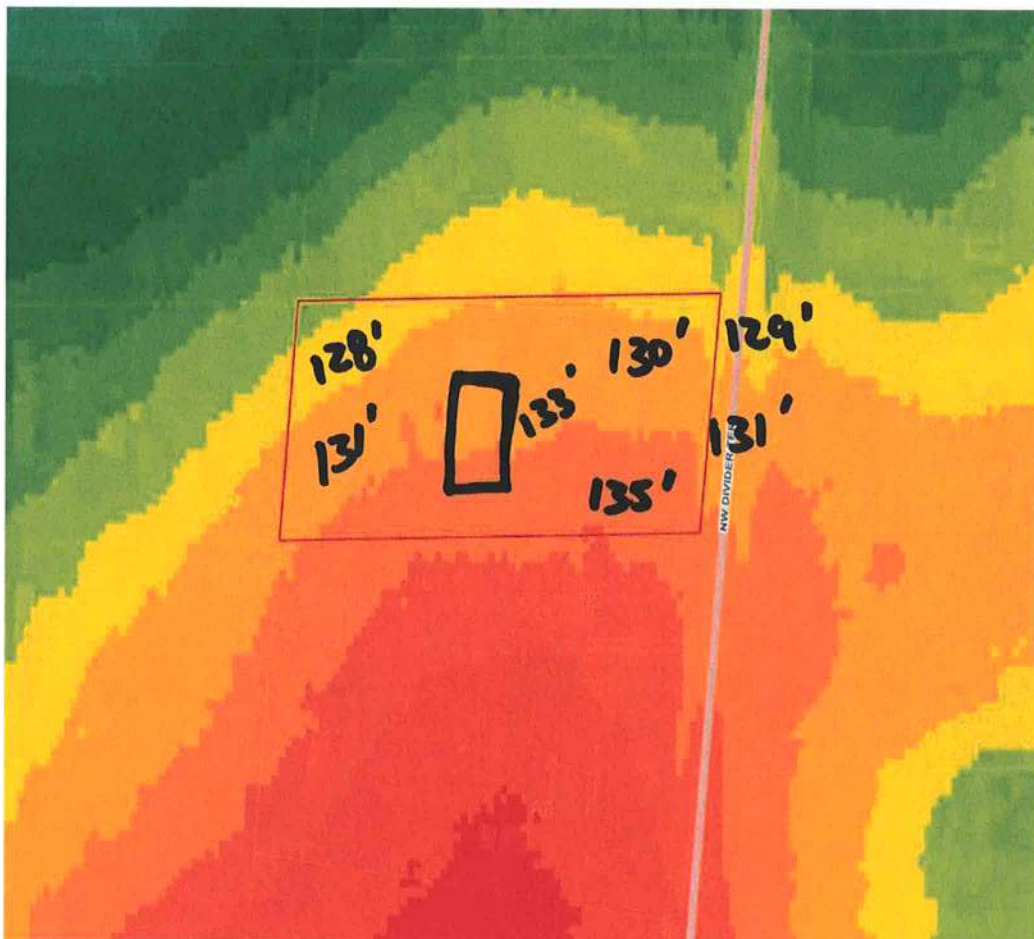

## Parcel Information

Parcel No: 34-3S-16-02507-001

Owner: MURRAY SUSAN D

Subdivision: WEST LAKE CITY HILLS

Lot: 14

Acres: 0.9246437

Deed Acres:

District: District 3 Bucky Nash

Future Land Uses: Residential - Low

Flood Zones:

Official Zoning Atlas: RSF/MH-2

All data, information, and maps are provided "as is" without warranty or any representation of accuracy, timeliness of completeness. Columbia County, FL makes no warranties, express or implied, as to the use of the information obtained here. There are no implied warranties of merchantability or fitness for a particular purpose. The requester acknowledges and accepts all limitations, including the fact that the data, information, and maps are dynamic and in a constant state of maintenance, and update.