

STATE OF FLORIDA
 DEPARTMENT OF HEALTH
 APPLICATION FOR ONSITE SEWAGE DISPOSAL SYSTEM CONSTRUCTION PERMIT

Permit Application Number 19-0596

----- PART II - SITEPLAN -----

Scale: 1 inch = 40 feet.

Hentzelman

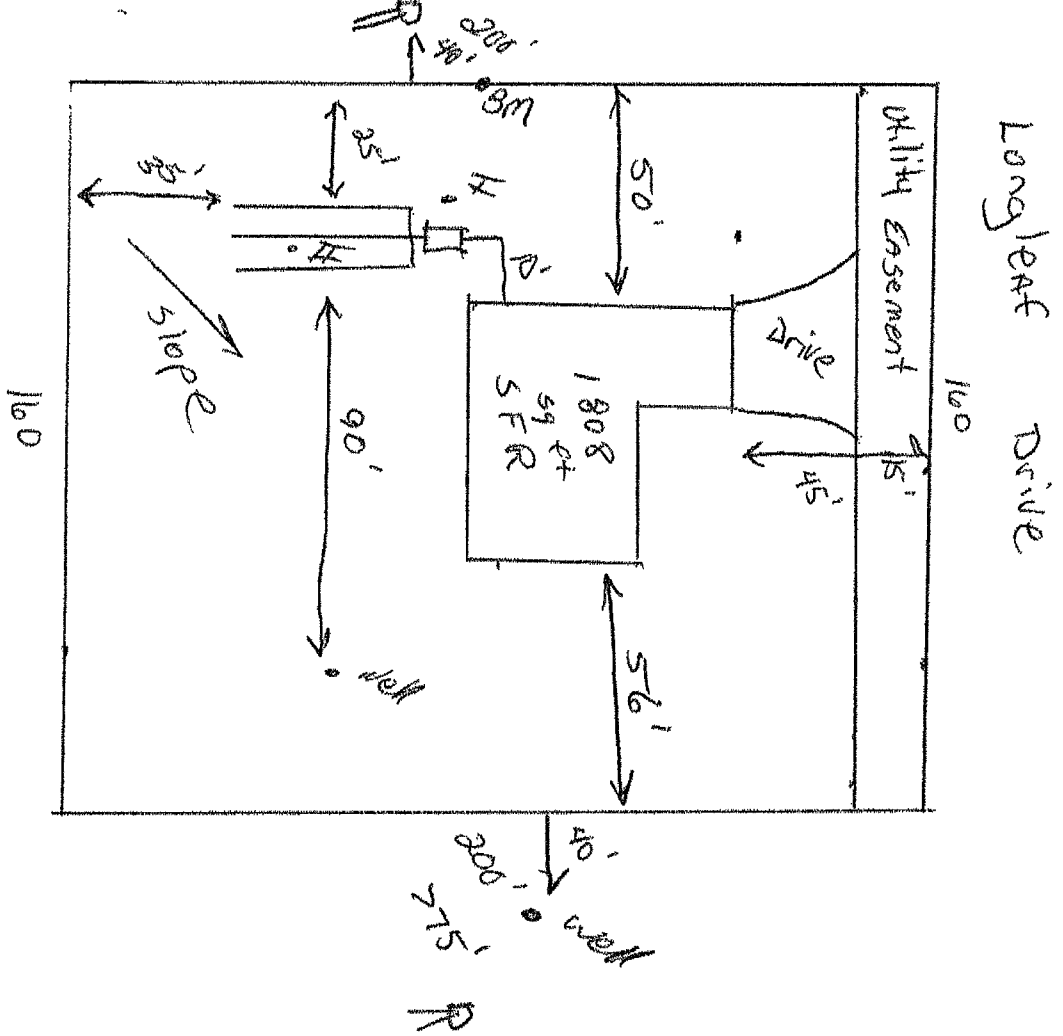

Notes: _____

Site Plan submitted by Rory D J MASTER CONTRACTOR
 Plan Approved Not Approved _____ Date 11/27/13
 By Sally Lord Env Health Director Columbia County Health Department

ALL CHANGES MUST BE APPROVED BY THE COUNTY HEALTH DEPARTMENT



STATE OF FLORIDA DEPARTMENT OF HEALTH ONSITE SEWAGE TREATMENT AND DISPOSAL SYSTEM APPLICATION FOR CONSTRUCTION PERMIT

PERMIT NO. 13-0596 DATE PAID: 11/15/13 FEE PAID: 310.00 RECEIPT #: 1260529

APPLICATION FOR:

- [X] New System [] Existing System [] Holding Tank [] Innovative [] Repair [] Abandonment [] Temporary []

APPLICANT: Matthew Hentzelman

AGENT: ROCKY FORD, A & B CONSTRUCTION

TELEPHONE: 386-497-2311

MAILING ADDRESS: 546 SW Dortch Street, FT. WHITE, FL, 32038

TO BE COMPLETED BY APPLICANT OR APPLICANT'S AUTHORIZED AGENT. SYSTEMS MUST BE CONSTRUCTED BY A PERSON LICENSED PURSUANT TO 489.105(3) (m) OR 489.552, FLORIDA STATUTES. IT IS THE APPLICANT'S RESPONSIBILITY TO PROVIDE DOCUMENTATION OF THE DATE THE LOT WAS CREATED OR PLATTED (MM/DD/YY) IF REQUESTING CONSIDERATION OF STATUTORY GRANDFATHER PROVISIONS.

PROPERTY INFORMATION

LOT: 2 BLOCK: na SUB: Forest Country 5th add. PLATTED:

PROPERTY ID #: 16-4s-16-03045-012 ZONING: Res- I/M OR EQUIVALENT: [Y] [N]

PROPERTY SIZE: .730ac ACRES WATER SUPPLY: [X] PRIVATE PUBLIC [] <=2000GPD [] >2000GPD

IS SEWER AVAILABLE AS PER 381.0065, FS? [Y] [N] DISTANCE TO SEWER: FT

PROPERTY ADDRESS: Longleaf dr

DIRECTIONS TO PROPERTY: 247 south to forest country tl then r on longleaf lot on right

BUILDING INFORMATION

[X] RESIDENTIAL [] COMMERCIAL

Unit No Type of Establishment No. of Bedrooms Building Area Sqft Commercial/Institutional System Design Table 1, Chapter 64E-6, FAC

Table with 4 columns: Unit No, Type of Establishment, No. of Bedrooms, Building Area Sqft. Row 1: 1, SF Residential, 3, 1808.

[] Floor/Equipment Drains [] Other (Specify)

SIGNATURE: Rocky D Ford DATE: 11/13/2013

SITE PLAN EXAMPLE / WORKSHEET

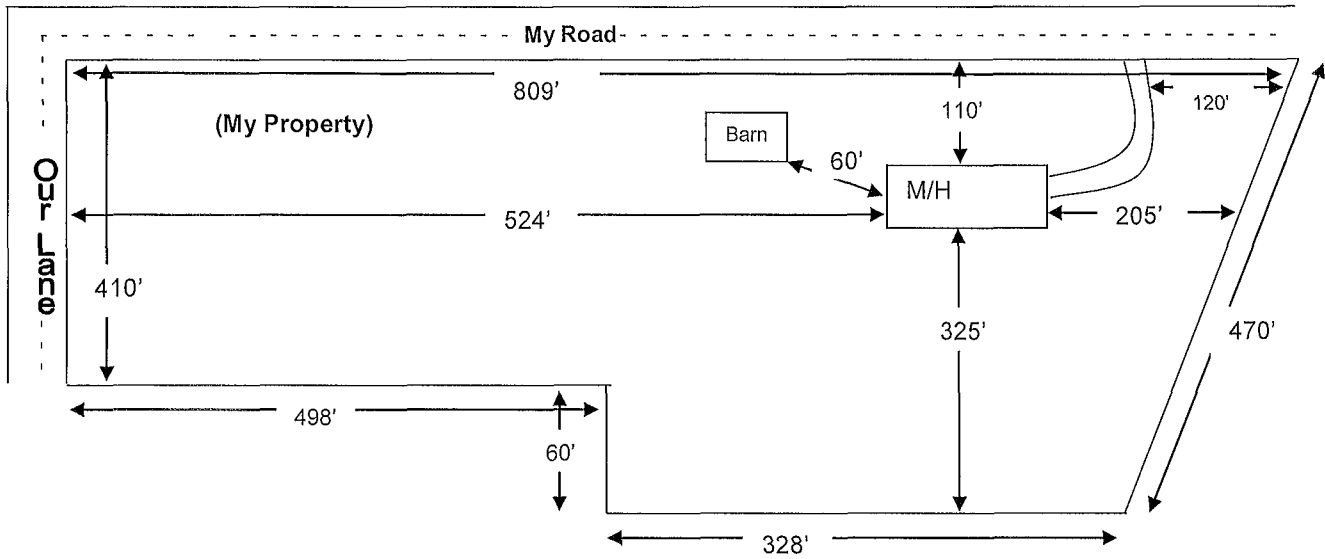

Use this example to draw your own site plan. Show all existing buildings and any other homes on this property and show the distances between them, Also show where the roads or roads are around the property. This site plan can also be used for the 911 Addressing department if you include the distance from the driveway to the nearest property line.

