

DATE 12/08/2006

Columbia County Building Permit

PERMIT

This Permit Expires One Year From the Date of Issue

000025294

APPLICANT DALE BURD PHONE 497-2311
 ADDRESS P.O. BOX 39 FT. WHITE FL 32038
 OWNER TERRY CASSIDY PHONE 719-3892
 ADDRESS 457 NW WEIGHTY GLEN LAKE CITY FL 32055
 CONTRACTOR BERNIE THRIFT PHONE 623-0046
 LOCATION OF PROPERTY 41N, TL ON WINDFIELD, TL ON CHAMBRIA, TR ON QUEEN, TR PARNELL
TL ON WEIGHTY GLEN, 6TH LOT ON RIGHT

TYPE DEVELOPMENT MH,UTILITY ESTIMATED COST OF CONSTRUCTION 0.00
 HEATED FLOOR AREA _____ TOTAL AREA _____ HEIGHT _____ STORIES _____
 FOUNDATION _____ WALLS _____ ROOF PITCH _____ FLOOR _____
 LAND USE & ZONING ESA2 MAX. HEIGHT _____
 Minimum Set Back Requirements: STREET-FRONT 30.00 REAR 25.00 SIDE 25.00
 NO. EX.D.U. 1 FLOOD ZONE X DEVELOPMENT PERMIT NO. _____

PARCEL ID 32-2S-16-01812-009 SUBDIVISION _____
 LOT _____ BLOCK _____ PHASE _____ UNIT _____ TOTAL ACRES _____

IH0000075
 Culvert Permit No. _____ Culvert Waiver _____ Contractor's License Number _____ Applicant/Owner/Contractor _____
 EXISTING 06-1054-E BK JH N
 Driveway Connection _____ Septic Tank Number _____ LU & Zoning checked by _____ Approved for Issuance _____ New Resident _____

COMMENTS: SEE ATTACHED SURVEY, MH SITE IS OUTSIDE OF FLOOD PLAIN
ONE FOOT ABOVE THE ROAD

Check # or Cash 14071

FOR BUILDING & ZONING DEPARTMENT ONLY

(footer/Slab)

Temporary Power _____ Foundation _____ Monolithic _____
 date/app. by _____ date/app. by _____ date/app. by _____
 Under slab rough-in plumbing _____ Slab _____ Sheathing/Nailing _____
 date/app. by _____ date/app. by _____ date/app. by _____
 Framing _____ Rough-in plumbing above slab and below wood floor _____
 date/app. by _____ date/app. by _____
 Electrical rough-in _____ Heat & Air Duct _____ Peri. beam (Lintel) _____
 date/app. by _____ date/app. by _____ date/app. by _____
 Permanent power _____ C.O. Final _____ Culvert _____
 date/app. by _____ date/app. by _____ date/app. by _____
 M/H tie downs, blocking, electricity and plumbing _____ Pool _____
 date/app. by _____ date/app. by _____
 Reconnection _____ Pump pole _____ Utility Pole _____
 date/app. by _____ date/app. by _____ date/app. by _____
 M/H Pole _____ Travel Trailer _____ Re-roof _____
 date/app. by _____ date/app. by _____ date/app. by _____

BUILDING PERMIT FEE \$ 0.00 CERTIFICATION FEE \$ 0.00 SURCHARGE FEE \$ 0.00
 MISC. FEES \$ 200.00 ZONING CERT. FEE \$ 50.00 FIRE FEE \$ 0.00 WASTE FEE \$ _____
 FLOOD DEVELOPMENT FEE \$ _____ FLOOD ZONE FEE \$ 25.00 CULVERT FEE \$ _____ TOTAL FEE 275.00

INSPECTORS OFFICE *Mike Todd* CLERKS OFFICE *CH*

NOTICE: IN ADDITION TO THE REQUIREMENTS OF THIS PERMIT, THERE MAY BE ADDITIONAL RESTRICTIONS APPLICABLE TO THIS PROPERTY THAT MAY BE FOUND IN THE PUBLIC RECORDS OF THIS COUNTY. AND THERE MAY BE ADDITIONAL PERMITS REQUIRED FROM OTHER GOVERNMENTAL ENTITIES SUCH AS WATER MANAGEMENT DISTRICTS, STATE AGENCIES, OR FEDERAL AGENCIES.

"WARNING TO OWNER: YOUR FAILURE TO RECORD A NOTICE OF COMMENCEMENT MAY RESULT IN YOUR PAYING TWICE FOR IMPROVEMENTS TO YOUR PROPERTY. IF YOU INTEND TO OBTAIN FINANCING, CONSULT WITH YOUR LENDER OR AN ATTORNEY BEFORE RECORDING YOUR NOTICE OF COMMENCEMENT."

This Permit Must Be Prominently Posted on Premises During Construction

PLEASE NOTIFY THE COLUMBIA COUNTY BUILDING DEPARTMENT AT LEAST 24 HOURS IN ADVANCE OF EACH INSPECTION, IN ORDER THAT IT MAY BE MADE WITHOUT DELAY OR INCONVENIENCE, PHONE 758-1008. THIS PERMIT IS NOT VALID UNLESS THE WORK AUTHORIZED BY IT IS COMMENCED WITHIN 6 MONTHS AFTER ISSUANCE.

The Issuance of this Permit Does Not Waive Compliance by Permittee with Deed Restrictions.

06-1054

PERMIT APPLICATION / MANUFACTURED HOME INSTALLATION APPLICATION

For Office Use Only (Revised 9-22-06) Zoning Official of 12/17/06 Building Official OK JTH 12-4-06

AP# 0611-608 Date Received 11/29/06 By G Permit # 25294

Flood Zone ~~NA~~ Development Permit ~~NA~~ Zoning ESA2 Land Use Plan Map Category ESA

Comments One ft. rise better finished floor elev. cont. head. See attached survey MH site outside flood plain

FEMA Map# 125 Elevation 88' Finished Floor 89' River Suwannee In Floodway CBS 12-7-06

Site Plan with Setbacks Shown EH Signed Site Plan EH Release Well letter Existing well

Copy of Recorded Deed or Affidavit from land owner Letter of Authorization from installer

State Road Access Parent Parcel # STUP-MH

Property ID # 32-25-16-01812-009 Subdivision NA

- New Mobile Home Used Mobile Home _____ Year 06
- Applicant Dale Bued or Kelly Ford or Kelly Ford Phone # 386-497-2311
- Address PO Box 39, Ft White, FL, 32038
- Name of Property Owner Terry Cassidy Phone# 719-3892
- 911 Address 457 NW WRIGHTY GLEN, LC, FL, 32055
- Circle the correct power company - FL Power & Light - Clay Electric
(Circle One) - Suwannee Valley Electric - Progress Energy
- Name of Owner of Mobile Home SAME Phone # SAME
- Address SAME
- Relationship to Property Owner SAME
- Current Number of Dwellings on Property 1 TO BE REPLACED
- Lot Size 330' x 660' Total Acreage 5
- Do you : Have Existing Drive or Private Drive or need Culvert Permit or Culvert Waiver (Circle one)
(Currently using) (Blue Road Sign) (Putting in a Culvert) (Not existing but do not need a Culvert)
- Is this Mobile Home Replacing an Existing Mobile Home YES (pd) 275
- Driving Directions to the Property 41 North, TL on WINGFIELD, TL on
TL on CHAMBRIA TR ON QUEEN, TR ON PARKER, TL
ON WRIGHTY, 6th lot on RIGHT
- Name of Licensed Dealer/Installer Bernie Thrift Phone # 623-0646
- Installers Address 212 NW NYE HUNTER DR, LC, FL, 32055
- License Number IH-0000075 Installation Decal # 276019

119

Columbia County Property Appraiser

DB Last Updated: 11/20/2006

2007 Proposed Values

Parcel: 32-2S-16-01812-009

Owner & Property Info

Search Result: 1 of 1

Owner's Name	CASSIDY TERRY &		
Site Address	WEIGHTTY		
Mailing Address	TIFFANI CASSIDY 3706 SE 4TH AVE CAPE CORAL, FL 33904		
Use Desc. (code)	MOBILE HOM (000200)		
Neighborhood	32216.00	Tax District	3
UD Codes	MKTA03	Market Area	03
Total Land Area	5.000 ACRES		
Description	W1/2 OF NE1/4 OF NW1/4 OF NE1/4 EX RD R/W. (AKA N1/2 OF PARCEL 14) ORB 741-703. WD 1037-1988.		

GIS Aerial



Property & Assessment Values

Mkt Land Value	cnt: (3)	\$32,000.00
Ag Land Value	cnt: (0)	\$0.00
Building Value	cnt: (1)	\$28,066.00
XFOB Value	cnt: (1)	\$300.00
Total Appraised Value		\$60,366.00

Just Value	\$60,366.00
Class Value	\$0.00
Assessed Value	\$60,366.00
Exempt Value	\$0.00
Total Taxable Value	\$60,366.00

Sales History

Sale Date	Book/Page	Inst. Type	Sale VImp	Sale Qual	Sale RCode	Sale Price
2/7/2005	1037/1988	WD	I	Q		\$40,000.00
1/30/1991	741/703	WD	V	U	12	\$7,500.00
6/1/1977	411/351	03	V	Q		\$2,800.00

Building Characteristics

Bldg Item	Bldg Desc	Year Blt	Ext. Walls	Heated S.F.	Actual S.F.	Bldg Value
2	SFR MANUF (000200)	1999	Vinyl Side (31)	924	924	\$28,066.00
Note: All S.F. calculations are based on exterior building dimensions.						

Extra Features & Out Buildings

Code	Desc	Year Blt	Value	Units	Dims	Condition (% Good)
0296	SHED METAL	2005	\$300.00	1.000	0 x 0 x 0	(.00)

Land Breakdown

Lnd Code	Desc	Units	Adjustments	Eff Rate	Lnd Value
000200	MBL HM (MKT)	2.500 AC	1.00/1.00/1.00/1.00	\$6,000.00	\$15,000.00
009945	WELL/SEPT (MKT)	1.000 UT - (.000AC)	1.00/1.00/1.00/1.00	\$2,000.00	\$2,000.00
009900	AC NON-AG (MKT)	2.500 AC	1.00/1.00/1.00/1.00	\$6,000.00	\$15,000.00

**STATE OF FLORIDA
DEPARTMENT OF HEALTH
APPLICATION FOR ONSITE SEWAGE DISPOSAL SYSTEM CONSTRUCTION PERMIT**

Permit Application Number _____

----- PART II - SITEPLAN -----

Scale: 1 inch = 50 feet.

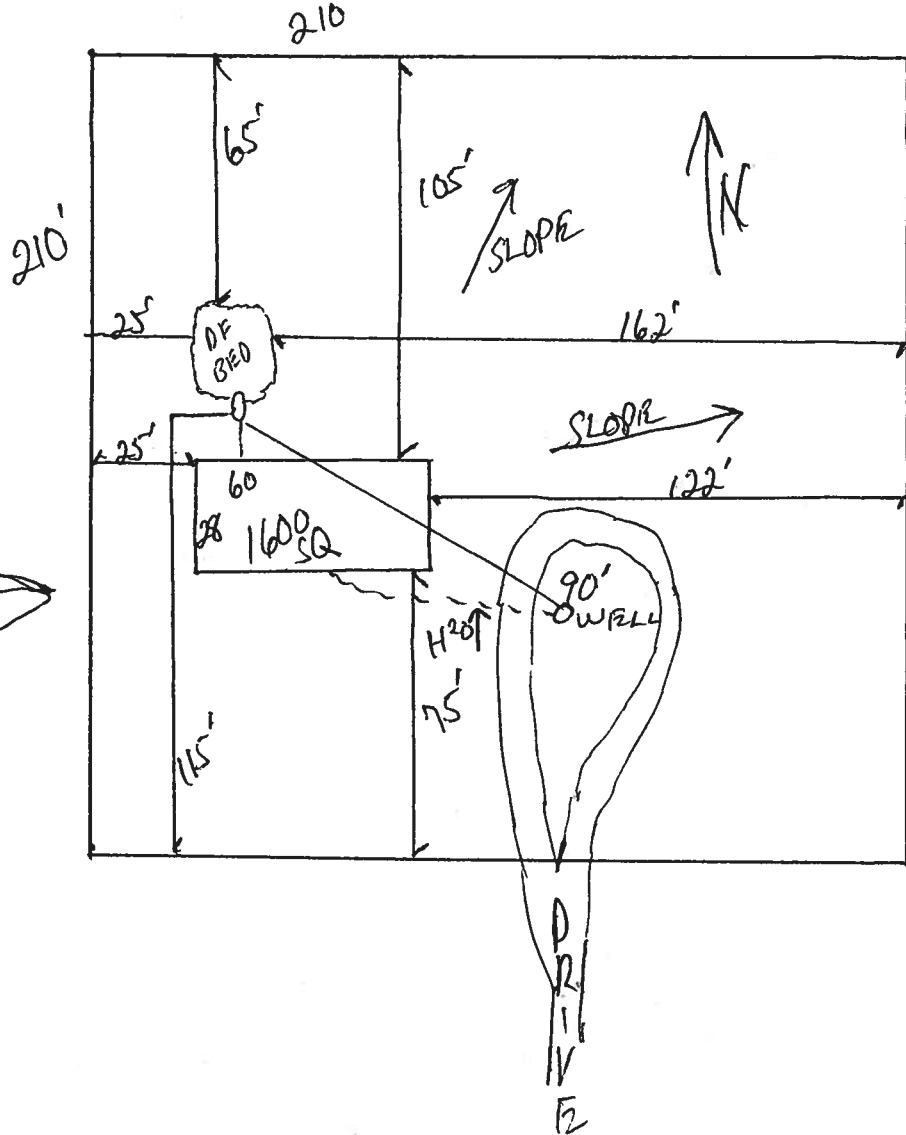
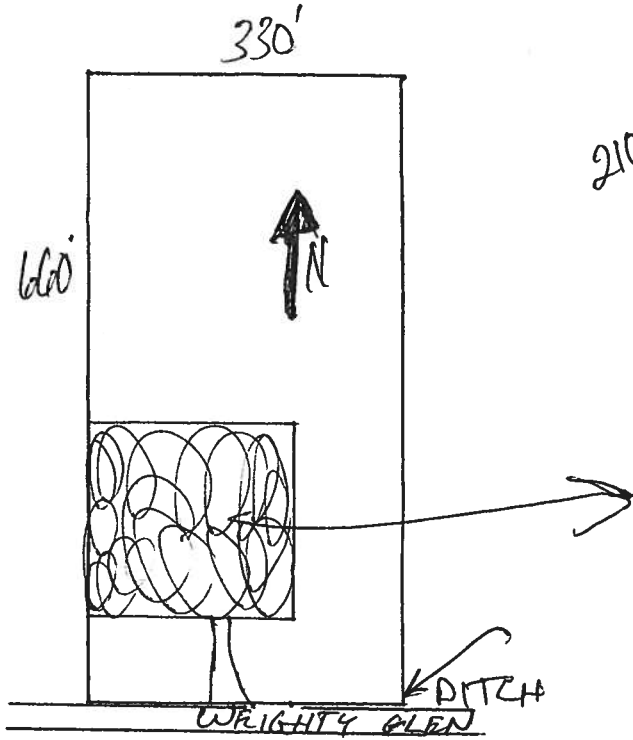

Notes: As of 5 Areas

Site Plan submitted by: [Signature]
 Plan Approved _____ Not Approved _____
 By _____

MASTER CONTRACTOR
 Date _____
 County Health Department

ALL CHANGES MUST BE APPROVED BY THE COUNTY HEALTH DEPARTMENT

This Instrument Prepared by & return to:
Name: KIM WATSON, an employee of
TITLE OFFICES, LLC
Address: 1089 SW MAIN BLVD.
LAKE CITY, FLORIDA 32025
File No. 05Y-01023KW

Inst: 2005003125 Date: 02/09/2005 Time: 15:48
Doc Stamp-Deed : 280.00
- MK - PC, P. DeWitt Cason, Columbia County B: 1037 P: 1988

Parcel I.D. # 01812-009

SPACE ABOVE THIS LINE FOR PROCESSING DATA

SPACE ABOVE THIS LINE FOR RECORDING DATA

THIS WARRANTY DEED Made the 7th day of February, A.D. 2005, by *Dorothy L. Pipkin* and *Lola A. Calhoun, N/K/A Lola Newman, married* hereinafter called the grantors, to **TERRY CASSIDY and TIFFANI CASSIDY, HIS WIFE**, whose post office address is 3706 SE 4TH AVE, CAPE CORAL, FL 33904, hereinafter called the grantees.

(Wherever used herein the terms "grantors" and "grantees" include all the parties to this instrument, singular and plural, their heirs, legal representatives and assigns of individuals, and the successors and assigns of corporations, wherever the context so admits or requires.)

Witnesseth: That the grantors, for and in consideration of the sum of \$10.00 and other valuable consideration, receipt whereof is hereby acknowledged, do hereby grant, bargain, sell, alien, remise, release, convey and confirm unto the grantees all that certain land situate in Columbia County, State of FLORIDA, viz:

TOWNSHIP 2 SOUTH RANGE 16 EAST

SECTION 32: W 1/4 OF NE 1/4 OF NW 1/4 OF NE 1/4, EXCEPT THE SOUTH 25 FEET THEREOF FOR ROAD AND UTILITY PURPOSES. COLUMBIA COUNTY, FLORIDA.

TOGETHER WITH: A 1999 FLEETWOOD SINGLEWIDE MOBILE HOME ID #GAF1.W39A11603VH21.

The above described property is not the homestead property of Lola Newman
Together with all the tenements, hereditaments and appurtenances thereto belonging or in anywise appertaining.

To Have and to Hold the same in fee simple forever.

And the grantors hereby covenant with said grantees that they are lawfully seized of said land in fee simple; that they have good right and lawful authority to sell and convey said land, and hereby fully warrant the title to said land and will defend the same against the lawful claims of all persons whomsoever, and that said land is free of all encumbrances, except taxes accruing subsequent to December 31, 2004.

In Witness Whereof, the said grantors have signed and sealed these presents, the day and year first above written.

Signed, sealed and delivered in the presence of:

Martha Bryan
Witness Signature
MARTHA BRYAN
Printed Name

Rex Simpson
Witness Signature
Rexna Simpkins
Printed Name

Dorothy L. Pipkin L.S.
DOROTHY L. PIPKIN
Address:
PO BOX 434, FAIRVIEW, NC 28730

Lola Newman L.S.
LOLA A. CALHOUN, N/K/A LOLA NEWMAN
Address:
PO BOX 434, FAIRVIEW, NC 28730

STATE OF FLORIDA
COUNTY OF COLUMBIA

The foregoing instrument was acknowledged before me this 7th day of February, 2005, by **DOROTHY L. PIPKIN and LOLA A. CALHOUN, N/K/A LOLA NEWMAN**, who are known to me or who have produced *[Signature]* as identification.



Martha Bryan
Notary Public
My Commission Expires August 10, 2007

Martha Bryan
Notary Public
My commission expires _____

FORM NUMBER

WORKSHEET

4. Address of home being installed: 457 NW WINGFIELD AVE

Manufacturer: Quikrete Length x width: 28 x 60

NOTE: If home is a single wide fill out one half of the blocking plan. If home is a triple or quad wide sketch in remainder of home.

Understand Lateral Arm Systems cannot be used on any home (new or used) where the skidwall does exceed 5 ft 4 in.

Installer's initials: BT

New Home Used Home
 Home installed to the Manufacturer's Installation Manual
 Home is installed in accordance with Rule 15-C
 Single wide Wind Zone II
 Double wide Installation Detail # 27609
 Triple/Quad Spiral

PIER SPACING TABLE FOR USED HOMES

Load bearing capacity (sq ft)	Footer size (25ft)	18'12" x 18'12"	18'12" x 18'12"	20' x 20'	22' x 22'	24' x 24'	25' x 25'
1800	3'	4'	4'	5'	6'	7'	8'
1600	4'	5'	5'	6'	7'	8'	9'
2000	5'	6'	6'	7'	8'	9'	10'
2500	6'	7'	7'	8'	9'	10'	11'
3000	7'	8'	8'	9'	10'	11'	12'
3500	8'	9'	9'	10'	11'	12'	13'

PIER PAD SIZES

1600 lb pier pad size: 12x25
 2000 lb pier pad size: 16x16
 Other pier pad sizes (required by the mfg.)

POPULAR PIER PAD SIZES

Pier Size	Sq. ft
18 x 18	324
16 x 16	256
10.5 x 10.5	110.25
16 x 22.5	360
17 x 22	374
13 1/4 x 28 1/4	378
20 x 20	400
17 3/16 x 28 3/16	477
17 1/2 x 25 1/2	446
24 x 24	576
26 x 26	676

Let all marriage wall openings greater than 4 foot and their pier pad sizes below.

ANCHORS

4 # 5/8"

FRAGILE TIES

within 2' of end of home spaced at 5' 4" oc

OTHER TIES

Number 5

TIEDOWN COMPONENTS

Longitudinal/ Stanchion Devices (LSD) Manufacturer: Quikrete

Longitudinal/ Stanchion Device/ Lateral Arms Manufacturer: Quikrete

Skidwall/ Longitudinal Marriage wall Shearwall Manufacturer: Quikrete

Skidwall/ Longitudinal Marriage wall Shearwall Manufacturer: Quikrete

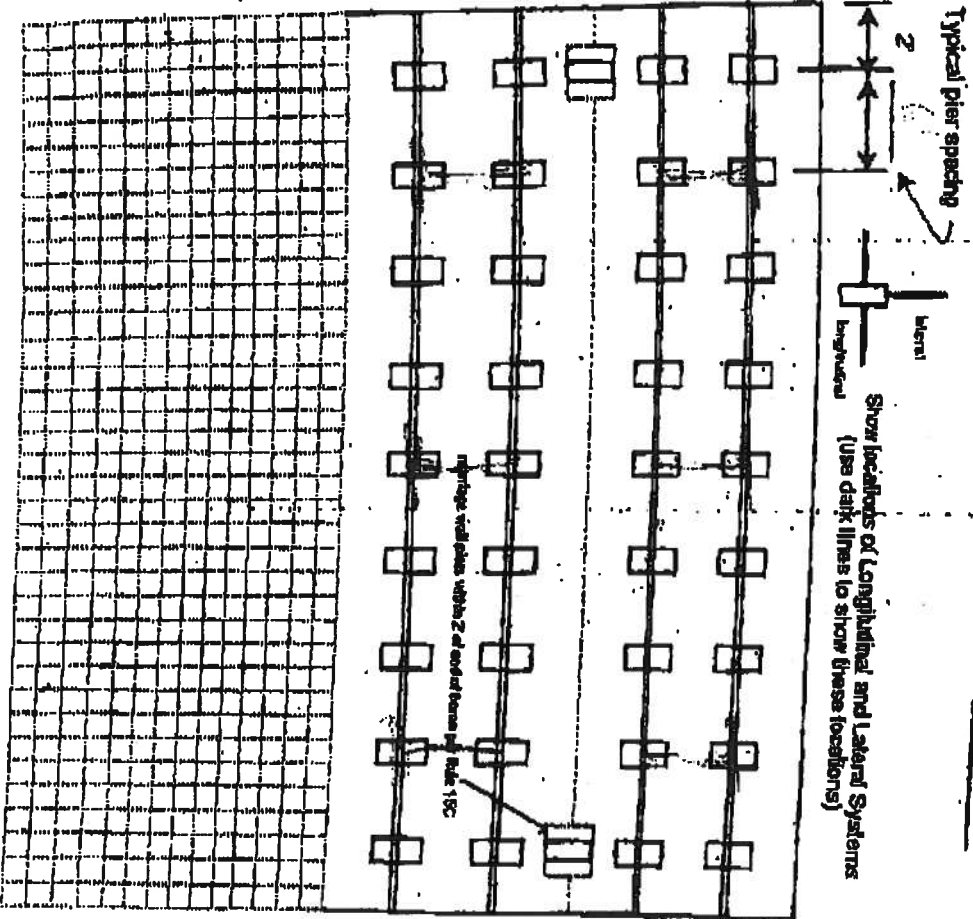

POCKET PENETROMETER TEST

The pocket penetrometer tests are rounded down to _____ psi or check here to declare 1000 lb. soil _____ without testing.

X 2000 X 2000 X 3000

POCKET PENETROMETER TESTING METHOD

1. Test the penetrometer at the home at 6 locations.
2. Take the reading at the depth of the footer.
3. Using 500 lb. increments, take the lowest reading and round down to that increment.

X 2000 X 2000 X 2000

TORQUE PROBE TEST

The results of the torque probe test is 2494 inch pounds or check here if you are declaring 6 anchors without testing. A test showing 275 inch pounds or less will require 6 foot anchors.

Note: A state approved lateral arm system to being used and 4 ft anchors are allowed at the sidewalk locations. 1 anchor and 6 ft anchors are required at all cantilevered points where the torque test reading is 275 or less and where the mobile home manufacturer may require anchors with 4000 lb testing capacity.

BT Installer's Initials

ALL TESTS MUST BE PERFORMED BY A LICENSED INSTALLER

Installer Name

Date Tested

Electrical

Plumbing

connect all sewer drains to an existing sewer tap or septic tank. Pg. 3

connect all potable water supply piping to an existing water meter, water tap, or other dependent water supply systems. Pg. 4

Site Preparation

Cable and organic material removed Swale Pad Other

Fastening multi-wide units

Floor: Type Fastener: 1/2 X 5" Length: 1-1/2" Spacing: 24" oc
 Walls: Type Fastener: STAPLES Length: 1/2" Spacing: SEE AC
 Roof: Type Fastener: 1/2 X 4" Length: 1-1/2" Spacing: 12" oc
 For used homes a min 3D gauge, 6" wide, galvanized metal slip will be centered over the peak of the roof and fastened with galv. roofing nails at 2' on center on both sides of the centerline.

Gas and propane piping code required

I understand a properly installed gasket is a requirement of all new and used homes and that condensation, mold, mildew and buckled masonry walls are a result of a poorly installed or no gasket being installed. I understand a slip of tape will not serve as a gasket.

Installer's Initials

BT

Type gasket: Factory Installed Installed:

Between Floors Yes
Between Walls Yes
Bottom of ridgebeam Yes

Weatherproofing

The bottomboard will be repaired and/or taped. Yes Pg. 3
Sliding on utility is installed to manufacturer's specifications. Yes
Fireplace chimney installed so as to allow intrusion of rain water. Yes

Miscellaneous

Skirting to be installed. Yes No
 Dryer Vent installed outside of siding. Yes N/A
 Range/downflow vent installed outside of skirting. Yes N/A
 Drain lines supported at 4 foot intervals. Yes N/A
 Electrical processors protected. Yes Other:

Installer verifies all information given with this permit worksheet is accurate and true based on the

manufacturer's installation instructions and or Rule 15C-1 & 2

Installer Signature

Deward Hill

Date 11-24-06

111 COMMERCIAL

- 1- BEAM BLOCKING CAPACITY CHARTS FOR SPACING
- 2- CHECK BLOCKING
- 3- SEE SILL BEARING CAPACITY CHARTS FOR PILE SIZE
- 4- SWEATWALL BLOCKING
- 5- SWEATWALL FINISH TIE
- 6- CENTER LINE TIES
- 7- GENERAL TIE
- 8- SILL SPACING 5'-0" CENTER TO CENTER
- 9- UNUSUAL TIES

SWEATWALL TIE

BLOCKING LEGEND:

ALL EXTERIOR DOORS, BAY WINDOWS, RECESSED WINDOWS AND EXTERIOR WALL OPENINGS 48" OR GREATER, WILL REQUIRE BLOCKING ON EACH SIDE.

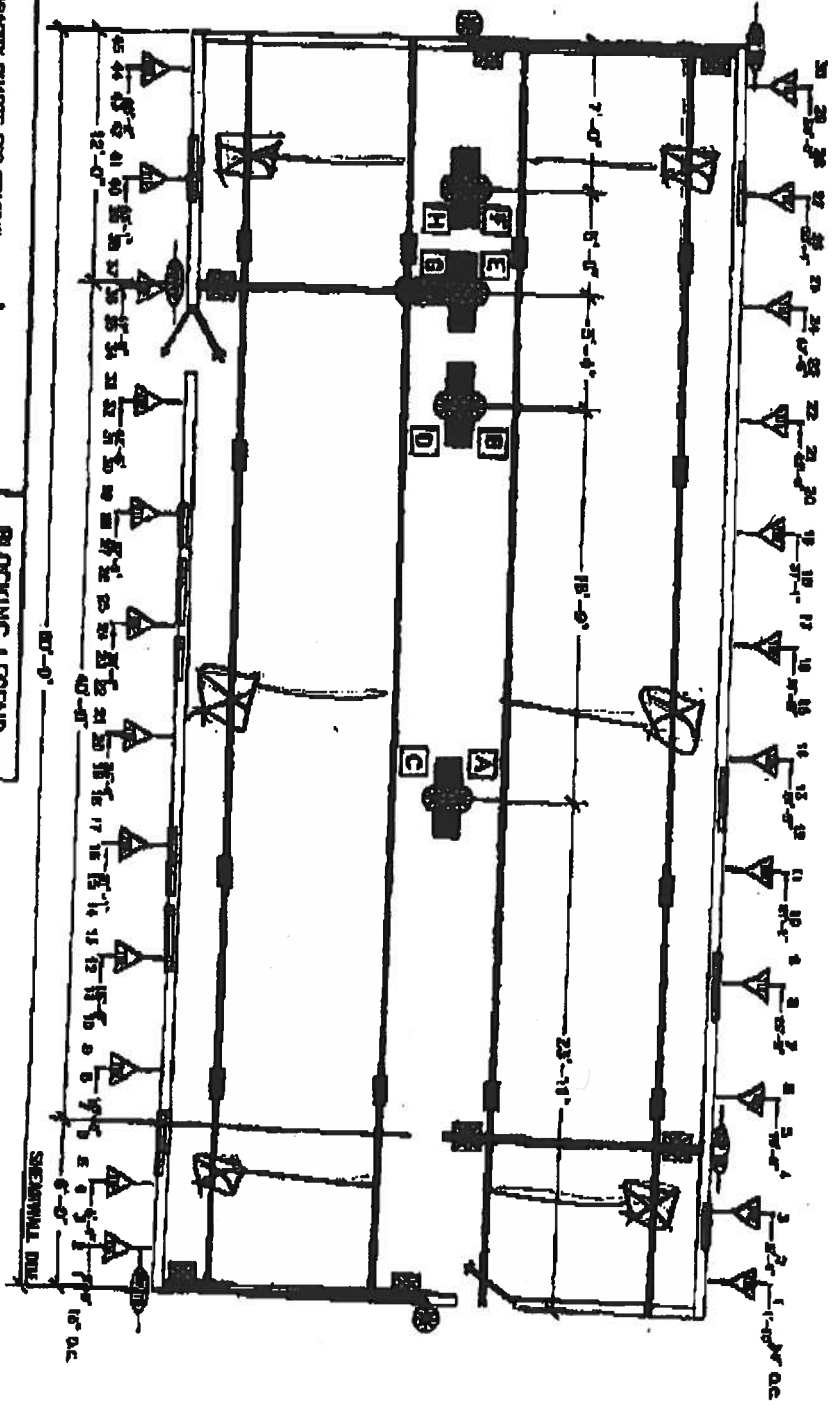

Model 1101v Oliver's System

TURNBULL

Turnbull
P.O. Box 100
Lakewood, Colorado

Date: 8-28-06
D/C: []
Revised: REV
Code: 1 (00)

Sheet: 2011-128

Scale: BLOCKING PLAN

Town Homes

DOUBLEWIDE ON-SITE FASTENING

WIND ZONE 2 &

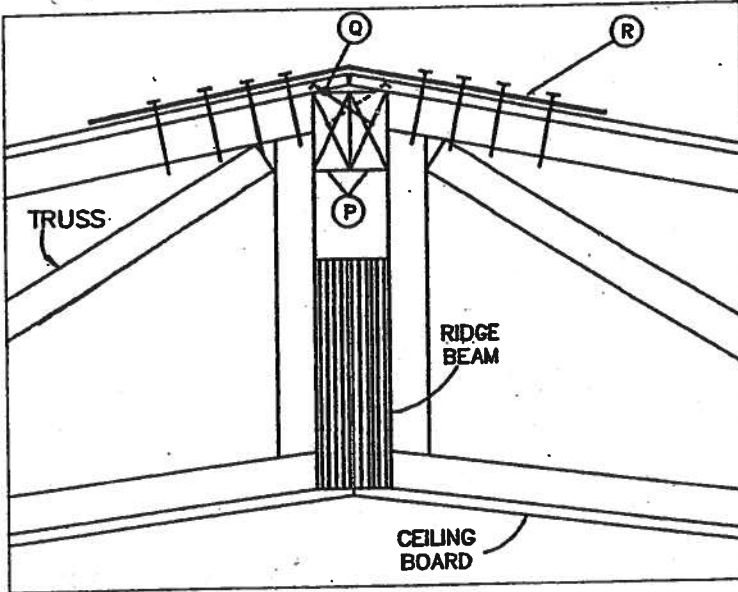

ROOF FASTENING

- (P) CONTINUOUS WOOD BLOCKING EACH HALF (MAY BE FULL HEIGHT RIDGE BEAM—NOT SHOWN)
- (Q) #10 x 5" SCREWS 12" O.C. STAGGERED FROM SIDE TO SIDE AT 30° ANGLE FROM VERTICAL
- (R) 26GA. x 1-1/2" STRAP LOCATED ABOVE TRUSS SPACED AT MAXIMUM OF 96" O.C. IN ZONE 2 AND 80" O.C. IN ZONE 3 FASTEN EACH END WITH:
(10) 15GA. x 1-1/2" STAPLES
OR
(4) #10 x 1-1/2" SCREWS

IN LIEU OF (R) AND (Q) ABOVE MAY INSTALL CONTINUOUS 30GA. x 6" MINIMUM STEEL RO CAP OVER 15# FELT
(2) #8 x 1-1/2" SCREWS EACH TRUSS AT 16" O.C.
(3) #8 x 1-1/2" SCREWS EACH TRUSS AT 24" O.C.

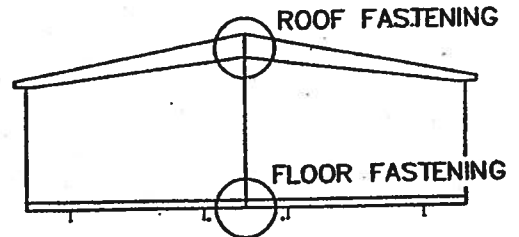

CROSS SECTION

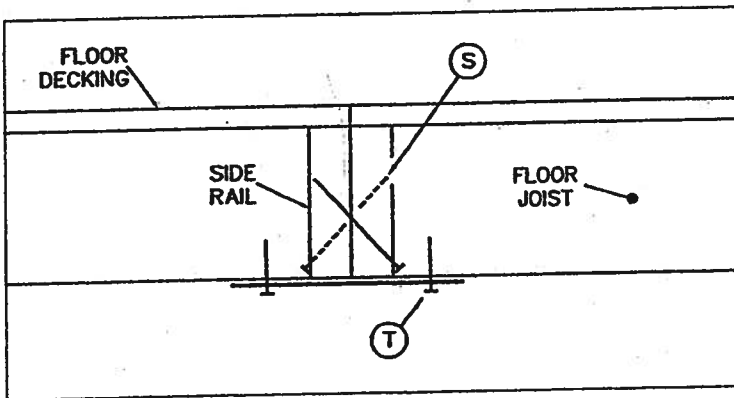

FLOOR FASTENING

- (S) #10 x 4" SCREWS 12" O.C. OR 3/8"x4" LAG SCREW 24" O.C. STAGGERED FROM SIDE TO SIDE AT 45 DEG ANGLE FROM VERTICAL
- (T) 26GA. x 1-1/2" STRAP SPACED 32" O.C. WITH 1-3/8"x3-1/2" LAG SCREW OR 5-#10 x 1-1/2" SCREWS EACH END OR 1-26GA.x2-1/2" STRAP 48" WITH 2-3/8"x3-1/2" LAG SCREWS EACH END. (ALL SCREWS MUST PENETRATE INTO FLOOR JOISTS)

NOTE: BOTTOM BOARD NOT SHOWN FOR CLARITY. HOLES IN BOTTOM BOARD MUST BE PATCHED WITH A VINYL TAPE DESIGNED FOR REPAIRING TEARS AND HOLES.

P.E. SEAL 	APPROVED THIRD PARTY HWC JAN 10 2005 Federal Manufactured Home Construction And Safety Standards	REVISIONS BY: DATE:			TOWN HOMES DOUBLE WIDE CONNECTIONS FIELD INSTALLED DRAWN BY: TC DAPIA NO.: SU-Z2 DATE: 1/26/96 SC: N.T.S.
		APPROVED FEDERAL MANUFACTURED HOME CONSTRUCTION AND SAFETY STANDARDS	BY: DATE:	BY: DATE:	

2 - JAN 10 2005

SU-21

MOBILE HOME INSTALLER AFFIDAVIT

As per Florida Statutes Section 320.8249 Mobile Home Installers License:

Any person who engages in mobile home installation shall obtain a mobile home installer's license from the Bureau of Mobile Home and Recreational Vehicle Construction of the Department of Highway Safety and Motor Vehicles pursuant to this section. Said License shall be renewed annually, and each licensee shall pay a fee of \$150.

I, Bernard Thurg, license number IH 000075 do

herby state that the installation of the manufactured home for (applicant)

Dalibullah Ford or Kelly Ford (customer name) Casidy in Columbia County will be done under my supervision.

Bernard Thurg
Signature

Sworn to and subscribed before me this 27 day of Nov, 2006.

Notary Public: [Signature]

My Commission Expires: _____

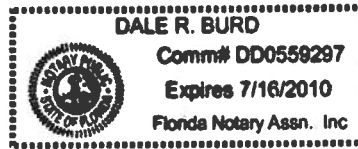

LIMITED POWER OF ATTORNEY

I, Bernie Thrift, license # IH-0000075 do hereby authorize Dale Burd, Kelly Ford or Rocky Ford to be my representative and act on my behalf in all aspects of applying for a **MOBILE HOME MOVE ON PERMIT** to be placed in **Columbia County Florida.**

Bernie Thrift
Signed
11/27/06
(Date)

Sworn and subscribed before me this 27 day of Nov, 2006.

[Signature]
Notary Public

Personally Known: _____
Produced ID (Type): _____

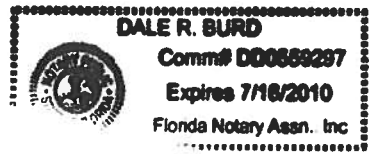

NORTH SECTION 32, TOWNSHIP 2 SOUTH,
 OCCUPATION COLUMBIA COUNTY, FLORIDA.

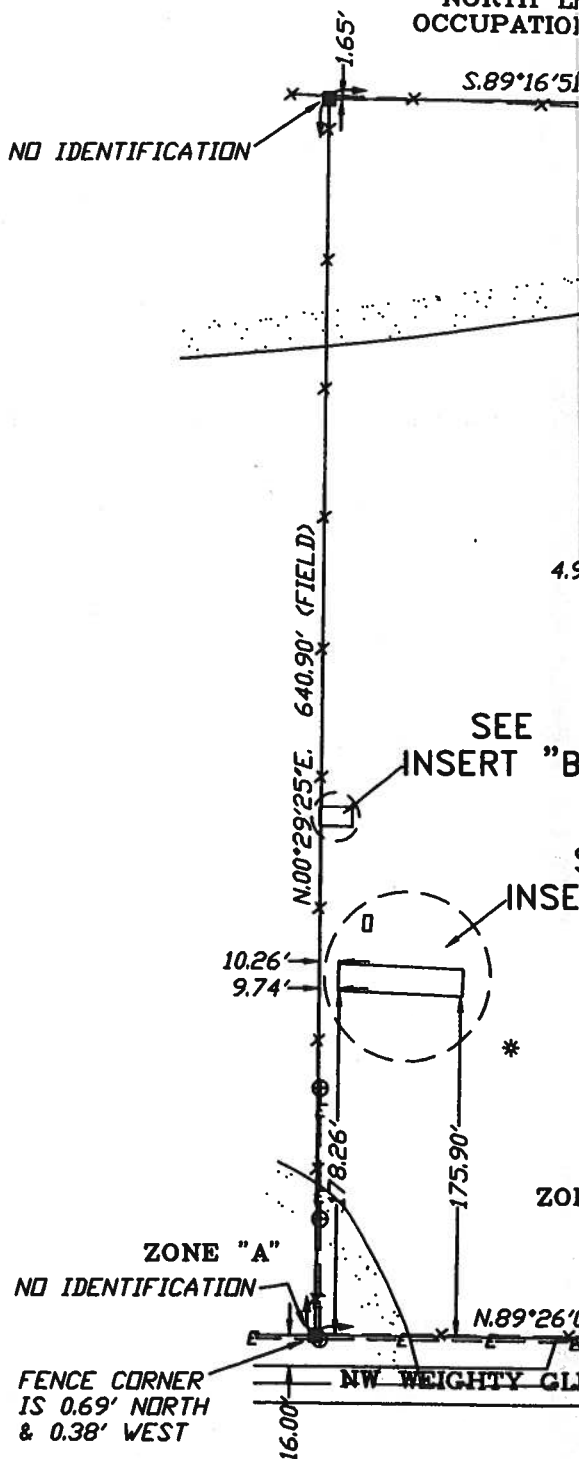

- B O L L E G E N D :**
- 4"X4" CONCRETE MONUMENT FOUND
 - 4"X4" CONCRETE MONUMENT SET
 - IRON PIPE FOUND
 - IRON PIN AND CAP SET
 - POWER POLE
 - WATER METER
 - CENTERLINE
 - WELL
 - SATELLITE DISH
 - TELEPHONE BOX
 - ELECTRIC LINES
 - WIRE FENCE
 - CHAIN LINK FENCE
 - WOODEN FENCE

SEE INSERT "B" E NW 1/4 OF THE NE 1/4 OF
 SECTION 16 EAST, COLUMBIA COUNTY,
 WITH 25.00 FEET FOR ROAD AND

ZONE "A" MAY BE SUBJECT TO FLOODING.
 DEFINED FOR ZONE "A", SOME PORTIONS
 TO BE OUTSIDE THE 500 YEAR FLOOD
 MAP, 1988 COMMUNITY PANEL NO. 120070
 THESE DRAWING ARE AS LOCATED ON

NO UTILITIES WERE LOCATED FOR
 THIS TITLE COMMITMENT OR A TITLE

CERTIFIED TO:
 TERRY CASSIDY
 TITLE OFFICES, LLC
 TICOR TITLE INSURANCE COMPANY

TT SURVEYING

REGISTERED SURVEYORS AND MAPPERS
 101 WEST DUVAL STREET LAKE CITY, FLORIDA 32055
 (386)752-7163 FAX (386)752-5573

STATE OF FLORIDA
 DEPARTMENT OF HEALTH
 APPLICATION FOR ONSITE SEWAGE DISPOSAL SYSTEM CONSTRUCTION PERMIT

Permit Application Number 06-1054E

Cassidy

PART II - SITEPLAN

Scale: 1 inch = 50 feet.

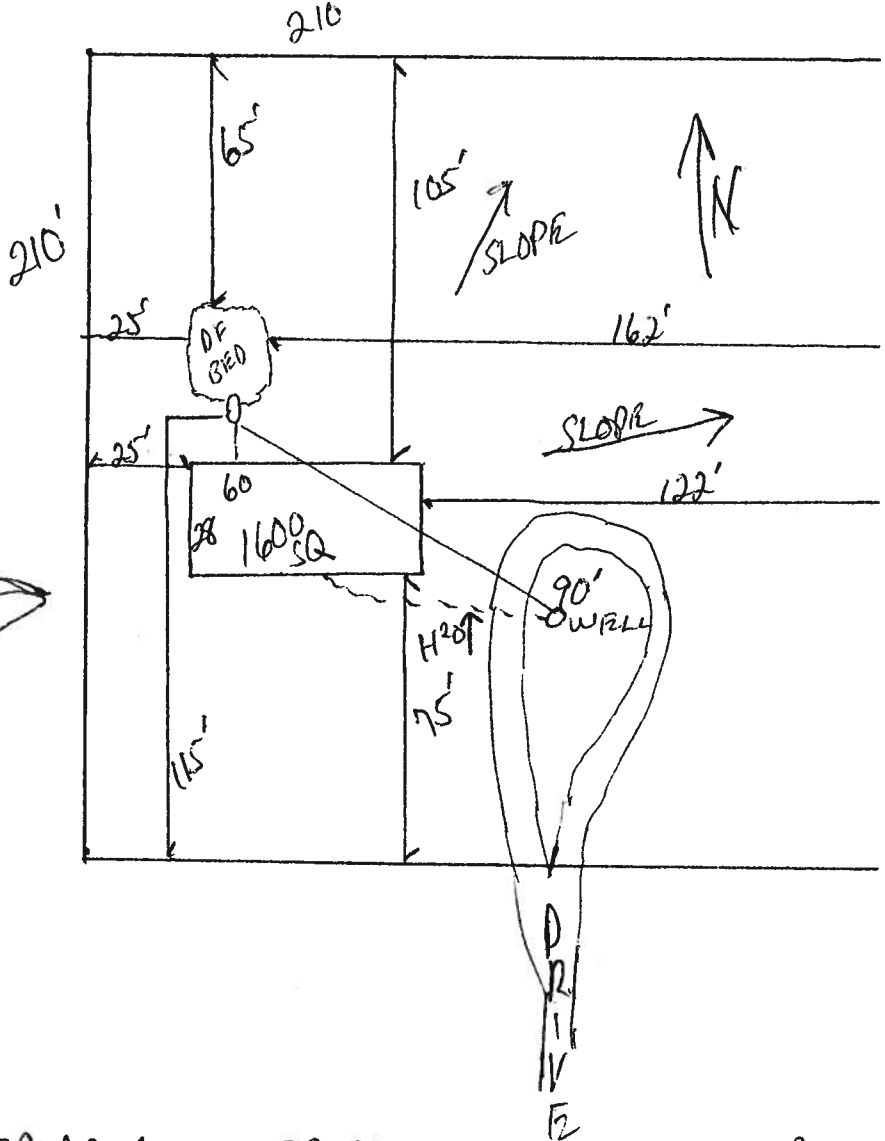
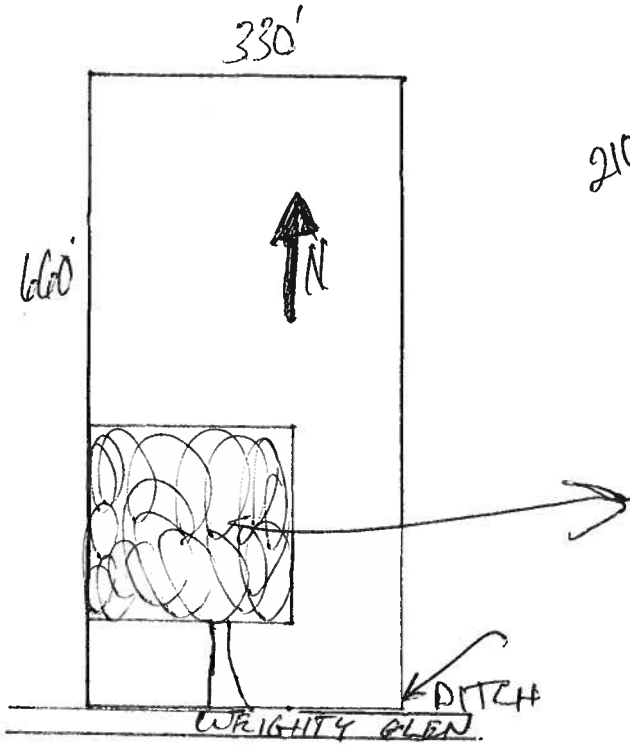

Notes: LOSS AREA REPLACING SBR HOME WITH 3BR HOME

Site Plan submitted by: *Rock D J*
 Plan Approved Not Approved
 By *ma e n* *Columbia*

MASTER CONTRACTOR
 Date 12/7/06
 County Health Department

ALL CHANGES MUST BE APPROVED BY THE COUNTY HEALTH DEPARTMENT

BOUNDARY SURVEY IN SECTION 32, TOWNSHIP 2 SOUTH,
RANGE 16 EAST, COLUMBIA COUNTY, FLORIDA.

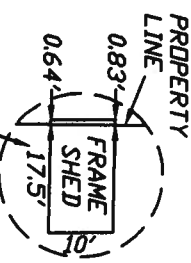
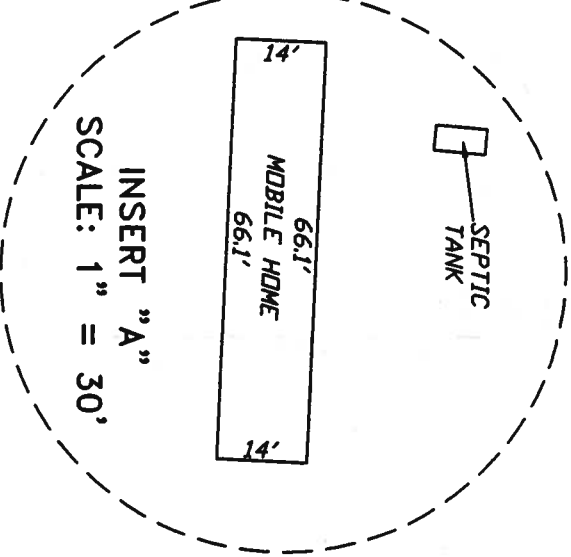
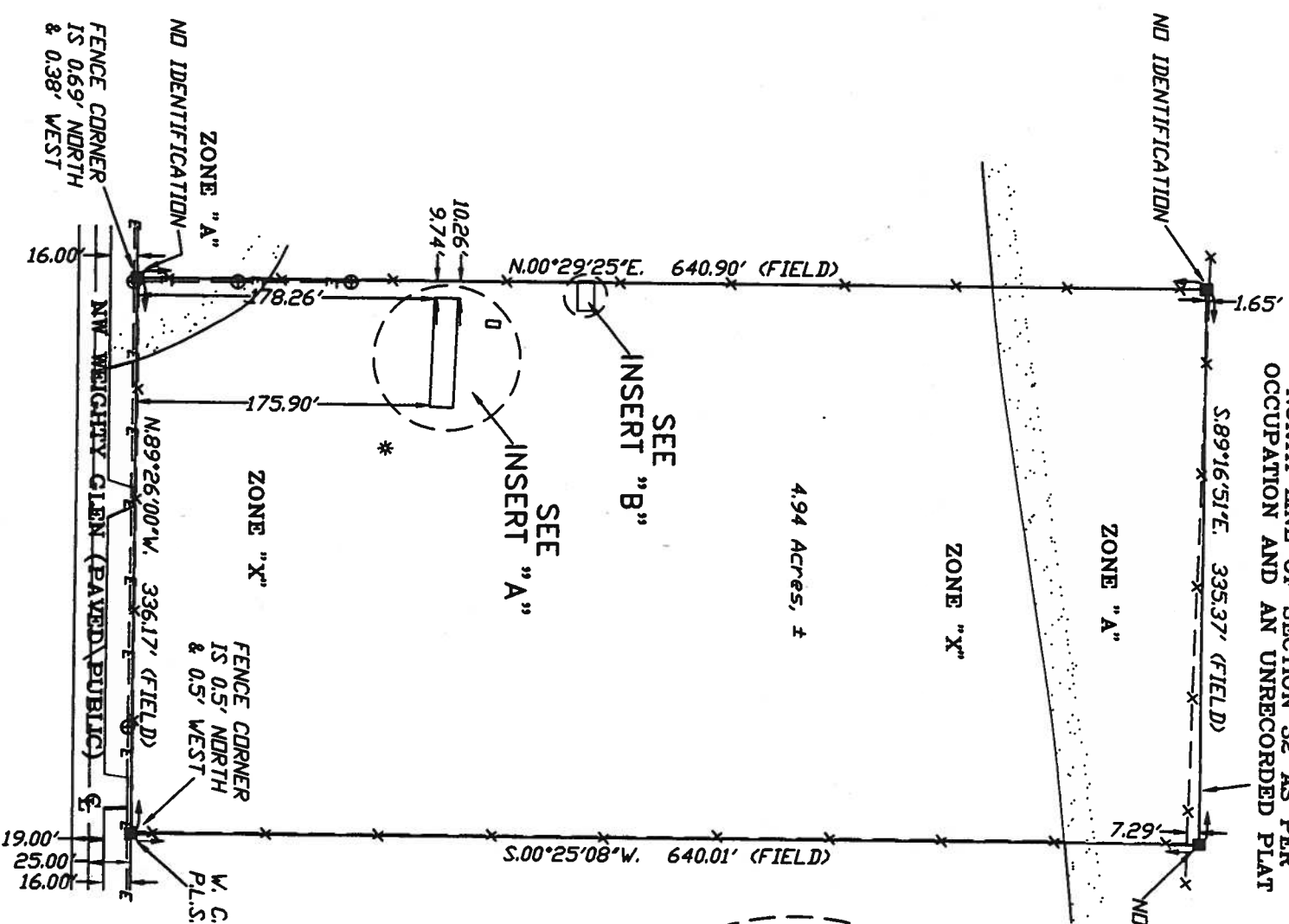

SYMBOL LEGEND:

- 4'x4' CONCRETE MONUMENT FOUND
- 4'x4' CONCRETE MONUMENT SET
- IRON PIPE FOUND
- IRON PIN AND CAP SET
- ▲ POWER POLE
- ▲ WATER METER
- ⊥ CENTERLINE
- * WELL
- ⊙ SATELLITE DISH
- ⊙ TELEPHONE BOX
- ELECTRIC LINES
- - - WIRE FENCE
- - - CHAIN LINK FENCE
- - - WOODEN FENCE

DESCRIPTION:
THE WEST 1/2 OF THE NE 1/4 OF THE NW 1/4 OF THE NE 1/4 OF SECTION 32, TOWNSHIP 2 SOUTH, RANGE 16 EAST, COLUMBIA COUNTY, FLORIDA, LESS AND EXCEPT THE SOUTH 25.00 FEET FOR ROAD AND UTILITY PURPOSES.

SCALE: 1" = 30'

SCALE: 1" = 100'

- SURVEYOR'S NOTES:
- BOUNDARY BASED ON MONUMENTATION FOUND.
 - BEARINGS ARE BASED ON AN ASSUMED BEARING OF N00°29'25"E. FOR THE WEST LINE OF THE NE 1/4 OF THE NW 1/4 OF THE NE 1/4 OF SAID SECTION 32.
 - SOME PORTIONS OF THIS PARCEL ARE IN ZONE 'A' AND MAY BE SUBJECT TO FLOODING. HOWEVER, NO BASE FLOOD ELEVATION HAS BEEN DETERMINED FOR ZONE 'A'. SOME PORTIONS OF THIS PARCEL ARE IN ZONE 'X' AND ARE DETERMINED TO BE OUTSIDE THE 500 YEAR FLOOD PLAIN AS PER FLOOD INSURANCE RATE MAP, DATED 6 JAN. 1988 COMMUNITY PANEL NO. 120070 0125 B. HOWEVER, THE FLOOD INSURANCE RATE MAPS ARE SUBJECT TO CHANGE.
 - THE IMPROVEMENTS, IF ANY, INDICATED ON THIS SURVEY DRAWING ARE AS LOCATED ON DATE OF FIELD SURVEY AS SHOWN HEREIN.
 - IF THEY EXIST, NO UNDERGROUND ENCROACHMENTS AND/OR UTILITIES WERE LOCATED FOR THIS SURVEY EXCEPT AS SHOWN HEREIN.
 - THIS SURVEY WAS COMPLETED WITHOUT THE BENEFIT OF A TITLE COMMITMENT OR A TITLE POLICY.

CERTIFIED TO:

TERRY CASSIDY
TITLE OFFICES, LLC
TICOR TITLE INSURANCE COMPANY

FIELD BOOK, 274 PAGE(S), 31

SURVEYOR'S CERTIFICATION

I HEREBY CERTIFY THAT THIS SURVEY WAS MADE UNDER MY RESPONSIBLE CHARGE AND MEETS THE MINIMUM TECHNICAL STANDARDS AS SET FORTH BY THE FLORIDA BOARD OF PROFESSIONAL SURVEYORS AND MAPPERS IN CHAPTER 63D17-6, FLORIDA ADMINISTRATIVE CODE, PURSUANT TO SECTION 476.027, FLORIDA STATUTES.
01/21/05 FIELD SURVEY DATE
01/24/05 DRAWING DATE
SCOTT BRITT, P.S.M.
CERTIFICATION # 5757



BRITT SURVEYING

LAND SURVEYORS AND MAPPERS
830 WEST DUVAL STREET LAKE CITY, FLORIDA 32055
(386)752-7163 FAX (386)752-5573
WORK ORDER # L-15738