

GEN3 Engineering - C:\Users\mrm17\Desktop\GEN3_Eng\000 Docs\Mastec MCA\COLUMBIA CITY_5G NR RADIO CD .dwg September 9, 2025 4:17:25 PM mpm17

NOTES:

1. A STRUCTURAL ANALYSIS SHALL BE PERFORMED BY THE OWNER'S AGENT TO CERTIFY THAT THE EXISTING/PROPOSED COMMUNICATION STRUCTURE AND COMPONENTS ARE STRUCTURALLY ADEQUATE TO SUPPORT ALL EXISTING AND PROPOSED ANTENNAS, COAXIAL CABLES AND OTHER APPURTENANCES. THE OWNER'S AGENT SHALL FURNISH A CERTIFICATION LETTER SEALED BY A REGISTERED PROFESSIONAL ENGINEER STATING THAT THIS STRUCTURAL ANALYSIS WAS PREPARED IN ACCORDANCE WITH ALL APPLICABLE CODES AND STANDARDS.
2. IF ANY WORK IS PERFORMED AT THIS SITE THAT REQUIRES THE SITE TO BE OFF AIR OR TURNED DOWN, THE SWITCH IS TO BE NOTIFIED 48 HOURS PRIOR TO CONSTRUCTION VIA NCR/CTS.
3. INSTALLATION SHALL BE CONDUCTED BY FIELD CREWS EXPERIENCED IN THE ASSEMBLY AND ERECTION OF RADIO ANTENNAS, TRANSMISSION LINES, AND SUPPORT STRUCTURES. ANTENNA WORK TO BE INSTALLED PER THE REQUIREMENTS OF THE TOWER MANUFACTURER'S SPECIFICATION.
4. ANTENNA AND MOUNT DESIGN MUST COMPLY WITH TIA-EIA-222-H AND ALL LOCAL CODES.
5. CONTRACTOR TO PROVIDE THE PROPER COAX JUMPER SUPPORT ATTACHMENTS TO THE TOWER AND ANTENNA MOUNT.

CONTRACTOR IS RESPONSIBLE FOR MODIFYING THE RAYCAP INSTALLED ON THE TOWER TO ACCOMMODATE THE QUANTITY OF RRU'S.

THE CONTRACTOR MUST FIELD VERIFY ALL MEASUREMENTS AND FIELD CONDITIONS PRIOR TO THE COMMENCEMENT OF CONSTRUCTION.

NOTES:

1. REFER TO CURRENT RFDS FOR ADDITIONAL INFO.
2. ADJUST ANTENNA MOUNTS AS REQUIRED TO ACHIEVE THE AZIMUTH SPECIFIED AND LIMIT RF SHADOWING
3. UNLESS NOTED OTHERWISE THE CONTRACTOR MUST PROVIDE ALL MATERIAL NECESSARY.
4. CONTRACTOR TO RETURN ALL EXISTING ANTENNAS BEING REMOVED TO AT&T.

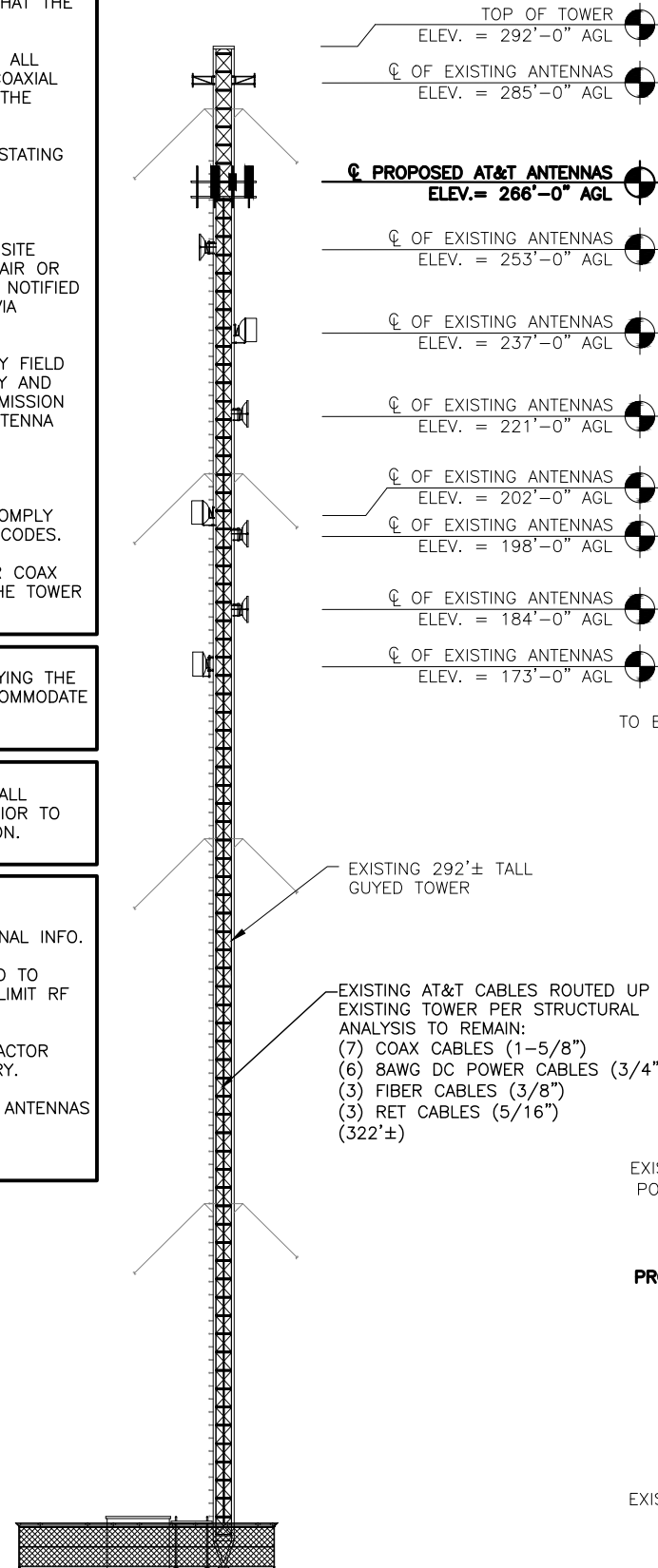

1 TOWER ELEVATION
SCALE: 1"=35'
SCALE BASED ON 11"x17" ONLY

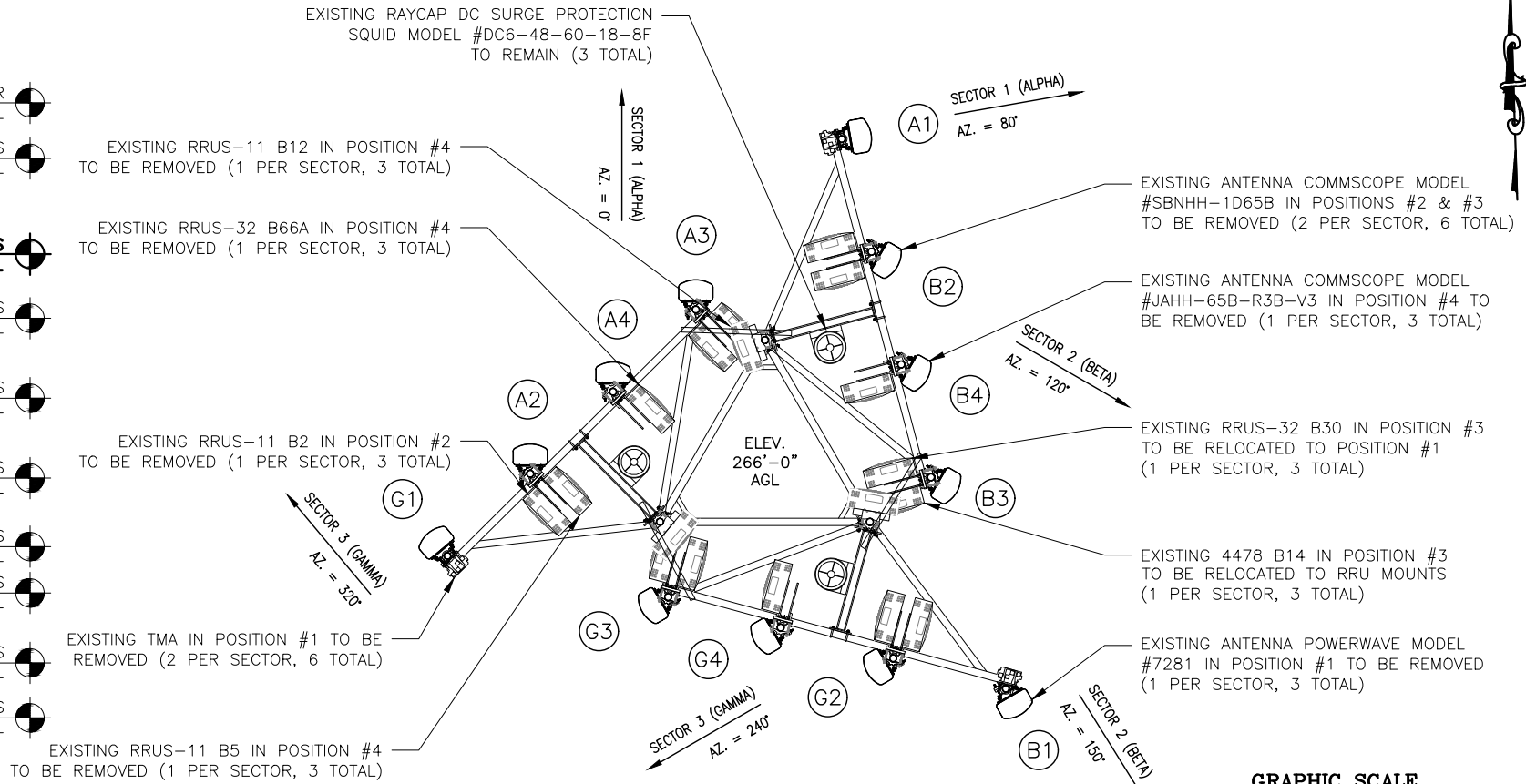

2 EXISTING ANTENNA CONFIGURATION DETAIL
SCALE: 1"=5'
SCALE BASED ON 11"x17" ONLY

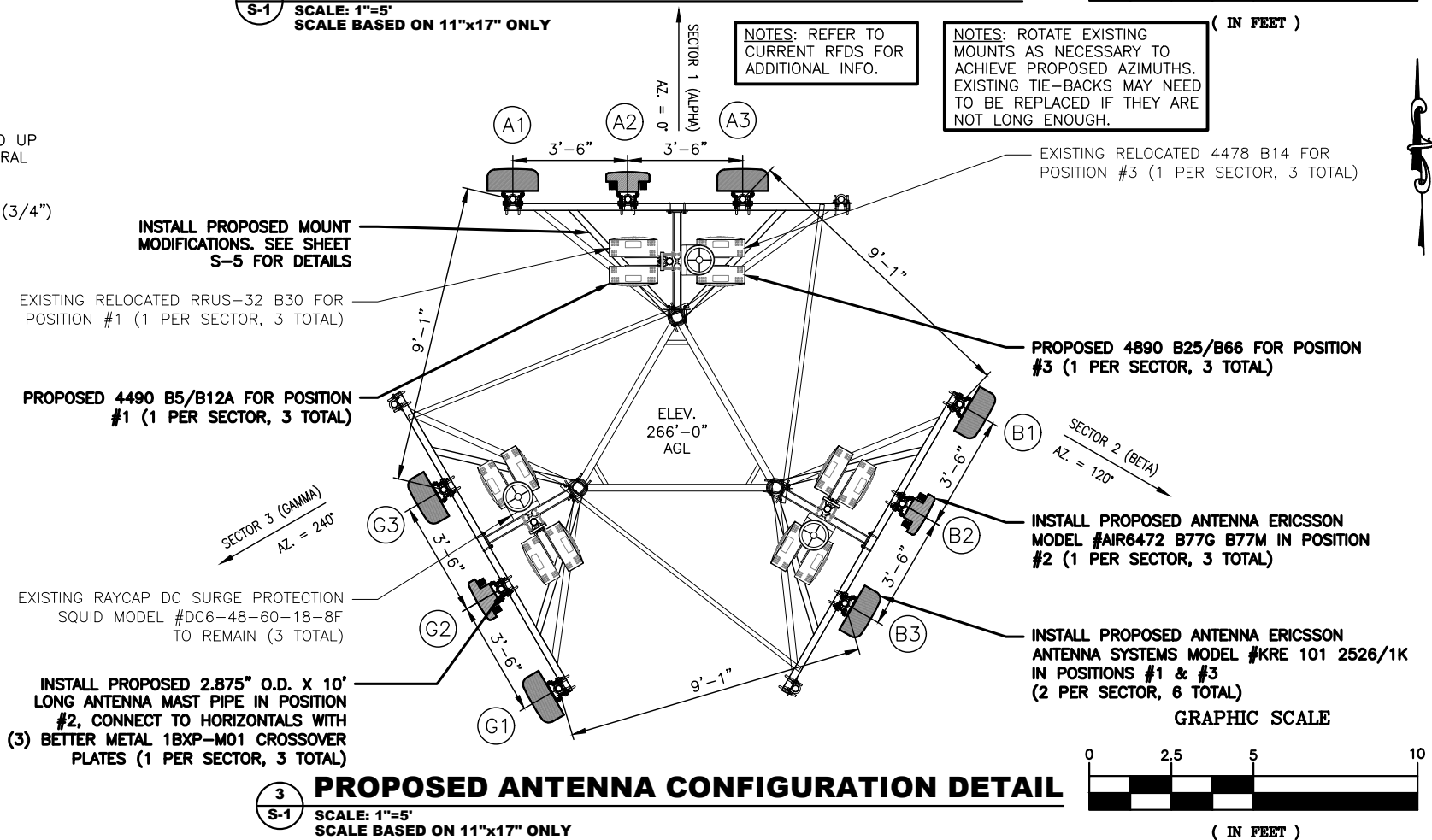

3 PROPOSED ANTENNA CONFIGURATION DETAIL
SCALE: 1"=5'
SCALE BASED ON 11"x17" ONLY

REV	DATE	DESCRIPTION
A	07/17/25	PRELIMINARY CDs REV "A"
0	09/09/25	FINAL CDs ISSUED
1		
2		

DRAWN BY: ME
CHECKED BY: MM

AT&T
12150 RESEARCH PARKWAY
ORLANDO, FL 32826

MasTec
Network Solutions
800 S. DOUGLAS ROAD
10TH FLOOR
CORAL GABLES, FL 33134

PREPARED BY:
GEN ENGINEERING
27139 SEA BREEZE WAY
WESLEY CHAPEL, FLORIDA 33544
(813)917-2671
COA # 35409

THIS ITEM HAS BEEN DIGITALLY SIGNED & SEALED BY MARC P. MAIER, P.E. ON THE DATE ADJACENT TO THE SEAL. SIGNATURE MUST BE VERIFIED ON ANY ELECTRONIC COPIES.

MARC P. MAIER
LICENSE
No 72513
STATE OF FLORIDA
PROFESSIONAL ENGINEER
SEPTEMBER 9, 2025
MARC P. MAIER, PE
FL PROFESSIONAL ENGINEER LIC. # 72513

COLUMBIA CITY
FA #10091913
340 SOUTHWEST KYLE WAY
LAKE CITY, FL 32025

SHEET DESCRIPTION
TOWER ELEVATION
AND ANTENNA
ORIENTATION
SHEET NUMBER
S-1

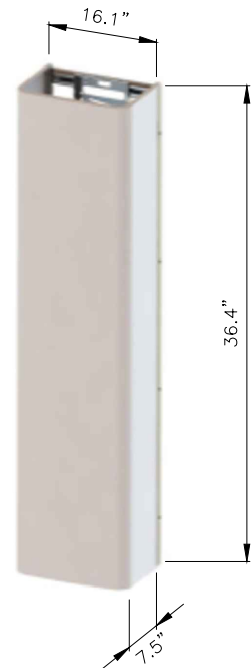

AIR 6472 B77G B77M, Wide band
Product Spec

TRX Branches	64T64R
Antenna Elements	256
Antenna configuration	(4x1)x(4x8)
Operation band	B77G (3450-3550 MHz) + B77M (3840-3980MHz)
Weight	42 kg
Size	925Hx410Wx190D mm, 72 L

1
ERICSSON AIR 6472 B77G B77M
SCALE: N.T.S.

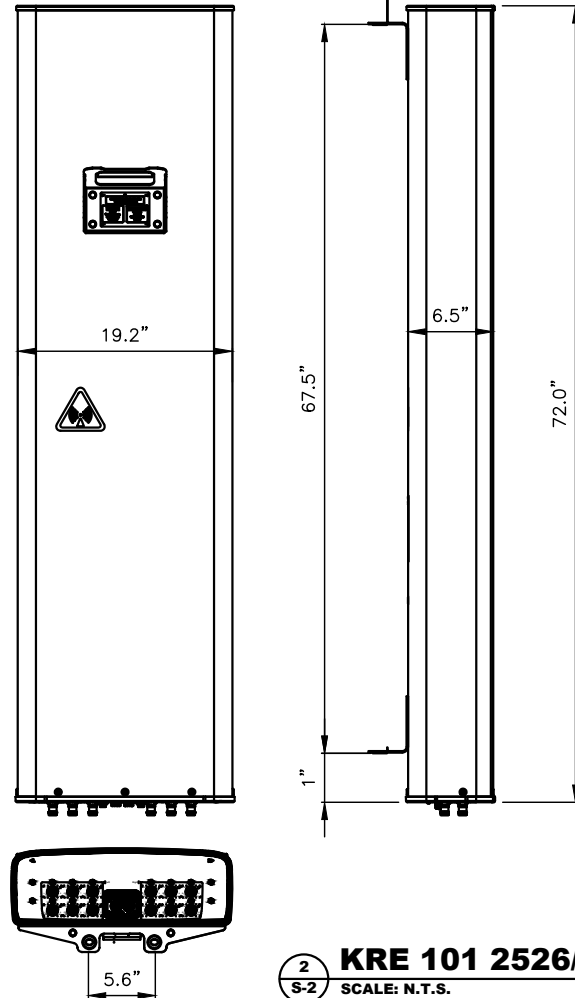

2
KRE 101 2526/1K
SCALE: N.T.S.

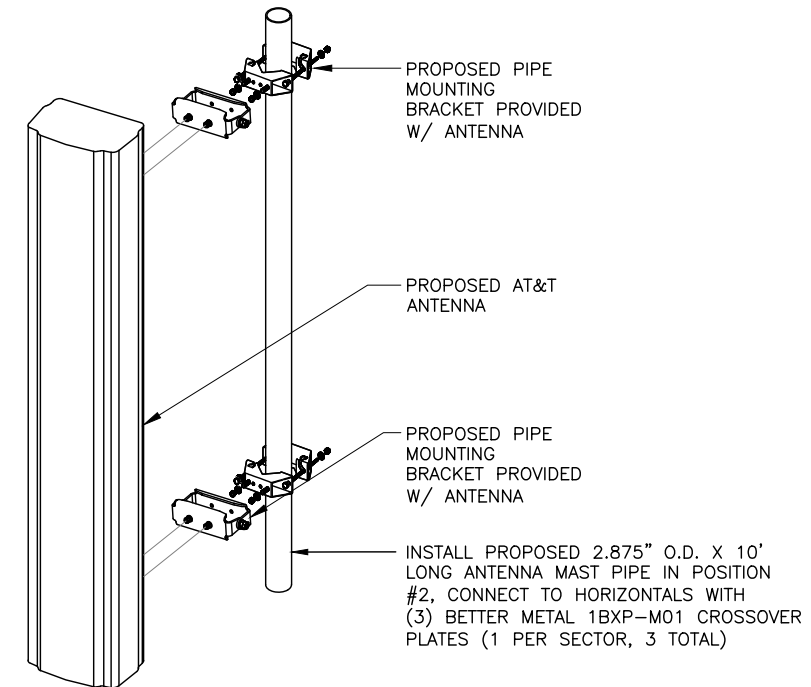

3
ANTENNA MOUNTING DETAIL
SCALE: N.T.S.

REV	DATE	DESCRIPTION
A	07/17/25	PRELIMINARY CDs REV "A"
0	09/09/25	FINAL CDs ISSUED
1		
2		

DRAWN BY: ME
CHECKED BY: MM

AT&T
12150 RESEARCH PARKWAY
ORLANDO, FL 32826

MasTec
Network Solutions
800 S. DOUGLAS ROAD
10TH FLOOR
CORAL GABLES, FL 33134

PREPARED BY:
GEN ENGINEERING
27139 SEA BREEZE WAY
WESLEY CHAPEL, FLORIDA 33544
(813)917-2671
COA # 35409

THIS ITEM HAS BEEN DIGITALLY SIGNED & SEALED BY MARC P. MAIER, P.E. ON THE DATE ADJACENT TO THE SEAL. SIGNATURE MUST BE VERIFIED ON ANY ELECTRONIC COPIES.

MARC P. MAIER
LICENSE
No 72513
STATE OF FLORIDA
PROFESSIONAL ENGINEER
SEPTEMBER 9, 2025
MARC P. MAIER, PE
FL PROFESSIONAL ENGINEER LIC. # 72513

COLUMBIA CITY
FA #10091913
340 SOUTHWEST KYLE WAY
LAKE CITY, FL 32025

SHEET DESCRIPTION
MISCELLANEOUS DETAILS
SHEET NUMBER
S-2

- KEYNOTE LEGEND:**
- SECTOR GROUND BAR (TYP).
 - COLLECTOR GROUND BAR.
 - NEW ANTENNA.
 - SINGLE PAIR FIBER & DC POWER.
 - JUMPER CABLE, 1/2" (TYP).
 - PIPE MOUNT.
 - DC POWER & FIBER TO RAYCAP UNIT.
 - REMOTE RADIO HEAD (RRH) (IF APPLICABLE).
 - DC6 RAYCAP SURGE SUPPRESSOR (IF APPLICABLE).

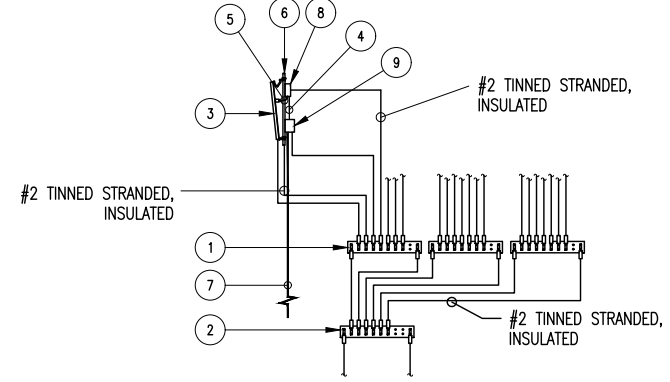

- UTILIZE EXISTING AT&T GROUND BARS AND GROUNDING.
- ADD GROUND BARS IF THERE ARE INSUFFICIENT LUG POSITIONS.
- REFERENCE AT&T BONDING & GROUNDING PRACTICE TP76416.

4
ANTENNA GROUNDING SCHEMATIC
SCALE: N.T.S.

ERICSSON RRUS-4490 B5/B12A
-DIMENSIONS (H x W x D):
17.5" x 15.1" x 6.8" (INCLUDES SUNSHIELD)
-WEIGHT: 68 LBS

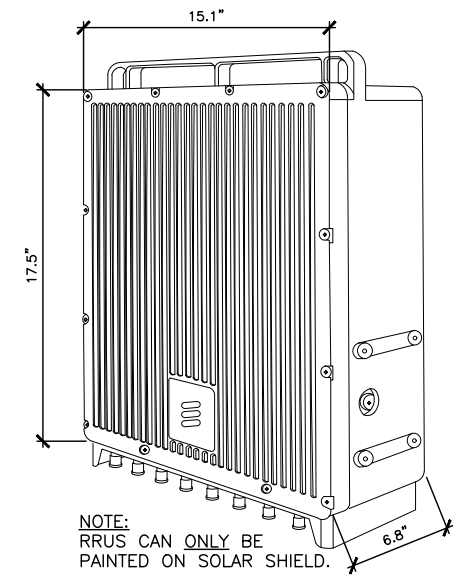

NOTE:
RRUS CAN ONLY BE PAINTED ON SOLAR SHIELD.

5
RADIO 4490 B5/B12A
SCALE: N.T.S.

ERICSSON RRUS-4890 B2/B66
-DIMENSIONS (H x W x D):
17.5" x 15.1" x 6.9" (INCLUDES SUNSHIELD)
-WEIGHT: 68 LBS

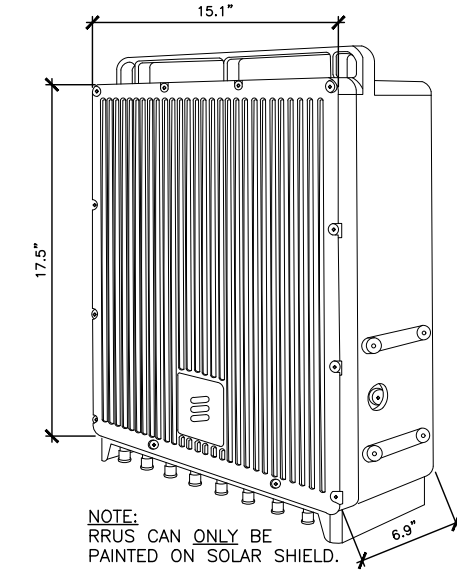

NOTE:
RRUS CAN ONLY BE PAINTED ON SOLAR SHIELD.

6
RRUS 4890 B25/B66 DETAIL
SCALE: N.T.S.

GEN3 Engineering - C:\Users\mpm17\Desktop\GEN3 - Eng\000 Docs\Mastec MCA\COLUMBIA CITY\10091913_COLUMBIA CITY_5G NR RADIO CD .dwg September 9, 2025 4:17:27 PM mpm17

GENERAL NOTES

- ALL WORK PRESENTED ON THESE DRAWINGS MUST BE COMPLETED BY THE CONTRACTOR UNLESS NOTED OTHERWISE. THE CONTRACTOR MUST HAVE CONSIDERABLE EXPERIENCE IN PERFORMANCE OF WORK SIMILAR TO THAT DESCRIBED HEREIN. BY ACCEPTANCE OF THIS ASSIGNMENT, THE CONTRACTOR IS ATTESTING THAT HE DOES HAVE SUFFICIENT EXPERIENCE AND ABILITY, THAT HE IS KNOWLEDGEABLE OF THE WORK TO BE PERFORMED, AND THAT HE IS PROPERLY LICENSED AND PROPERLY REGISTERED TO DO THIS WORK IN THE STATE OF FLORIDA.
- WORK SHALL BE COMPLETED IN ACCORDANCE WITH THE 2023 FLORIDA BUILDING CODE (8TH EDITION).
- ALL CONSTRUCTION MUST BE IN ACCORDANCE WITH ANSII/A-322 "LOADING, ANALYSIS, AND DESIGN CRITERIA RELATED TO THE INSTALLATION, ALTERATION AND MAINTENANCE OF COMMUNICATION STRUCTURES".
- UNLESS SHOWN OR NOTED OTHERWISE ON THE CONTRACT DRAWINGS, OR IN THE SPECIFICATIONS, THE FOLLOWING NOTES SHALL APPLY TO THE MATERIALS LISTED HEREIN, AND TO THE PROCEDURES TO BE USED ON THIS PROJECT.
- ALL HARDWARE ASSEMBLY MANUFACTURER'S INSTRUCTIONS SHALL BE FOLLOWED EXACTLY AND SHALL SUPERSEDE ANY CONFLICTING NOTES ENCLOSED HEREIN.
- IT IS THE CONTRACTOR'S SOLE RESPONSIBILITY TO DETERMINE ERECTION PROCEDURE AND SEQUENCE TO INSURE THE SAFETY OF THE STRUCTURE AND ITS COMPONENT PARTS DURING ERECTION AND/OR FIELD MODIFICATION. THIS INCLUDES, BUT IS NOT LIMITED TO, THE ADDITION OF TEMPORARY BRACING, GUYS OR THE DOWNS THAT MAY BE NECESSARY. SUCH MATERIAL SHALL BE REMOVED AND SHALL REMAIN THE PROPERTY OF THE CONTRACTOR AFTER THE COMPLETION OF THE PROJECT.
- ALL DIMENSIONS, ELEVATIONS, AND EXISTING CONDITIONS SHOWN ON THE DRAWINGS SHALL BE FIELD VERIFIED BY THE CONTRACTOR PRIOR TO BEGINNING ANY MATERIALS ORDERING, FABRICATION OR CONSTRUCTION WORK ON THIS PROJECT. CONTRACTOR SHALL NOT SCALE CONTRACT DRAWINGS IN LIEU OF FIELD VERIFICATIONS. ANY DISCREPANCIES SHALL BE IMMEDIATELY BROUGHT TO THE ATTENTION OF THE OWNER AND THE OWNER'S ENGINEER. THE DISCREPANCIES MUST BE RESOLVED BEFORE THE CONTRACTOR IS TO PROCEED WITH THE WORK. THE CONTRACT DOCUMENTS DO NOT INDICATE THE METHOD OF CONSTRUCTION. THE CONTRACTOR SHALL SUPERVISE AND DIRECT THE WORK AND SHALL BE SOLELY RESPONSIBLE FOR ALL CONSTRUCTION MEANS, METHODS, TECHNIQUES, SEQUENCES, AND PROCEDURES. OBSERVATION VISITS TO THE SITE BY THE OWNER AND/OR THE ENGINEER SHALL NOT INCLUDE INSPECTION OF THE PROTECTIVE MEASURES OR THE PROCEDURES.
- ALL MATERIALS AND EQUIPMENT FURNISHED SHALL BE NEW AND OF GOOD QUALITY, FREE FROM FAULTS AND DEFECTS AND IN CONFORMANCE WITH THE CONTRACT DOCUMENTS. ANY AND ALL SUBSTITUTIONS MUST BE THE PROPERLY APPROVED AND AUTHORIZED IN WRITING BY THE OWNER AND ENGINEER PRIOR TO INSTALLATION. THE CONTRACTOR SHALL FURNISH SATISFACTORY EVIDENCE AS TO THE KIND AND QUALITY OF THE MATERIALS AND EQUIPMENT BEING SUBSTITUTED.
- THE CONTRACTOR SHALL BE RESPONSIBLE FOR INITIATION, MAINTAINING, AND SUPERVISING ALL SAFETY PRECAUTIONS AND PROGRAMS IN CONNECTION WITH THE WORK. THE CONTRACTOR IS RESPONSIBLE FOR ENSURING THAT THIS PROJECT AND RELATED WORK COMPLIES WITH ALL APPLICABLE LOCAL, STATE, AND FEDERAL SAFETY CODES AND REGULATIONS GOVERNING THIS WORK.
- ACCESS TO THE PROPOSED WORK SITE MAY BE RESTRICTED. THE CONTRACTOR SHALL COORDINATE INTENDED CONSTRUCTION ACTIVITY, INCLUDING WORK SCHEDULE AND MATERIALS ACCESS, WITH THE RESIDENT LEASING AGENT FOR APPROVAL.
- ALL PERMITS THAT MUST BE OBTAINED ARE THE RESPONSIBILITY OF THE CONTRACTOR. THE CONTRACTOR WILL BE RESPONSIBLE FOR ABIDING ALL CONDITIONS AND REQUIREMENTS OF THE PERMITS.
- IF APPLICABLE, ALL CONCRETE WORK SHALL COMPLY TO LOCAL CODES AND THE ACI 318-14, "BUILDING REQUIREMENTS FOR STRUCTURAL CONCRETE".
- 24 HOURS PRIOR TO THE BEGINNING OF ANY CONSTRUCTION, THE CONTRACTOR MUST NOTIFY THE APPLICABLE JURISDICTIONAL (STATE, COUNTY, OR CITY) ENGINEER.
- ALL MATERIALS AND WORKMANSHIP SHALL BE WARRANTED FOR TWO YEAR FROM ACCEPTANCE DATE.
- ALL TOWER DIMENSIONS SHALL BE VERIFIED WITH THE PLANS (LATEST REVISION) PRIOR TO COMMENCING CONSTRUCTION, NOTIFY THE ENGINEER IMMEDIATELY IF ANY DISCREPANCIES ARE DISCOVERED. THE OWNER SHALL HAVE A SET OF APPROVED PLANS AVAILABLE AT THE SITE AT ALL TIMES WHILE WORK IS BEING PERFORMED. A DESIGNATED RESPONSIBLE EMPLOYEE SHALL BE AVAILABLY FOR CONTACT BY COVERING AGENCY INSPECTORS.

STRUCTURAL STEEL NOTES

- THE FABRICATION AND ERECTION OF STRUCTURAL STEEL SHALL CONFORM TO THE AISC SPECIFICATION FOR MANUAL OF STEEL CONSTRUCTION, LOAD AND RESISTANCE FACTOR DESIGN, 15TH EDITION.
- UNLESS OTHERWISE NOTED, ALL STRUCTURAL ELEMENTS SHALL CONFORM TO THE FOLLOWING REQUIREMENTS:
STRUCTURAL STEEL:
-- ANGLE: ASTM A36
-- HSS RECT./ROUND: ASTM A500-50 GR.C/ASTM A500-46 GR. C
-- PIPE: ASTM A53 GR. B
-- PLATE: ASTM A36 (SELF SUPPORTING AND GUYED TOWERS)
-- PLATE: ASTM A572-65 (MONOPOLE)
A. BOLTS, ASTM A325 TYPE 1 GALVANIZED HIGH STRENGTH BOLTS
B. U-BOLTS, ASTM A36, SAE 429 GR. 2
- ALL CONNECTIONS NOT FULLY DETAILED ON THESE PLANS SHALL BE DETAILED BY THE STEEL FABRICATOR IN ACCORDANCE WITH AISC SPECIFICATION FOR MANUAL OF STEEL CONSTRUCTION, LOAD AND RESISTANCE FACTOR DESIGN, 13TH EDITION.
- HOLES SHALL NOT BE FLAME CUT THRU STEEL UNLESS APPROVED BY THE ENGINEER.
- HOT-DIP GALVANIZE ALL ITEMS UNLESS OTHERWISE NOTED, AFTER FABRICATION WHERE PRACTICABLE. GALVANIZING: ASTM A123, ASTM, A153/A153M OR ASTM A653/A653M, G90, AS APPLICABLE.
- REPAIR DAMAGED SURFACES WITH GALVANIZING REPAIR METHOD AND PAINT CONFORMING TO ASTM A780 OR BY APPLICATION OF STICK OR THICK PASTED MATERIAL SPECIFICALLY DESIGNED FOR REPAIR OF GALVANIZING. CLEAN AREAS TO BE REPAIRED AND REMOVE SLAG FROM WELDS. HEAT SURFACES TO WHICH STICK OR PASTE; MATERIAL IS APPLIED, WITH A TORCH TO A TEMPERATURE SUFFICIENT TO MELT THE METALLICS IN STICK OR PASTED; SPREAD MOLTEN MATERIAL UNIFORMLY OVER SURFACES TO BE COATED AND WIPE OFF EXCESS MATERIAL.
- A NUT LOCKING DEVICE SHALL BE INSTALLED ON ALL PROPOSED AND/OR REPLACED BOLTS.
- ALL PROPOSED AND/OR REPLACED BOLTS SHALL BE OF SUFFICIENT LENGTH TO EXCLUDE THE THREADS FROM THE SHEAR PLANE.
- ALL PROPOSED AND/OR REPLACED BOLTS SHALL BE OF SUFFICIENT LENGTH SUCH THAT THE END OF THE BOLT BE AT LEAST FLUSH WITH THE FACE OF THE NUT. IT IS NOT PERMITTED FOR THE BOLT END TO BE BELOW THE FACE OF THE NUT AFTER TIGHTENING IS COMPLETED.
- GALVANIZED ASTM A325 BOLTS SHALL NOT BE REUSED.

BOLT TIGHTENING PROCEDURE

- TIGHTENING CONNECTION BOLTS BY AISC - "TURN OF THE NUT" METHOD, USING THE CHART BELOW.

BOLT LENGTHS UP TO AND INCLUDING FOUR DIA.	
3/8" BOLTS UP TO AND INCLUDING 1.5" LENGTH	+1/3 TURN BEYOND SNUG TIGHT
1/2" BOLTS UP TO AND INCLUDING 2.0" LENGTH	+1/3 TURN BEYOND SNUG TIGHT
5/8" BOLTS UP TO AND INCLUDING 2.5" LENGTH	+1/3 TURN BEYOND SNUG TIGHT
3/4" BOLTS UP TO AND INCLUDING 3.0" LENGTH	+1/3 TURN BEYOND SNUG TIGHT
7/8" BOLTS UP TO AND INCLUDING 3.5" LENGTH	+1/3 TURN BEYOND SNUG TIGHT
1" BOLTS UP TO AND INCLUDING 4.0" LENGTH	+1/3 TURN BEYOND SNUG TIGHT

BOLT LENGTHS OVER FOUR DIA. BUT NOT EXCEEDING EIGHT DIA.	
3/8" BOLTS 1.75" TO 3.0" LENGTH	+1/2 TURN BEYOND SNUG TIGHT
1/2" BOLTS 2.25" TO 4.0" LENGTH	+1/2 TURN BEYOND SNUG TIGHT
5/8" BOLTS 2.75" TO 5.0" LENGTH	+1/2 TURN BEYOND SNUG TIGHT
3/4" BOLTS 3.25" TO 6.0" LENGTH	+1/2 TURN BEYOND SNUG TIGHT
7/8" BOLTS 3.75" TO 7.0" LENGTH	+1/2 TURN BEYOND SNUG TIGHT
1" BOLTS 4.25" TO 8.0" LENGTH	+1/2 TURN BEYOND SNUG TIGHT
- CONNECTION BOLTS SUBJECT TO DIRECT TENSION SHALL BE INSTALLED AND TIGHTENED AS PER SECTIONS 8.2.1 OF THE AISC SPECIFICATION FOR STRUCURAL JOINTS USING A325 OR A490 BOLTS, LOCATED IN THE AISC MANUAL OF STEEL CONSTRUCTION. THE INSTALLATION PROCEDURE IS PARAPHRASED AS FOLLOWS:

FASTENERS SHALL BE INSTALLED IN PROPERLY ALIGNED HOLES AND TIGHTENED BY ONE OF THE METHODS DESCRIBED IN SUBSECTION 8.2.1 THROUGH 8.2.4.

8.2.1 TURN-OF-THE-NUT TIGHTENING

BOLTS SHALL BE INSTALLED IN ALL HOLES OF THE CONNECTION AND BROUGHT TO A SNUG TIGHT CONDITION AS DEFINED IN SECTION 8.1, UNTIL ALL THE BOLTS ARE SIMULTANEOUSLY SNUG TIGHT AND THE CONNECTION IS FULLY COMPACTED. FOLLOWING THIS INITIAL OPERATION ALL BOLTS IN THE CONNECTION SHALL BE TIGHTENED FURTHER BY THE APPLICABLE AMOUNT OF ROTATION SPECIFIED ABOVE. DURING THE TIGHTENING OPERATION THERE SHALL BE NO ROTATION OF THE PART NOT TURNED BY THE WRENCH. TIGHTENING SHALL PROGRESS SYSTEMATICALLY FROM THE MOST RIGID PART OF THE JOINT IN A MANNER THAT WILL MINIMIZE RELAXATION OF PREVIOUSLY PRETENSIONED BOLTS.
- ALL OTHER BOLTED CONNECTIONS SHALL BE BROUGHT TO A SNUG TIGHT CONDITION AS DEFINED IN SECTION 8.1 OF THE SPECIFICATION.

WELDING NOTES

- ALL WELDING SHALL BE IN ACCORDANCE WITH THE AWS D1.1/D1.1M: 2020 "STRUCTURAL WELDING CODE-STEEL".
- ALL WELDING SHALL BE PERFORMED BY AWS CERTIFIED WELDERS.
- CONTRACTOR SHALL RETAIN AND AWS CERTIFIED WELD INSPECTOR TO PERFORM VISUAL INSPECTIONS ON FIELD WELDS. A LETTER AND REPORT SHALL BE ISSUED TO THE CONTRACTOR. CONTRACTOR SHALL SUBMIT LETTER AND REPORT TO THE ENGINEER OF RECORD.
- GRIND THE SURFACE ADJACENT TO THE WELD FOR A DISTANCE OF 2" MINIMUM ALL AROUND. GRIND THE SURFACE OF THE ROD TO BE INSTALLED FOR A DISTANCE OF 2" MINIMUM ALL AROUND THE AREA TO BE WELDED. ENSURE BOTH AREAS ARE 100% FREE OF ALL GALVANIZING. SURFACES TO BE WELDED SHALL BE FREE FROM SCALE, SLAG, RUST, MOISTURE, GREASE OR ANY OTHER FOREIGN MATERIAL THAT WOULD PREVENT PROPER WELDING.
- DO NOT WELD IF THE TEMPERATURE OF THE STEEL IN THE VICINITY OF THE WELD AREA IS BELOW 0°F, PREHEAT AND MAINTAIN THE STEEL IN THE VICINITY OF THE WELD AREA AT 70°F DURING THE WELDING PROCESS.
- DO NOT WELD ON WET OR FROST-COVERED SURFACES & PROVIDE ADEQUATE PROTECTION FROM HIGH WINDS.
- FOR ALL WELDING, USE E70XX ELECTRODES.
- AFTER FINAL INSPECTION, THE AREA OF THE WELDS, THE INSTALLATION AND ALL SURFACES DAMAGED BY WELDING OR GRINDING SHALL RECEIVE A COLD-GALVANIZED COATING. THIS COATING SHALL BE APPLIED BY BRUSH. THE GALVANIZING COMPOUND SHALL CONTAIN A MINIMUM OF 95% ± PURE ZINC. THE FINISHED COATING SHALL BE A MINIMUM THICKNESS OF 3 MILS.

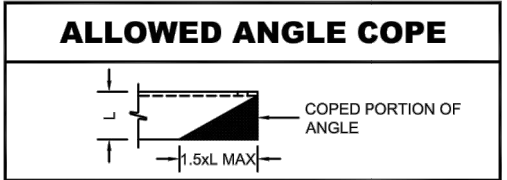

WORKABLE GAGES

LEG	4"	3 1/2"	3"	2 1/2"	2"	1 3/4"
G	2 1/2"	2"	1 3/4"	1 3/8"	1 1/8"	1"

NOTE:
MATCH EXISTING
WHEN APPLICABLE

NOMINAL HOLE SIZES

BOLT DIA.	STANDARD HOLE	SHORT SLOT
1/2"	9/16"	9/16" X 1/16"
5/8"	1 1/16"	1 1/16" X 7/8"
3/4"	13/16"	13/16" X 1"
7/8"	15/16"	15/16" X 1 1/8"
1"	1 1/16"	1 1/16" X 1 5/16"

BOLT EDGE & SPACING

BOLT DIA.	MIN. EDGE	SPACING
1/2"	7/8"	1 1/2"
5/8"	1 1/8"	1 7/8"
3/4"	1 1/4"	2 1/8"
7/8"	1 1/2"	2 5/8"
1"	1 3/4"	3"

MIN. EDGE DIST
SPACING

REV	DATE	DESCRIPTION
A	07/17/25	PRELIMINARY CDs REV "A"
0	09/09/25	FINAL CDs ISSUED
1		
2		
DRAWN BY:		CHECKED BY:
ME		MM

12150 RESEARCH PARKWAY
ORLANDO, FL 32826

Network Solutions
800 S. DOUGLAS ROAD
10TH FLOOR
CORAL GABLES, FL 33134

PREPARED BY:

27139 SEA BREEZE WAY
WESLEY CHAPEL, FLORIDA 33544
(813)917-2671
COA # 35409

THIS ITEM HAS BEEN DIGITALLY SIGNED & SEALED BY MARC P. MAIER, P.E. ON THE DATE ADJACENT TO THE SEAL. SIGNATURE MUST BE VERIFIED ON ANY ELECTRONIC COPIES.

SEPTEMBER 9, 2025
MARC P. MAIER, PE
FL PROFESSIONAL ENGINEER LIC. # 72513

COLUMBIA CITY FA #10091913

340 SOUTHWEST KYLE WAY
LAKE CITY, FL 32025

SHEET DESCRIPTION

MOUNT MODIFICATION NOTES

SHEET NUMBER

S-4

