

# Columbia County, FLA - Building & Zoning Property Map

Printed: Tue Mar 17 2026 09:20:16 GMT-0400 (Eastern Daylight Time)

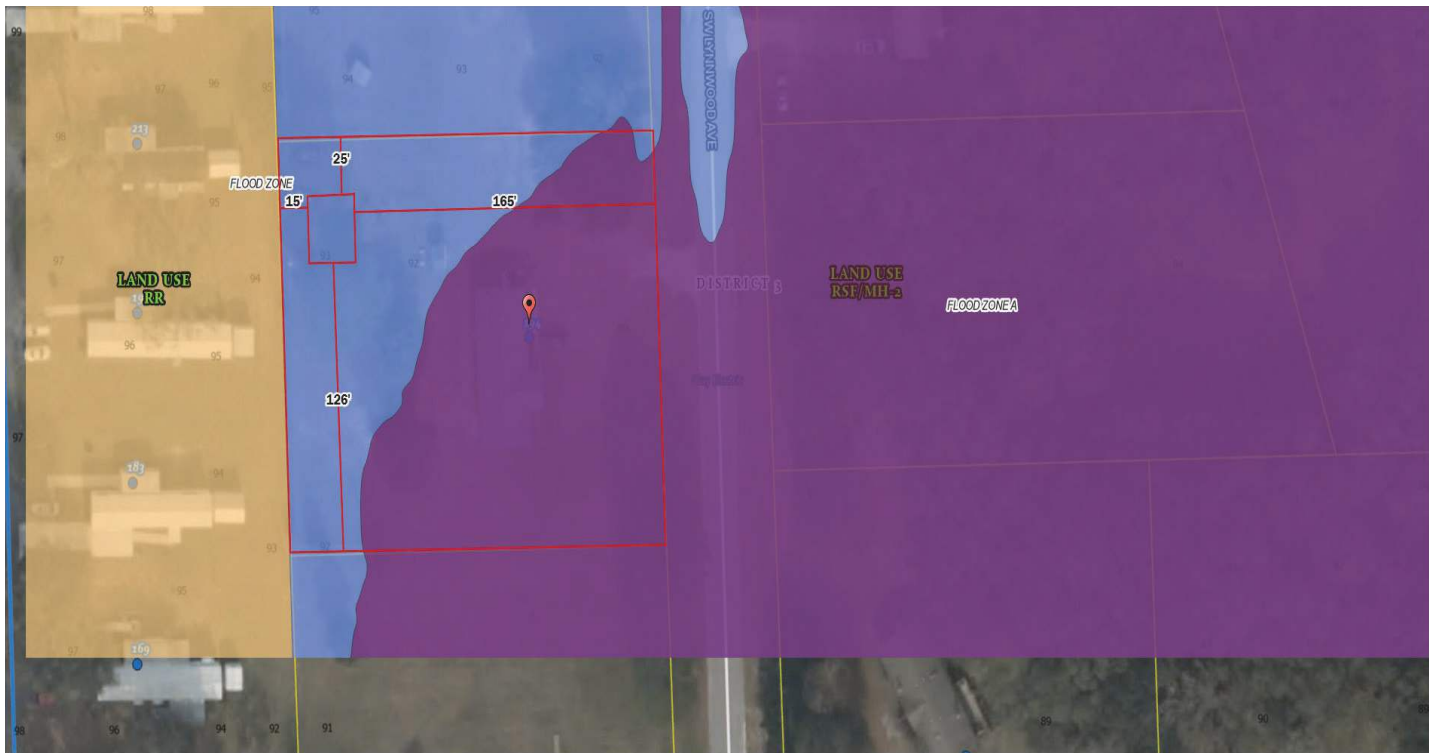

Parcel No: 09-4S-16-02818-102  
Owner: CREWS DYLAN A, CREWS JORDAN H  
Subdivision: TROY HEIGHTS  
Lot: 2  
Acres: 0.855388  
Deed Acres:  
District: District 3 Robbie Hollingsworth  
Future Land Uses: Residential - Low  
Flood Zones: A,  
Official Zoning Atlas: RSF/MH-2

All data, information, and maps are provided "as is" without warranty or any representation of accuracy, timeliness of completeness. Columbia County, FL makes no warranties, express or implied, as to the use of the information obtained here. There are no implied warranties of merchantability or fitness for a particular purpose. The requester acknowledges and accepts all limitations, including the fact that the data, information, and maps are dynamic and in a constant state of maintenance, and update.