



STATE OF FLORIDA
DEPARTMENT OF ENVIRONMENTAL PROTECTION
ONSITE SEWAGE TREATMENT AND DISPOSAL
SYSTEM (OSTDS)

There is a gate but it
550 026 304 122 is NOT locked

PERMIT NO. 23-0072
DATE PAID: 1/22/23
FEE PAID: 725.00
RECEIPT #: 193365

APPLICATION FOR CONSTRUCTION PERMIT

APPLICATION FOR:

- New System Existing System Holding Tank Innovative
 Repair Abandonment Temporary

APPLICANT: John Roux EMAIL: provisionpermitting@gmail.com
AGENT: Sonja North TELEPHONE: 813-517-5701
MAILING ADDRESS: 1649 SW CR 138 Fort White FL

TO BE COMPLETED BY APPLICANT OR APPLICANT'S AUTHORIZED AGENT. SYSTEMS MUST BE CONSTRUCTED BY A PERSON LICENSED PURSUANT TO 489.105(3) (m) OR 489.552, FLORIDA STATUTES. IT IS THE APPLICANT'S RESPONSIBILITY TO PROVIDE DOCUMENTATION OF THE DATE THE LOT WAS CREATED OR PLATED (MM/DD/YY) IF REQUESTING CONSIDERATION OF STATUTORY GRANDFATHER PROVISIONS.

PROPERTY INFORMATION Parcel 8 OSTDS REMEDIATION PLAN? [Y / N]
LOT: 3/12 BLOCK: SUBDIVISION: Rum Island Ranches PLATTED: _____

PROPERTY ID #: 25-75-16-04321-003 ZONING: I/M OR EQUIVALENT: [Y / N]

PROPERTY SIZE: 5 ACRES WATER SUPPLY: PRIVATE PUBLIC [] <=2000GPD [] >2000GPD
IS SEWER AVAILABLE AS PER 381.0065, FS? [Y / N] DISTANCE TO SEWER: _____ FT

PROPERTY ADDRESS: 1649 SW CR 138 Fort White FL

DIRECTIONS TO PROPERTY: L on N Marion Ave, R on W Duval, L on Main, R on FL-47 S, L on US Hwy 27 S, R on Sw CR 138, property on

BUILDING INFORMATION RESIDENTIAL COMMERCIAL

Unit No	Type of Establishment	No. of Bedrooms	Building Area Sqft	Commercial/Institutional System Design Table I, Chapter 62-6, FAC
1	Mobile Home	3	11653	
2				
3				
4				

Floor/Equipment Drains Other (Specify) _____

SIGNATURE: Sonja North DATE: 1/24/23



STATE OF FLORIDA
DEPARTMENT OF HEALTH
ON-SITE SEWAGE TREATMENT AND DISPOSAL
SYSTEM

PERMIT #: 12-SC-2633917
APPLICATION #: AP1933651
DATE PAID: 1/27/23
FEE PAID: 425.00
RECEIPT #: _____
DOCUMENT #: PR1889264

CONSTRUCTION PERMIT FOR: OSTDS New
APPLICANT: JOHN**23-0072 ROUX
PROPERTY ADDRESS: 1649 SW CR 138 Fort White, FL 32038
LOT: S 1/2 PARC 18 BLOCK: _____ SUBDIVISION: Rum Island Ranches
PROPERTY ID #: 04321-003 [SECTION, TOWNSHIP, RANGE, PARCEL NUMBER]
[OR TAX ID NUMBER]

SYSTEM MUST BE CONSTRUCTED IN ACCORDANCE WITH SPECIFICATIONS AND STANDARDS OF SECTION 381.0065, F.S., AND CHAPTER 64E-6, F.A.C. DEPARTMENT APPROVAL OF SYSTEM DOES NOT GUARANTEE SATISFACTORY PERFORMANCE FOR ANY SPECIFIC PERIOD OF TIME. ANY CHANGE IN MATERIAL FACTS, WHICH SERVED AS A BASIS FOR ISSUANCE OF THIS PERMIT, REQUIRE THE APPLICANT TO MODIFY THE PERMIT APPLICATION. SUCH MODIFICATIONS MAY RESULT IN THIS PERMIT BEING MADE NULL AND VOID. ISSUANCE OF THIS PERMIT DOES NOT EXEMPT THE APPLICANT FROM COMPLIANCE WITH OTHER FEDERAL, STATE, OR LOCAL PERMITTING REQUIRED FOR DEVELOPMENT OF THIS PROPERTY.

SYSTEM DESIGN AND SPECIFICATIONS

T [900] GALLONS / GPD Septic Tank CAPACITY
A [] GALLONS / GPD N/A CAPACITY
N [] GALLONS GREASE INTERCEPTOR CAPACITY [MAXIMUM CAPACITY SINGLE TANK:1250 GALLONS]
K [] GALLONS DOSING TANK CAPACITY [] GALLONS @ [] DOSES PER 24 HRS #Pumps []

D [375] SQUARE FEET Drainfield SYSTEM
R [] SQUARE FEET N/A SYSTEM

A TYPE SYSTEM: [x] STANDARD [] FILLED [] MOUND []
I CONFIGURATION: [x] TRENCH [] BED []

F LOCATION OF BENCHMARK: Nail in oak w/ green tape.

I ELEVATION OF PROPOSED SYSTEM SITE [19.00] [INCHES / FT] [ABOVE / BELOW] BENCHMARK/REFERENCE POINT

E BOTTOM OF DRAINFIELD TO BE [49.00] [INCHES / FT] [ABOVE / BELOW] BENCHMARK/REFERENCE POINT

L
D FILL REQUIRED: [0.00] INCHES EXCAVATION REQUIRED: [0.00] INCHES

O
T
H
E
R
The system is sized for 3 bedrooms with a maximum occupancy of 6 persons (2 per bedroom), for a total estimated flow of 300 gpd.

SPECIFICATIONS BY: Dustin W Jones TITLE: Environmental Specialist II

APPROVED BY: Dustin W Jones TITLE: Environmental Specialist II Columbia CHD

DATE ISSUED: 01/31/2023 EXPIRATION DATE: 07/31/2024

DH 4016, 08/09 (Obsoletes all previous editions which may not be used)
Incorporated: 64E-6.003, FAC

23-0072

1" = 60'
= 100'

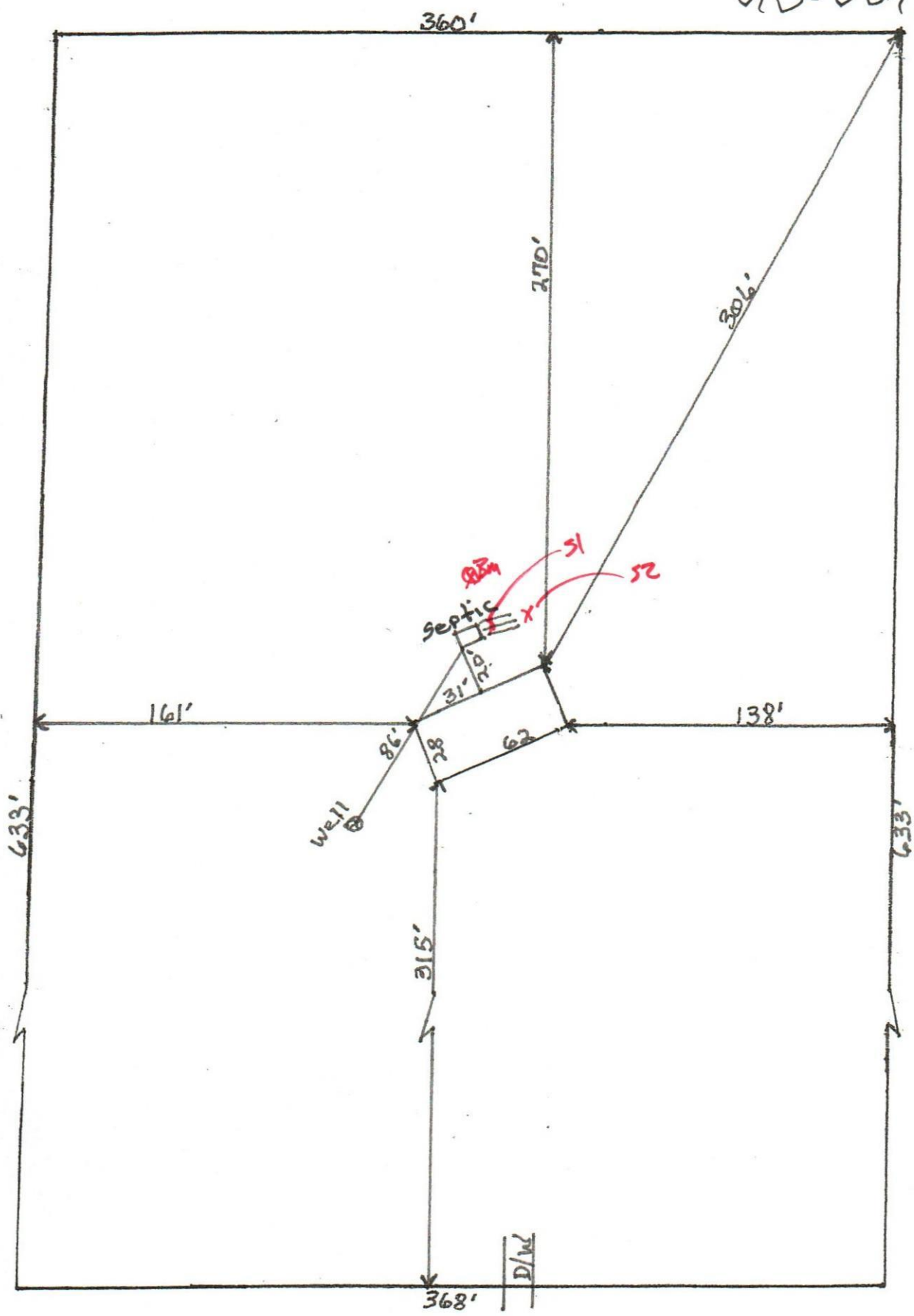

SW SPIRIT AVE

SW CR 138

Roux

STATE OF FLORIDA
DEPARTMENT OF ENVIRONMENTAL PROTECTION
APPLICATION FOR CONSTRUCTION PERMIT

Permit Application Number 23 0072

----- PART II - SITEPLAN -----

Scale: Each block represents 10 feet and 1 inch = 40 feet.

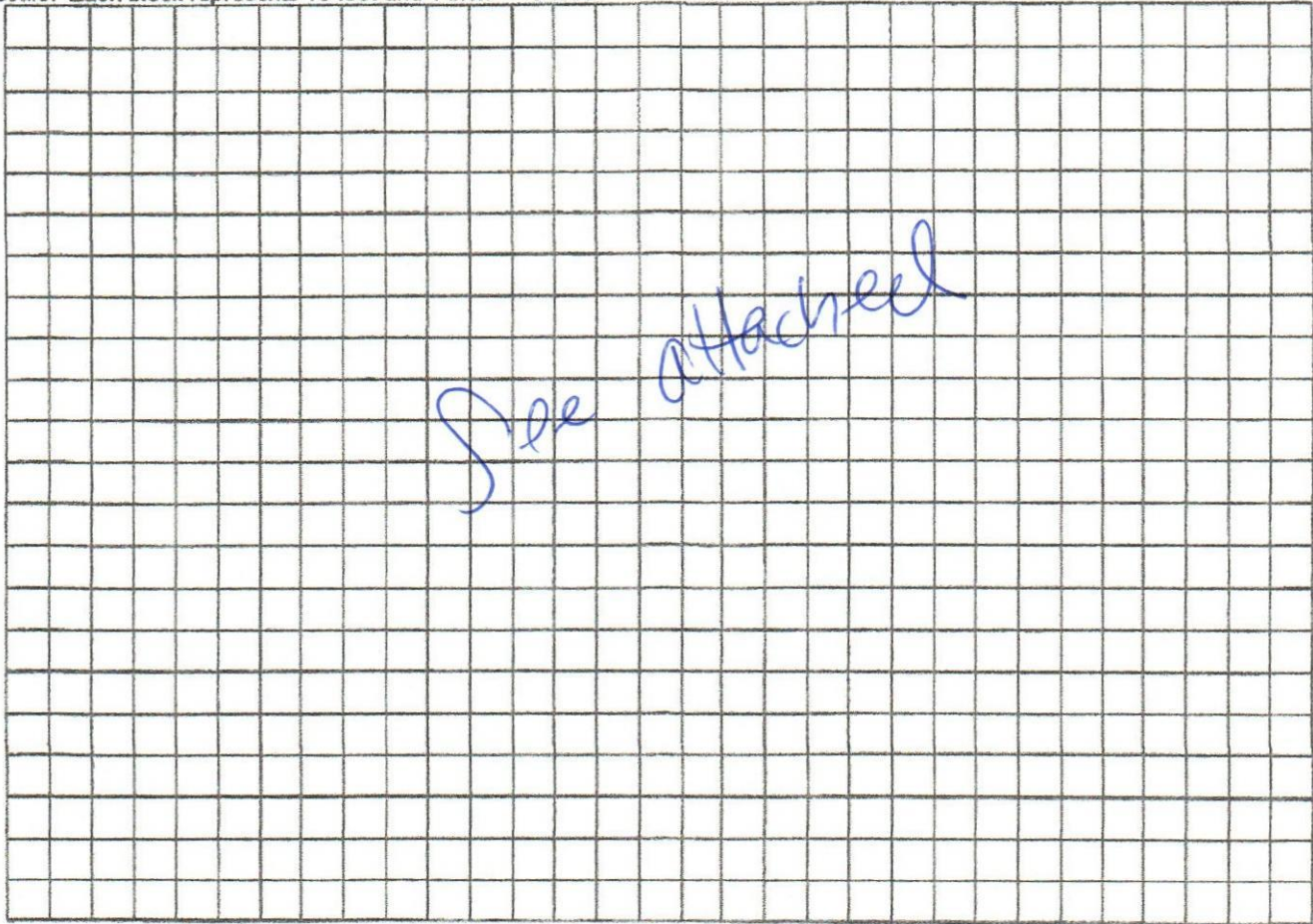

Notes: _____

Site Plan submitted by: Sonja March

Plan Approved Not Approved Date 1/30/23
By [Signature] County Health Department

ALL CHANGES MUST BE APPROVED BY THE COUNTY HEALTH DEPARTMENT