



### Mobile Home Permit Worksheet

Installer: Rushy L. Marshall License # EP 10368414  
 Address of home: 423 SW Precision Loop  
 Being installed: Lake City

Manufacturer: Lowe Length x width: 28x32

NOTE: If home is a single wide fill out one half of the following plan. If home is a triple or quad wide sketch in manufacturer or home. Lateral Arm Systems cannot be used on any home (new or used) where the sillment line exceeds 5 ft 4 in.

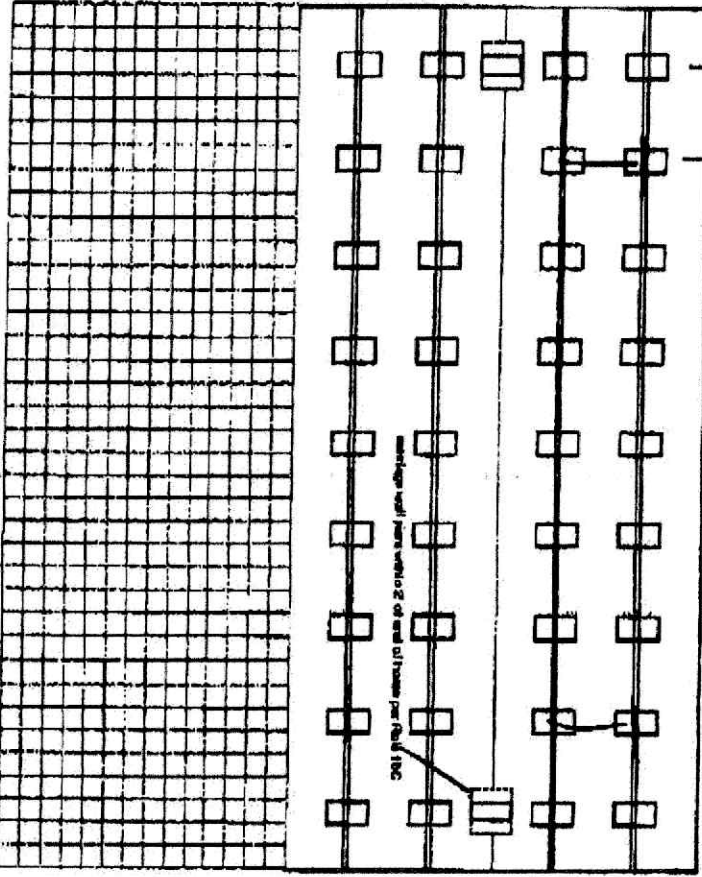
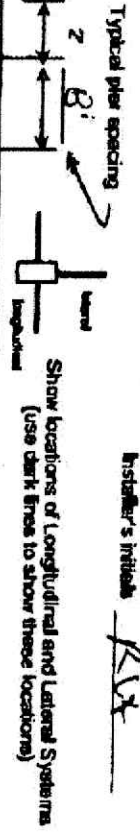

Permit Number: \_\_\_\_\_ Date: \_\_\_\_\_

New Home  Used Home

Home installed to the Manufacturer's Installation Manual Home is installed in accordance with Rule 15-C

Single wide  Wind Zone II  Wind Zone III

Double wide  Installation Detail # 12334

Triplex/Quad  Serial # 12345

#### PIER SPACING TABLE FOR USED HOMES

| Load bearing capacity (sq ft) | Footer sizes (sq ft) | 16' x 16' (256) | 16' 1/2" x 18' (342) | 20' x 20' (400) | 22' x 22' (484) | 24' x 24' (576) | 28' x 28' (784) |
|-------------------------------|----------------------|-----------------|----------------------|-----------------|-----------------|-----------------|-----------------|
| 1000 plf                      | 3'                   | 4'              | 5'                   | 6'              | 7'              | 8'              | 8'              |
| 1500 plf                      | 4'                   | 5'              | 6'                   | 7'              | 8'              | 9'              | 9'              |
| 2000 plf                      | 5'                   | 6'              | 7'                   | 8'              | 9'              | 10'             | 10'             |
| 2500 plf                      | 6'                   | 7'              | 8'                   | 9'              | 10'             | 11'             | 11'             |
| 3000 plf                      | 7'                   | 8'              | 9'                   | 10'             | 11'             | 12'             | 12'             |
| 3500 plf                      | 8'                   | 9'              | 10'                  | 11'             | 12'             | 13'             | 13'             |

#### PIER PAD SIZES

1-beam pier pad size: 12x24  
 Perimeter pier pad size: 14x14  
 Other pier pad sizes (required by the mfg.): 10x10

Draw the approximate locations of margin wall openings 4 foot or greater. Use this symbol to show the piers.

List all margin wall openings greater than 4 foot and their pier pad sizes below.

Opening: \_\_\_\_\_ Pier pad size: \_\_\_\_\_

\_\_\_\_\_

\_\_\_\_\_

#### TIE-DOWN COMPONENTS

Longitudinal Stabilizing Device (LSD) \_\_\_\_\_  
 Manufacturer \_\_\_\_\_  
 Longitudinal Slipping Device w/ Lateral Arms \_\_\_\_\_  
 Manufacturer: Oliver Tel

#### POPULAR PAD SIZES

| Pad size          | Sq Ft |
|-------------------|-------|
| 16 x 16           | 256   |
| 18 x 18           | 324   |
| 18.5 x 18.5       | 342   |
| 18 x 22.5         | 405   |
| 17 x 22           | 374   |
| 13.5 x 28 x       | 246   |
| 20 x 20           | 400   |
| 12 x 16 x 28 x 18 | 444   |
| 17 x 16 x 25 x    | 448   |
| 21 x 21           | 441   |
| 21 x 28           | 588   |

4 ft  5 ft

#### ANCHORS

#### FRAME TIES

within 2' of end of home spaced at 5' 4" oc

#### OTHER TIES

Sidewall \_\_\_\_\_  
 Longitudinal Margin Wall \_\_\_\_\_  
 Shear Wall \_\_\_\_\_



### Mobile Home Permit Worksheet

#### POCKET PENETROMETER TEST

The pocket penetrometer tests are rounded down to 1/2 psi or check here to declare 1000 lb. soil without testing.

X 1/2      X \_\_\_\_\_      X \_\_\_\_\_

#### POCKET PENETROMETER TESTING METHOD

1. Test the perimeter of the home at 6 locations.
2. Take the reading at the depth of the footer.
3. Using 500 lb. increments, take the lowest reading and round down to that increment.

#### VOID/POLE PROBE TEST

The results of the tongue probe test is All test standards or check here if you are declaring 5 anchors without testing. A test showing 276 inch pounds or less will require 5 anchors.

Note: A state approved lateral arm system is being used and 4 ft. anchors are allowed at the sidewall locations. 1 Underlaid 5 anchors are required at all centerline tie points where the tongue test reading is 275 or less and where the mobile home manufacturer may require anchors with 4000 lb. holding capacity.

Installer's Initials: ALR

#### ALL TESTS MUST BE PERFORMED BY A LICENSED INSTALLER

Installer Name: Paul K. Neal

Date Tested: 3-5-26

ELECTRICAL \_\_\_\_\_

PLUMBING \_\_\_\_\_

Connect electrical conductors between multi-wire units, but not to the main power source. This includes the bonding wire between multi-wire units. Pg. 15C-1  
Connect all sewer drains to an existing sewer trap or septic tank. Pg. 15C-1  
Connect all potable water supply piping to an existing water meter, water tap, or other independent water supply systems. Pg. 15C-1

Permit Number: \_\_\_\_\_ Date: \_\_\_\_\_

#### Shim Provision

Double and organic material removed \_\_\_\_\_ Swale \_\_\_\_\_ Pad \_\_\_\_\_ Other \_\_\_\_\_

#### Fastening small metal units

Floor- Type Fastener: 1x4x5 Length: 6" Spacing: 20"  
 Wall- Type Fastener: 1x4x5 Length: 6" Spacing: 24"  
 Roof- Type Fastener: 1x4x5 Length: 7" Spacing: 24"  
 For used homes a min. 30 gauge, 8" wide, galvanized metal strips will be centered over the peak of the roof and fastened with galv. roofing nails at 2' on center on both sides of the centerline.

#### Gas/Hot Water/Refrigerant Requirements

I understand a properly installed gas/ hot water/ refrigerator is a requirement of all new and used homes and that condensation, mold, mildew and ducted air/water leaks are a result of a poorly installed or no gas/ hot water/ refrigerator. I understand a ship of type will not serve as a gas/ hot water/ refrigerator.

Installer's Initials: ALR

Type gas/ hot water/ refrigerator: ALR

Pg. \_\_\_\_\_ Between Floors: Yes  
Between Walls: Yes  
Bottom of ridge beam: Yes

#### Weatherproofing

The bottom board will be repaired and/or taped: \_\_\_\_\_ Yes \_\_\_\_\_ No \_\_\_\_\_ N/A  
Sealing on joints is prescribed to manufacturer's specifications: \_\_\_\_\_ Yes \_\_\_\_\_ No \_\_\_\_\_ N/A  
Fireproof chimney installed so as not to allow intrusion of rain water: \_\_\_\_\_ Yes \_\_\_\_\_ No \_\_\_\_\_ N/A

#### Waterproofing

Shifting to be installed: \_\_\_\_\_ Yes \_\_\_\_\_ No \_\_\_\_\_ N/A  
 Dryer vent installed outside of shifting: \_\_\_\_\_ Yes \_\_\_\_\_ No \_\_\_\_\_ N/A  
 Range downflow vent installed outside of shifting: \_\_\_\_\_ Yes \_\_\_\_\_ No \_\_\_\_\_ N/A  
 Drain lines supported at 4' intervals: \_\_\_\_\_ Yes \_\_\_\_\_ No \_\_\_\_\_ N/A  
 Electrical crossovers protected: \_\_\_\_\_ Yes \_\_\_\_\_ No \_\_\_\_\_ N/A  
 Other: \_\_\_\_\_

Installer verifies all information given with this permit worksheet is accurate and true based on the manufacturer's installation instructions and or Florida 15C-1 & 2

Installer's Signature: \_\_\_\_\_

Date: 3-5-26



License Number: IH / 1038219 / 1 Name: RUSTY L. KNOWLES

|                      |                                  |               |                        |
|----------------------|----------------------------------|---------------|------------------------|
| Order #: 6922        | Label #: 127381                  | Manufacturer: | (Check Size of Home)   |
| Homeowner:           | Year Model:                      |               | Single _____           |
| Address:             | Length & Width:                  |               | Double _____           |
| City/State/Zip:      | Type Longitudinal System:        |               | Triple _____           |
| Phone #:             | Type Lateral Arm System:         |               | HUD Label #:           |
| Date Installed:      | New Home: _____ Used Home: _____ |               | Soil Bearing / PSF:    |
| Installed Wind Zone: | Data Plate Wind Zone:            |               | Torque Probe / in-lbs: |
|                      |                                  |               | Permit #:              |

Note:

| STATE OF FLORIDA<br>INSTALLATION CERTIFICATION LABEL  |                      |
|---|----------------------|
| 127381  |                      |
| LABEL #   | DATE OF INSTALLATION |
| RUSTY L. KNOWLES  |                      |
| NAME  |                      |
| IH / 1038219 / 1  | 6922                 |
| LICENSE #   | ORDER #              |
| CERTIFIES THAT THE INSTALLATION OF THIS MOBILE HOME IS IN ACCORDANCE WITH FLORIDA STATUTES 320.8249, 320.8325 AND RULES OF THE HIGHWAY SAFETY AND MOTOR VEHICLES. |                      |

**INSTRUCTIONS**

PLEASE WRITE DATE OF INSTALLATION AND AFFIX LABEL NEXT TO HUD LABEL. USE PERMANENT INK PEN OR MARKER ONLY. COMPLETE INFORMATION ABOVE AND KEEP ON FILE FOR A MINIMUM OF 2 YEARS. YOU ARE REQUIRED TO PROVIDE COPIES WHEN REQUESTED.

# THE CURRY

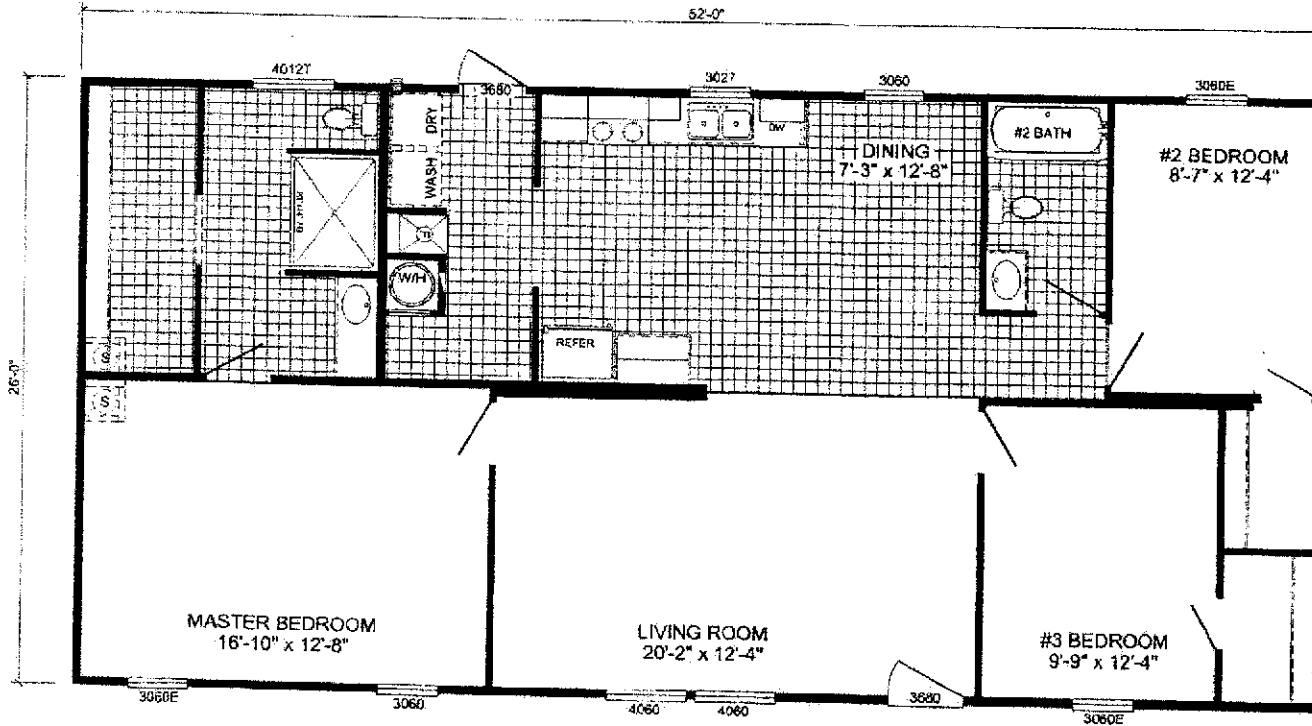
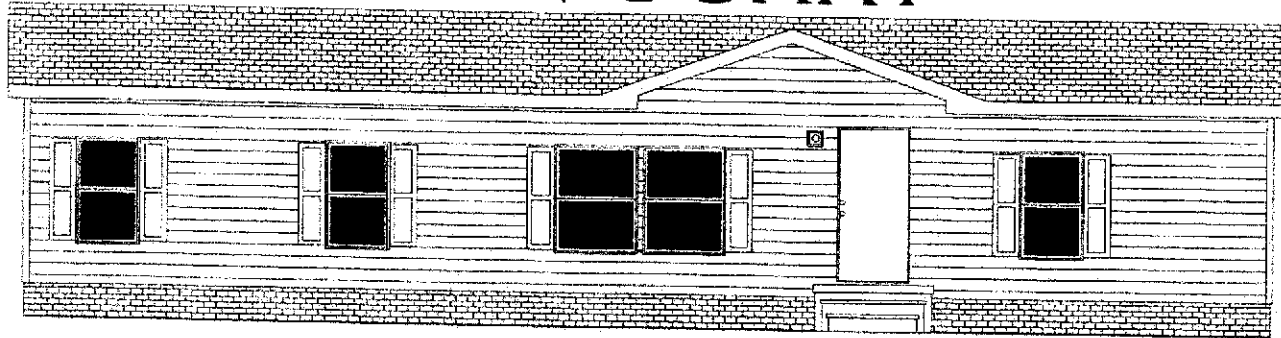

**L-2523C - RUNNER SS**  
**3-BEDROOM / 2-BATH**  
**28 x 56 - Approx. 1352 Sq. Ft.**

Date: 03/21/24

\* All room dimensions include closets and square footage figures are approximate.  
 \* Live Oak Homes reserves the right to change product offering at any time.

*Runner* **SS**