

Columbia County, FLA - Building & Zoning Property Map

Printed: Tue Feb 03 2026 13:00:43 GMT-0500 (Eastern Standard Time)

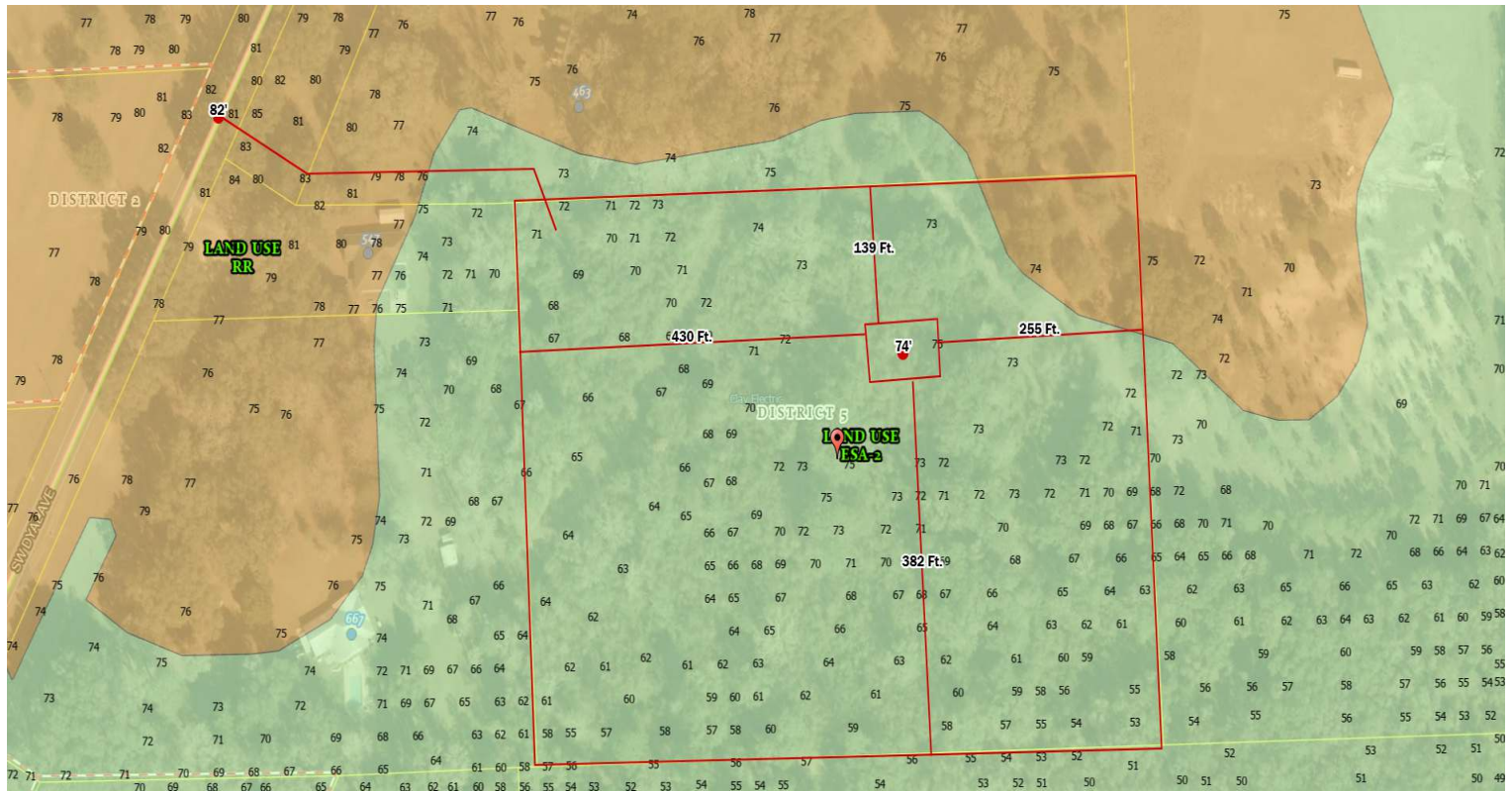

Parcel No: 26-4S-16-03189-007

Owner: THOMAS ASHLEY JOHNS, THOMAS ADAM JACKSON

Subdivision:

Lot:

Acres: 10.3886423

Deed Acres: 10.38 Ac

District: District 5 Tim Murphy

Future Land Uses: Environmentally Sensitive Areas -1, Residential - Very Low

Flood Zones: A,

Official Zoning Atlas: ESA-2, RR

All data, information, and maps are provided "as is" without warranty or any representation of accuracy, timeliness of completeness. Columbia County, FL makes no warranties, express or implied, as to the use of the information obtained here. There are no implied warranties of merchantability or fitness for a particular purpose. The requester acknowledges and accepts all limitations, including the fact that the data, information, and maps are dynamic and in a constant state of maintenance, and update.