

DATE 06/18/2007

Columbia County Building Permit

PERMIT

This Permit Expires One Year From the Date of Issue

000025924

APPLICANT SYLVIA CALCANO PHONE 754-3972
 ADDRESS 227 SW KELRICHE GLEN LAKE CITY FL 32024
 OWNER SYLVIA CALCANO PHONE 754-3972
 ADDRESS 227 SW KELRICHE GLEN LAKE CITY FL 32024
 CONTRACTOR SYLVIA CALCANO PHONE 754-3972
 LOCATION OF PROPERTY 90W, TL ON 247S, TL ON KELRICHE GLEN, TO THE END ON LEFT

TYPE DEVELOPMENT OUT BUILDING ESTIMATED COST OF CONSTRUCTION 35000.00
 HEATED FLOOR AREA 2000.00 TOTAL AREA _____ HEIGHT _____ STORIES _____
 FOUNDATION CONC WALLS FRAMED ROOF PITCH 2/12 FLOOR SLAB
 LAND USE & ZONING A-3 MAX. HEIGHT _____
 Minimum Set Back Requirments: STREET-FRONT 30.00 REAR 25.00 SIDE 25.00
 NO. EX.D.U. 0 FLOOD ZONE NA DEVELOPMENT PERMIT NO. _____

PARCEL ID 29-4S-16-03236-109 SUBDIVISION KELRICHE ESTATES
 LOT 9 BLOCK _____ PHASE _____ UNIT _____ TOTAL ACRES 3.00

Culvert Permit No. _____ Culvert Waiver _____ Contractor's License Number _____ Applicant/Owner/Contractor _____
 EXISTING X07-225 BK JH N
 Driveway Connection _____ Septic Tank Number _____ LU & Zoning checked by _____ Approved for Issuance _____ New Resident _____

COMMENTS: ONE FOOT ABOVE THE ROAD

Check # or Cash 4788

FOR BUILDING & ZONING DEPARTMENT ONLY

(footer/Slab)

Temporary Power _____ Foundation _____ Monolithic _____
 date/app. by _____ date/app. by _____ date/app. by _____
 Under slab rough-in plumbing _____ Slab _____ Sheathing/Nailing _____
 date/app. by _____ date/app. by _____ date/app. by _____
 Framing _____ Rough-in plumbing above slab and below wood floor _____
 date/app. by _____ date/app. by _____
 Electrical rough-in _____ Heat & Air Duct _____ Peri. beam (Lintel) _____
 date/app. by _____ date/app. by _____ date/app. by _____
 Permanent power _____ C.O. Final _____ Culvert _____
 date/app. by _____ date/app. by _____ date/app. by _____
 M/H tie downs, blocking, electricity and plumbing _____ Pool _____
 date/app. by _____ date/app. by _____
 Reconnection _____ Pump pole _____ Utility Pole _____
 date/app. by _____ date/app. by _____ date/app. by _____
 M/H Pole _____ Travel Trailer _____ Re-roof _____
 date/app. by _____ date/app. by _____ date/app. by _____

BUILDING PERMIT FEE \$ 175.00 CERTIFICATION FEE \$ 0.00 SURCHARGE FEE \$ 0.00
 MISC. FEES \$ 0.00 ZONING CERT. FEE \$ 50.00 FIRE FEE \$ 0.00 WASTE FEE \$ _____
 FLOOD DEVELOPMENT FEE \$ _____ FLOOD ZONE FEE \$ _____ CULVERT FEE \$ _____ TOTAL FEE 225.00

INSPECTORS OFFICE [Signature] CLERKS OFFICE CN

NOTICE: IN ADDITION TO THE REQUIREMENTS OF THIS PERMIT, THERE MAY BE ADDITIONAL RESTRICTIONS APPLICABLE TO THIS PROPERTY THAT MAY BE FOUND IN THE PUBLIC RECORDS OF THIS COUNTY. AND THERE MAY BE ADDITIONAL PERMITS REQUIRED FROM OTHER GOVERNMENTAL ENTITIES SUCH AS WATER MANAGEMENT DISTRICTS, STATE AGENCIES, OR FEDERAL AGENCIES.

"WARNING TO OWNER: YOUR FAILURE TO RECORD A NOTICE OF COMMENCEMENT MAY RESULT IN YOUR PAYING TWICE FOR IMPROVEMENTS TO YOUR PROPERTY. IF YOU INTEND TO OBTAIN FINANCING, CONSULT WITH YOUR LENDER OR AN ATTORNEY BEFORE RECORDING YOUR NOTICE OF COMMENCEMENT."

This Permit Must Be Prominently Posted on Premises During Construction

PLEASE NOTIFY THE COLUMBIA COUNTY BUILDING DEPARTMENT AT LEAST 24 HOURS IN ADVANCE OF EACH INSPECTION, IN ORDER THAT IT MAY BE MADE WITHOUT DELAY OR INCONVIENCE, PHONE 758-1008. THIS PERMIT IS NOT VALID UNLESS THE WORK AUTHORIZED BY IT IS COMMENCED WITHIN 6 MONTHS AFTER ISSUANCE.

The Issuance of this Permit Does Not Waive Compliance by Permittee with Deed Restrictions.

NOTICE OF COMMENCEMENT FORM
COLUMBIA COUNTY, FLORIDA

THIS DOCUMENT MUST BE RECORDED AT THE COUNTY
CLERKS OFFICE BEFORE YOUR FIRST INSPECTION

THE UNDERSIGNED hereby gives notice that improvement will be made to certain real property, and
inaccordance with Chapter 713, Florida Statutes, the following information is provided in this Notice of
Commencement.

IF YOU INTEND TO OBTAIN FINANCING, CONSULT WITH YOUR LENDER OR AN ATTORNEY BEFORE
RECORDING YOUR NOTICE OF COMMENCEMENT.

Tax Parcel ID Number 16-45-29-03236-109

Inst:200712012127 Date:6/4/2007 Time:9:41 AM
J.F DC,P.DeWitt Cason ,Columbia County B:1120 P:1993

1. Description of property: (legal description of the property and street address or 911 address)

Kelliche Estates Lot 9

227 SW Kelliche Glen, Lake City, FL 32024

2. General description of improvement: Out Building

3. Owner Name & Address Sylvia Calcano 227 SW Kelliche Glen,
Lake City, FL 32024 Interest in Property Owner

4. Name & Address of Fee Simple Owner (if other than owner): N/A

5. Contractor Name Owner Builder Phone Number _____
Address _____

6. Surety Holders Name N/A Phone Number _____
Address _____

Amount of Bond _____

7. Lender Name N/A Phone Number _____
Address _____

8. Persons within the State of Florida designated by the Owner upon whom notices or other documents may be
served as provided by section 718.13 (1)(a) 7; Florida Statutes:

Name N/A Phone Number _____

Address _____

9. In addition to himself/herself the owner designates N/A of
_____ to receive a copy of the Lien Notice as provided in Section 713.13 (1) -

(a) 7. Phone Number of the designee N/A

10. Expiration date of the Notice of Commencement (the expiration date is 1 (one) year from the date of
recording, (Unless a different date is specified) 1 year

THE OWNER MUST SIGN THE NOTICE OF COMMENCEMENT AND NO ONE ELSE MAY BE PERMITTED TO SIGN
IN HIS/HER STEAD.

[Signature]
Signature of Owner

Sworn to (or affirmed) and subscribed before day of June 4, 2007.

[Signature]
Signature of Notary

NOTARY STAMP/SEAL



AV0000537 0000537
RONNIE BRANNON, CFC
 COLUMBIA COUNTY TAX COLLECTOR

2006 REAL ESTATE 01123580000
 NOTICE OF AD VALOREM TAXES AND NON-AD VALOREM ASSESSMENTS

ACCOUNT NUMBER	ESCROW CD	ASSESSED VALUE	EXEMPTIONS	TAXABLE VALUE	MILLAGE CODE
R03236-109		115,501	25,000	90,501	003

R

0000537 01 AV 0.293 **AUTO T3 0 0810 32024-1234



CALCANO SYLVIA &
 CALCANO ANGEL LUIS (JTWS)
 227 SW KELLICHE GLN
 LAKE CITY FL 32024-4537

16-4S-29 0100/0100 0 acres
 LOT 9 KELLICHE ESTATES S/D.
 ORB 758-1245, 774-891,
 860-234, 864-448, 873-676,
 880-2304, 944-605,

SEE INSERT FOR IMPORTANT INFO
 AND TELEPHONE NUMBERS
 WWW.COLUMBIATAXCOLLECTOR.COM

AD VALOREM TAXES

TAXING AUTHORITY	MILLAGE RATE (DOLLARS PER \$1,000 OF TAXABLE VALUE)			TAXES LEVIED
C001 BOARD OF COUNTY COMMISSIONERS	8.7260	25,000	90,501	789.71
S002 COLUMBIA COUNTY SCHOOL BOARD				
DISCRETIONARY	.7600	25,000	90,501	68.78
LOCAL	4.9750	25,000	90,501	450.24
CAPITAL OUTLAY	2.0000	25,000	90,501	181.00
W SR SUWANNEE RIVER WATER MGT DIST	.4914	25,000	90,501	44.47
HLSH SHANDS AT LAKE SHORE	2.2500	25,000	90,501	203.63
IIDA INDUSTRIAL DEVELOPEMENT AUTH	.1380	25,000	90,501	12.49
TOTAL MILLAGE		19.3404	AD VALOREM TAXES	\$1,750.32

NON-AD VALOREM ASSESSMENTS

LEVYING AUTHORITY	RATE	AMOUNT
FFIR FIRE ASSESSMENTS		67.00
GGAR SOLID WASTE - ANNUAL		201.00
PAY ONLY ONE AMOUNT IN YELLOW SHADED AREA		\$268.00

COMBINED TAXES AND ASSESSMENTS

\$2,018.32

PAY ONLY ONE AMOUNT

See reverse side for Important Information.

IF PAID BY PLEASE PAY	Nov 30	Dec 31	Jan 31	Feb 28	Mar 31	IF PAID BY
	1,937.59	1,957.77	1,977.95	1,998.14	2,018.32	

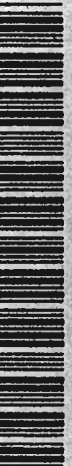



CAL-TECH TESTING, INC.

P.O. Box 1625 • Lake City, FL • 32056
Phone: 386-755-3633 • Fax: 386-752-5456

FACSIMILE TRANSMITTAL SHEET

TO:	Building & Zoning	FROM:	Elise
COMPANY:		DATE:	9-4-07
FAX NUMBER:	758-2460	TOTAL NO. OF PAGES INCLUDING COVER:	3
PHONE NUMBER:		REFERENCE:	Permit # 25924

NOTES / COMMENTS:

Calcano Res.



Cal-Tech Testing, Inc.

- Engineering
 - Geotechnical
 - Environmental
- Laboratories**

P.O. Box 1625 • Lake City, FL 32056-1625 • Tel(386)755-3633 • Fax(386)762-5456
 4784 Rosselle St., Jacksonville, FL 32254 • Tel(904)381-8901 • Fax(904)381-8902
 2230 Greensboro Hwy • Quincy, FL 32351 • Tel(850)442-3495 • Fax(850)442-4008

REPORT OF IN-PLACE DENSITY TEST

JOB NO.: 07-432
DATE TESTED: 8/31/07
DATE REPORTED: 8/31/07

PROJECT: Sylvia Calcano Residence, Lake City, FL Permit #25924
CLIENT: Parrish Concrete Inc., 407 SW Barwick Terr., Lake City, FL 32024
GENERAL CONTRACTOR: Parrish Concrete Inc.
EARTHWORK CONTRACTOR: Parrish Concrete Inc.
INSPECTOR: David Brown

ASTM METHOD	SOIL USE
(D-2922) Nuclear ▼	BUILDING FILL ▼

SPECIFICATION REQUIREMENTS: 95%

TEST NO.	TEST LOCATION	TEST DEPTH	WET DENSITY (lb/ft ³)	MOISTURE PERCENT	DRY DENSITY (lb/ft ³)	PROCTOR TEST NO.	PROCTOR VALUE	% MAXIMUM DENSITY
1	NW Corner of Building Pad	12"	111.3	10.2	101.0	1	105.0	96%
2	SW Corner of Building Pad	12"	110.8	10.0	100.7	1	105.0	96%
3	Center of South Footer	12"	111.8	11.1	100.6	1	105.0	96%

REMARKS: The Above Tests Meet Specification Requirements. ▼

PROCTORS				
PROCTOR NO.	SOIL DESCRIPTION	MAXIMUM DRY UNIT WEIGHT (lb/ft ³)	OPT. MOIST.	TYPE
1	Tan Sand	105.0	10.5	MODIFIED (ASTM D-1557) ▼

Respectfully Submitted,
CAL-TECH TESTING, INC.

Reviewed By:

Linda Creamer, CEO, DBE
 Linda M. Creamer
 President - CEO

[Signature]
 Date: 8/31/07
 Licensed, Florida No: 57842

The test results presented in this report are specific only to the samples tested at the time of testing. The tests were performed in accordance with generally accepted methods and standards. Since material conditions can vary between test locations and change with time, sound judgement should be exercised with regard to the use and interpretation of the data.

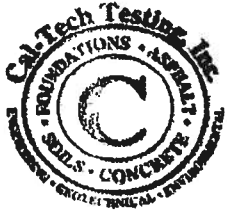

Cal-Tech Testing, Inc.

- **Engineering** P.O. Box 1826 • Lake City, FL 32066-1826 • Tel(386)755-3633 • Fax(386)752-6456
- **Geotechnical** 6919 Distribution Ave. S., Unit #5, Jacksonville, FL 32257 • Tel(904)262-4046 • Fax(904)4047
- **Environmental** 2230 Greensboro Hwy • Quincy, FL 32351 • Tel(850)442-3495 • Fax(850)442-4008

Laboratories

REPORT OF LABORATORY COMPACTION TEST

Client: Parrish Concrete Inc., 407 SW Barwick Terr., Lake City, FL 32024
Project Name: Sylvia Calcano Residence, Permit #25924
Project Location: Lake City, FL
Contractor: Parrish Concrete Inc.

File No: 07-432
Date: 8/31/2007
Lab No: 10235

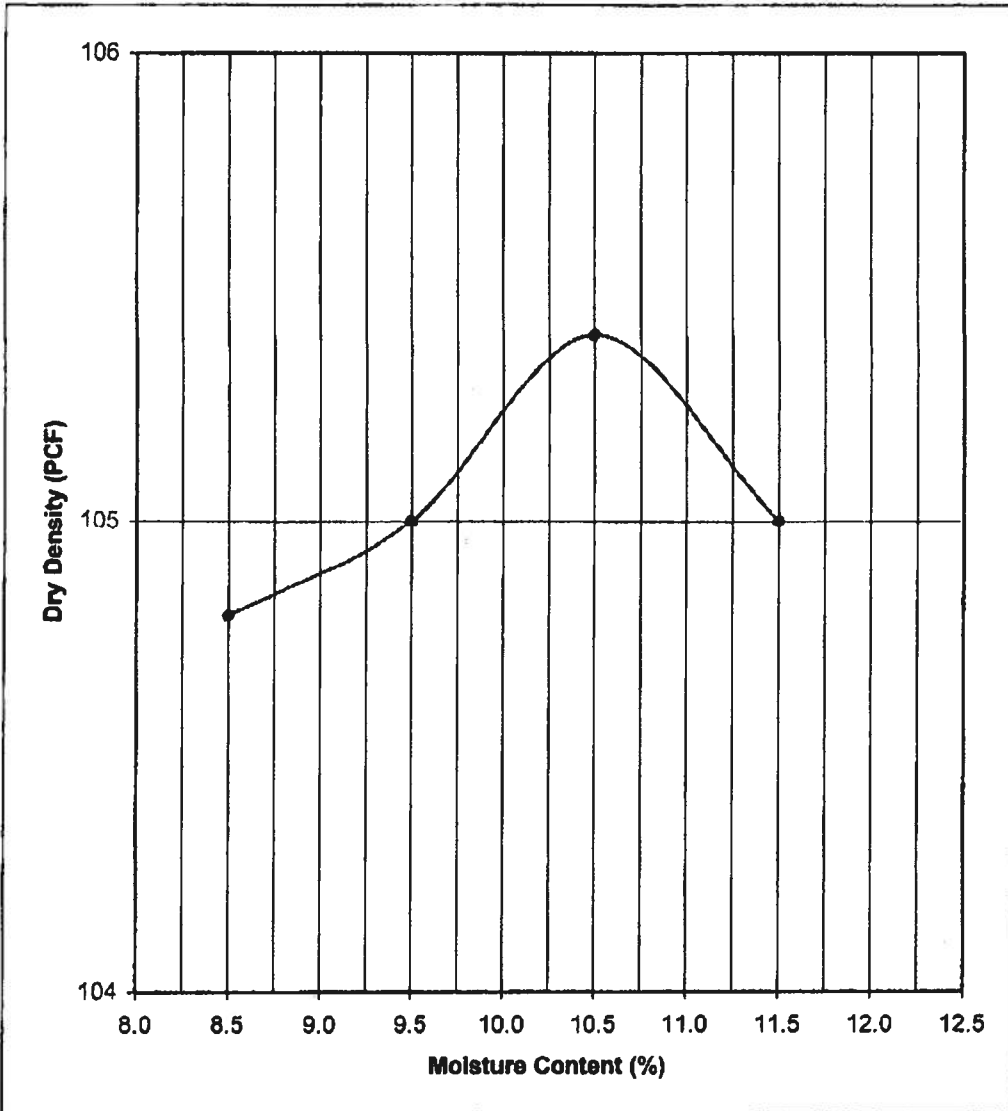

PROCTOR DATA

Proctor No.: 1

Modified Proctor
 (ASTM D-1557)

Standard Proctor
 (ASTM D-698)

Maximum Dry
 Dens. Pcf: 105

Optimum Moisture
 Percent: 10.5

The test results presented in this report are specific only to the samples tested at the time of testing. The tests were performed in accordance with generally accepted methods and standards. Since material conditions can vary between test locations and change with time, sound judgement should be exercised with regard to the use and interpretation of the data.

Sample Description: Tan Sand
Sample Location: Existing On-Site
Proposed Use: Fill
Sampled By: David Brown **Date:** 8/31/2007
Tested By: Tim Cassidy **Date:** 8/31/2007
Remarks: 1cc: Client
1cc: File

Linda Creamer, CEO, DBE
 Linda M. Creamer
 President - CEO
 Reviewed By: *[Signature]*
 Date: 8/31/07
 Licensed, Florida No.: 57842

NOTORIZED DISCLOSURE STATEMENT

FOR OWNER/BUILDER WHEN ACTING AS THEIR OWN CONTRACTOR AND CLAIMING EXEMPTION OF CONTRACTOR LICENSING REQUIREMENTS IN ACCORDANCE WITH FLORIDA STATUTES, ss. 489.103(7).

State law requires construction to be done by licensed contractors. You have applied for a permit under an exemption to that law. The exemption allows you, as the owner of your property, to act as your own contractor with certain restrictions even though you do not have a license. You must provide direct, onsite supervision of the construction yourself. You may build or improve a one-family or two-family residence or a farm outbuilding. You may also build or improve a commercial building, provided your costs do not exceed \$75,000. The building or residence must be for your own use or occupancy. It may not be built or substantially improved for sale or lease. If you sell or lease a building you have built or substantially improved yourself within 1 year after the construction is complete, the law will presume that you built or substantially improved it for sale or lease, which is a violation of this exemption. You may not hire an unlicensed person to act as your contractor or to supervise people working on your building. It is your responsibility to make sure that people employed by you have licenses required by state law and by county or municipal licensing ordinances. You may not delegate the responsibility for supervising work to a licensed contractor who is not licensed to perform the work being done. Any person working on your building who is not licensed must work under your direct supervision and must be employed by you, which means that you must deduct F.I.C.A. and withholding tax and provide workers' compensation for that employee, all as prescribed by law. Your construction must comply with all applicable laws, ordinances, building codes, and zoning regulations.

TYPE OF CONSTRUCTION

- Single Family Dwelling
- Farm Outbuilding
- Two-Family Residence
- Other _____

NEW CONSTRUCTION OR IMPROVEMENT

- New Construction
- Addition, Alteration, Modification or other Improvement

I Sylvia Calcano, have been advised of the above disclosure statement for exemption from contractor licensing as an owner/builder. I agree to comply with all requirements provided for in Florida Statutes ss. 489.103(7) allowing this exception for the construction permitted by Columbia County Building Permit Number 25924

[Signature] 6/18/07
Owner Builder Signature Date



The above signer is personally known to me or produced identification

Notary Signature [Signature] Date 6-18-07 (Stamp / Seal)

FOR BUILDING USE ONLY

I hereby certify that the above listed owner/builder has been notified of the disclosure statement in Florida Statutes ss 489.103(7).
Date _____ Building Official/Representative _____

BOUNDARY SURVEY IN SECTION 29, TOWNSHIP 4 SOUTH,
RANGE 16 EAST, COLUMBIA COUNTY, FLORIDA.

CURVE TABLE

NO. PLAT	RADIUS	DELTA	ARC	TANGENT	CHORD	CHORD BEARING
1	50.00'	75°07'36"	65.56'	38.45'	60.96'	S03°22'41"W
	50.00'	75°42'26"	66.07'		61.36'	S03°39'45"W

DESCRIPTION:
LOT 9 IN 'KELLICHE ESTATES' AS PER PLAT THEREOF RECORDED IN PLAT BOOK 6, PAGE 47
OF THE PUBLIC RECORDS OF COLUMBIA COUNTY, FLORIDA.

- SURVEYOR'S NOTES:
1. BOUNDARY BASED ON MONUMENTATION FOUND IN ACCORDANCE WITH THE RETRACEMENT OF THE ORIGINAL SURVEY FOR SAID PLAT OF RECORD.
 2. BEARINGS ARE BASED ON SAID PLAT OF RECORD.
 3. THIS PARCEL IS IN ZONE 'X' AND IS DETERMINED TO BE OUTSIDE THE 500 YEAR FLOODED PLAIN AS PER FLOODED RATE MAP, DATED 6 JANUARY, 1988 COMMUNITY PANEL NUMBER 1E0270 Q175 B. HOWEVER, THE FLOODED INSURANCE RATE MAPS ARE SUBJECT TO CHANGE. THE IMPROVEMENTS, IF ANY, INDICATED ON THIS SURVEY DRAWING ARE AS LOCATED ON DATE OF FIELD SURVEY AS SHOWN HEREON.
 4. IF THEY EXIST, NO UNDERGROUND ENCROACHMENTS AND/OR UTILITIES WERE LOCATED FOR THIS SURVEY EXCEPT AS SHOWN HEREON.
 5. THIS SURVEY WAS COMPLETED WITHOUT THE BENEFIT OF A TITLE COMMITMENT OR A TITLE POLICY.

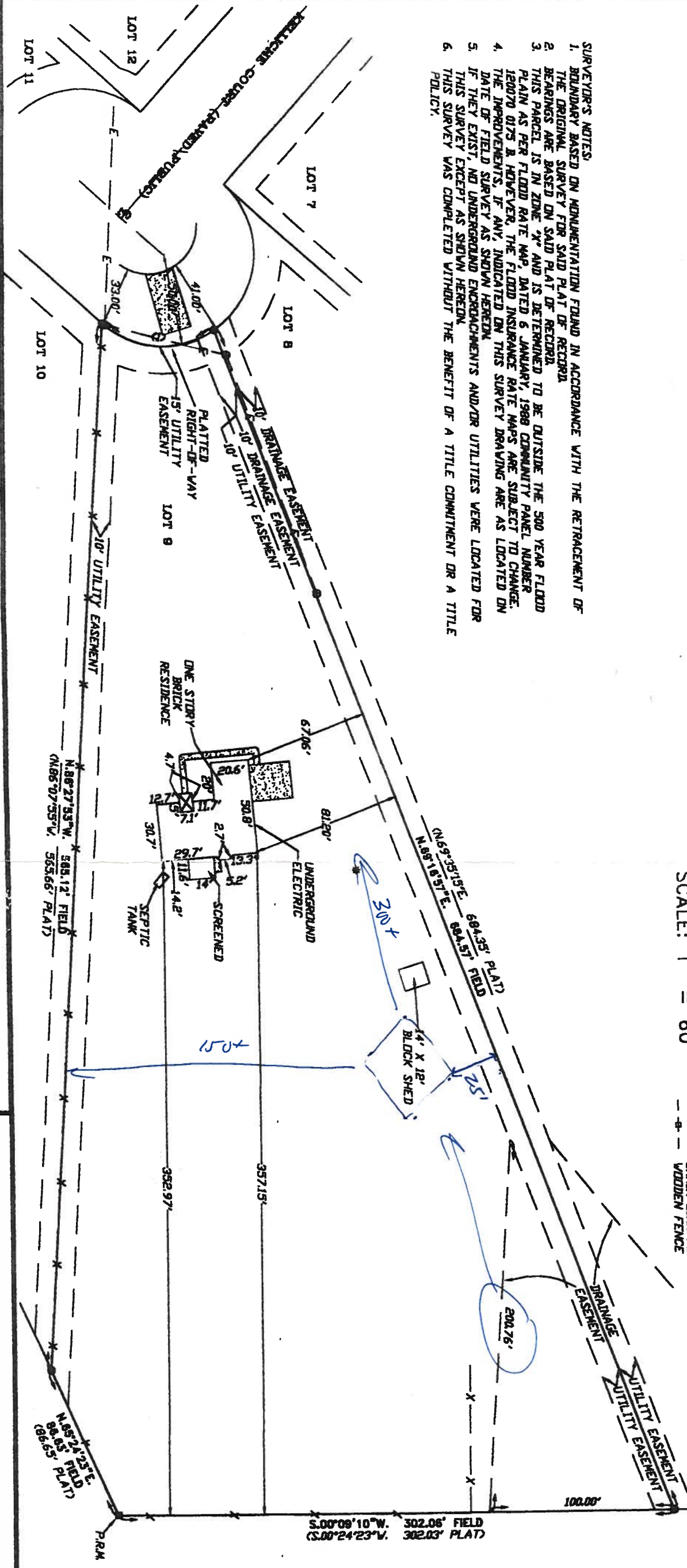

SCALE: 1" = 60'

SYMBOL LEGEND

- 4"x4" CONCRETE MONUMENT FOUND
- 4"x4" CONCRETE MONUMENT SET
- IRON PIPE FOUND
- IRON PIN AND CAP SET
- POWER POLE
- ▲ WATER METER
- △ CENTERLINE
- ⊙ WELL
- ⊙ SATELLITE DISH
- ⊙ TELEPHONE BOX
- ELECTRIC LINES
- - - VINE FENCE
- - - CHAIN LINK FENCE
- - - WOODEN FENCE

CERTIFIED TO:

SYLVIA M. CALCAND
ABSTRACT AND TITLE SERVICES INC.
CHICAGO TITLE INSURANCE COMPANY
BANK OF AMERICA

FIELD BOOK, 203 PAGE(S) 41

SURVEYOR'S CERTIFICATION

I HEREBY CERTIFY THAT THIS SURVEY WAS MADE UNDER MY PERSONAL SUPERVISION AND MEETS THE MINIMUM TECHNICAL STANDARDS AS SET FORTH BY THE FLORIDA BOARD OF PROFESSIONAL SURVEYORS AND MAPPERS IN CHAPTER 6107-6, FLORIDA ADMINISTRATIVE CODE, PURSUANT TO SECTION 403.22, FLORIDA STATUTES.

12/31/01
FIELD SURVEY DATE

12/31/01
DRAWING DATE

BRITT SURVEYING
CERTIFICATION # 5747

NOTED UNLESS IT BEARS THE SIGNATURE AND THE ORIGINAL RAISED SEAL OF A FLORIDA LICENSED SURVEYOR AND WAIVER THIS DRAWING, SECTION, PLAT OR MAP IS FOR INFORMATIONAL PURPOSES ONLY AND IS NOT VALID.

BRITT SURVEYING

LAND SURVEYORS AND MAPPERS

1426 WEST DUVAL STREET LAKE CITY, FLORIDA 32055

(904) 752-7163 FAX (904) 752-5573

WORK ORDER # L-12106

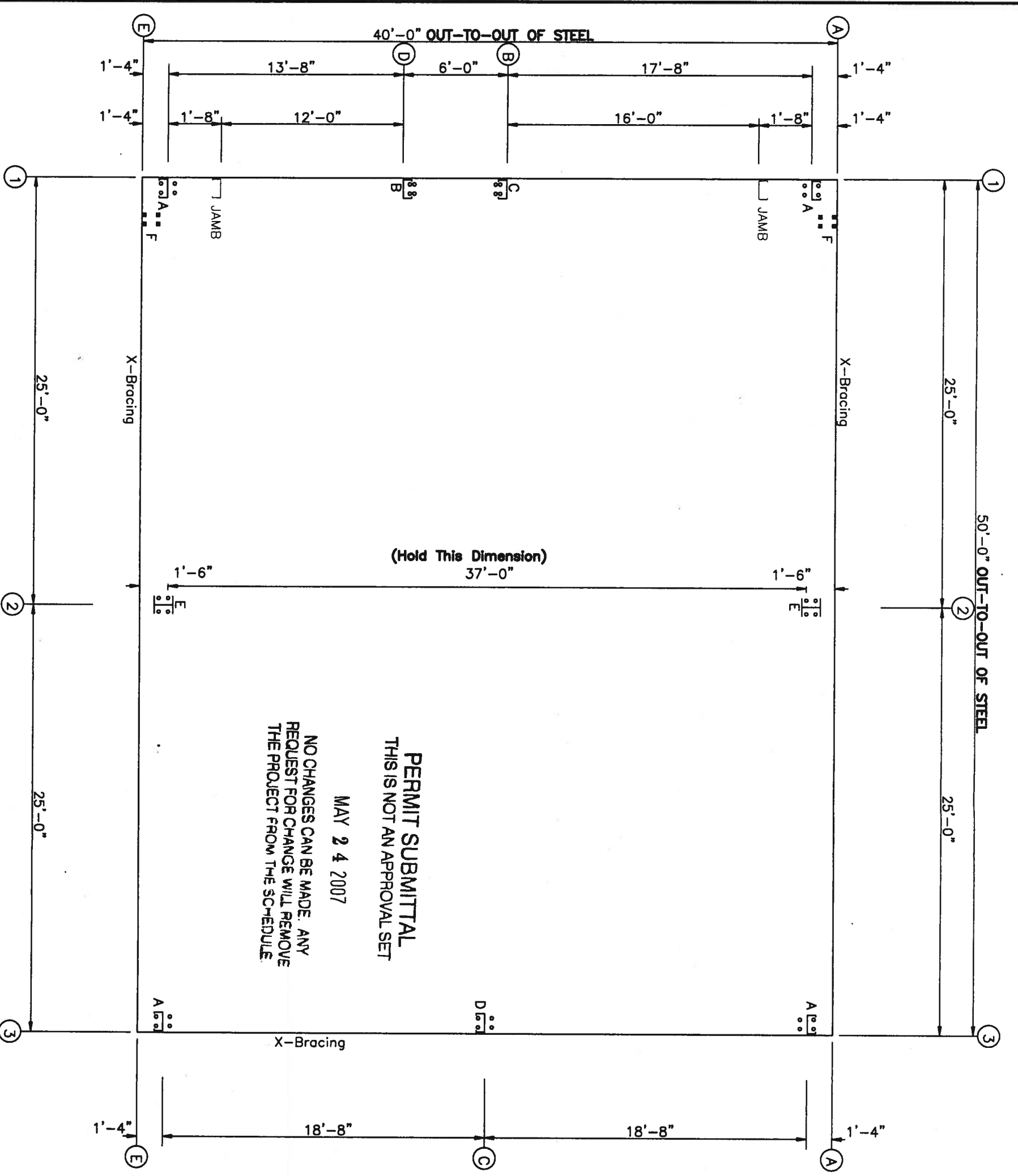

PERMIT SUBMITTAL
 THIS IS NOT AN APPROVAL SET
 MAY 24 2007
 NO CHANGES CAN BE MADE. ANY
 REQUEST FOR CHANGE WILL REMOVE
 THE PROJECT FROM THE SCHEDULE

ANCHOR BOLT SUMMARY			
Qty	Loc	Dia (in)	Prof (in)
0	28	EW	3/4"
0	8	WB	3/4"
			3.00
			3.00

ANCHOR BOLT PLAN

GENERAL NOTES

1. THE SPECIFIED ANCHOR BOLT SIZE ASSUMES A36 THREADED ROD MATERIAL FOR BOLTS. EQUAL DIAMETER A307 BOLTS MAY BE USED IN PLACE OF THREADED ROD. ANCHOR BOLT EMBEDMENT LENGTH IS TO BE DETERMINED BY THE FOUNDATION DESIGN ENGINEER.
2. THE METAL BUILDING MANUFACTURER IS NOT RESPONSIBLE FOR FOUNDATION DESIGN. THE FOUNDATION DESIGN SHALL BE DONE BY A REGISTERED PROFESSIONAL ENGINEER FAMILIAR WITH LOCAL SITE CONDITIONS.
3. ALL ANCHOR BOLTS, FLAT WASHERS FOR ANCHOR BOLTS, EXPANSION BOLTS, AND ALL CONCRETE/MASONRY EMBEDS ARE NOT SUPPLIED BY THE METAL BUILDING MANUFACTURER.
4. THIS DRAWING IS NOT TO SCALE.
5. FINISHED FLOOR ELEVATION = 100'-0"
6. "SINGLE" CEE COLUMNS SHOULD BE ORIENTED WITH THE "TOES" TOWARD THE LOW EAVE UNLESS SHOWN OTHERWISE.
7. ANCHORBOLTS ARE REQUIRED ONLY IN THE QUANTITIES SPECIFIED. BASEPLATES MAY BE FABRICATED WITH MORE HOLES THAN NEEDED FOR THIS PROJECT.

Dia = 3/4"
 Dia = 1"

ANCHOR BOLT PLAN
NOTE: All Base Plates @ 100'-0" (U.N.)

Corey D. Norris, P.E.
 200 Whetstone Road
 Swansea, S.C. 29160
 Florida P.E. No. 56425

ISSUE	DWN	CHK	ENG	P.E.	DATE
CONSTRUCTION ANCHOR BOLT PERMITS	MBS	JMT	KEB		5/24/07
	MBS	JMT	KEB		5/24/07

8428 Baymeadows Rd. Suite # 500
 Jacksonville, FL 32256
 1-800-240-3688 or (904)282-0037
 FAX (904)282-0088

PROJECT NAME: **SCALCANO**
 LAKE CITY, FL 32024
 CUSTOMER: **STEWART BOND**
 JACKSONVILLE, FL 32256

JOB NUMBER: **S0708316A**
 SHEET NO: **F1 of 2**

THE SEAL, RESERVE ONLY TO THE INDIVIDUALS DESIGNING AND SUPPLYING ANCHOR BOLT SYSTEMS. A REGISTERED PROFESSIONAL ENGINEER OR ARCHITECT MUST BE RESPONSIBLE FOR THE DESIGN AND CONSTRUCTION OF THESE SYSTEMS. THE REGISTERED PROFESSIONAL ENGINEER OR ARCHITECT IS NOT RESPONSIBLE FOR THE DESIGN AND CONSTRUCTION OF THESE SYSTEMS AND DOES NOT SERVE AS AN ANCHOR BOLT SYSTEMS MANUFACTURER. THIS SEAL SHALL NOT BE CONSIDERED AS SUCH.

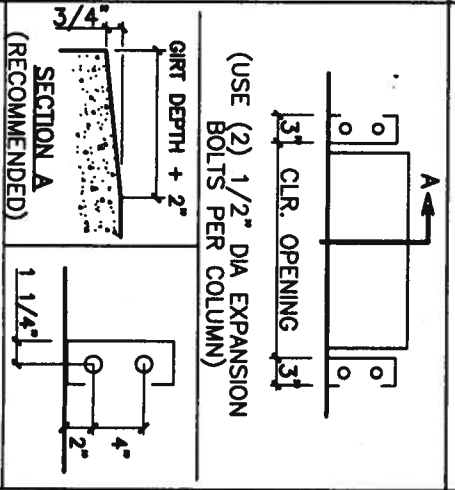
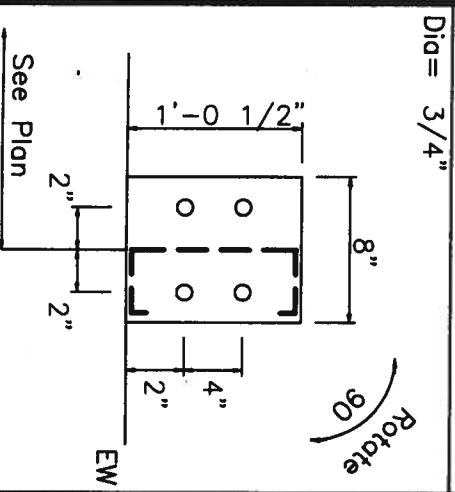
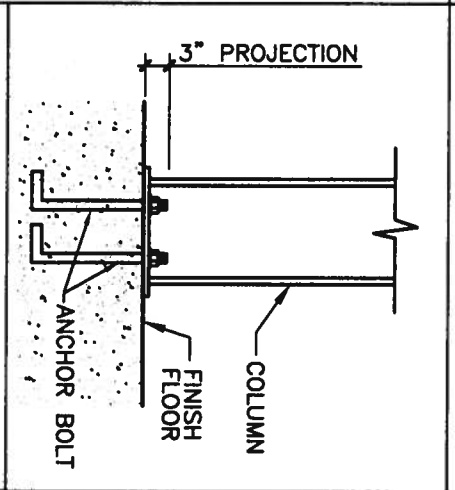
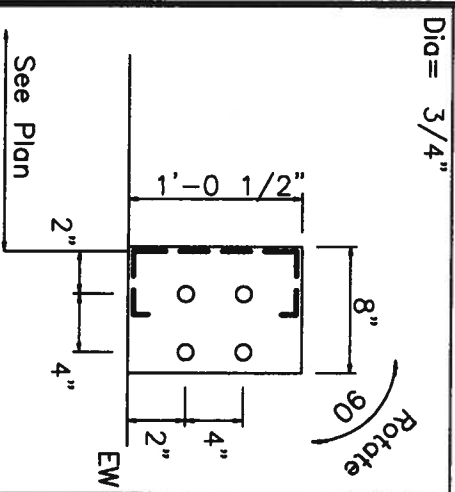
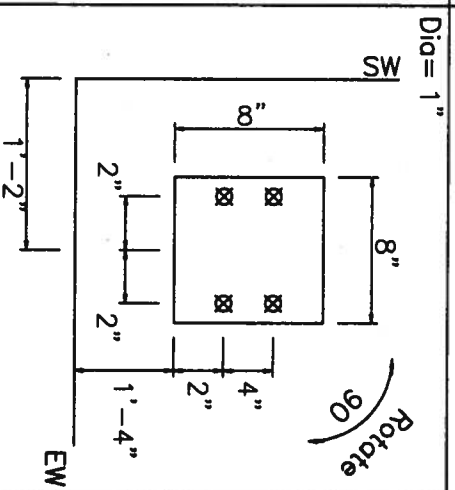
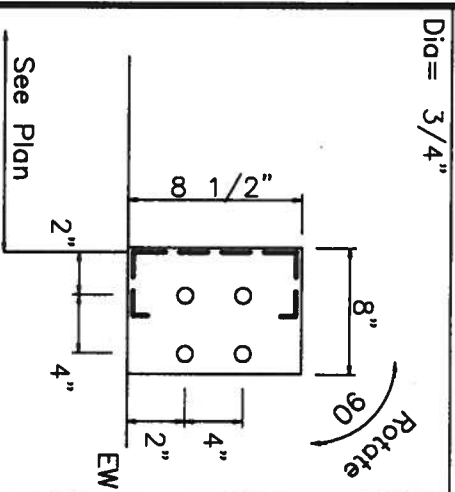
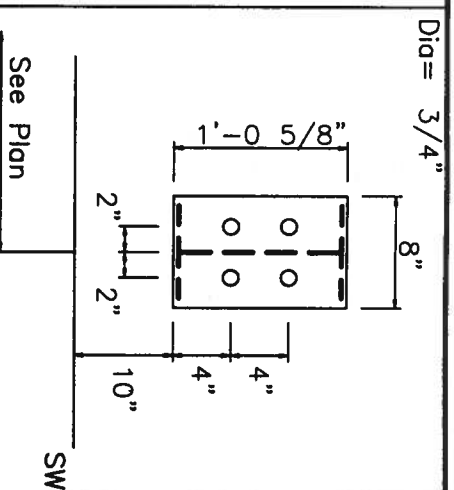
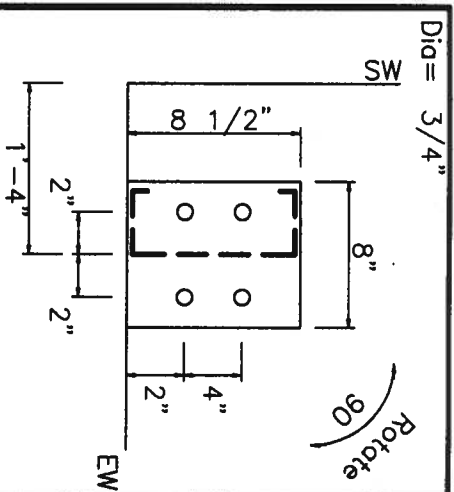

PERMIT SUBMITTAL
 THIS IS NOT AN APPROVAL SET

MAY 24 2007

NO CHANGES CAN BE MADE. ANY
 REQUEST FOR CHANGE WILL REMOVE
 THE PROJECT FROM THE SCHEDULE.

Corey D. Norris, P.E.
 200 Whetstone Road
 Swansea, S.C. 29160
 Florida P.E. No. 56425

ISSUE	DWN	CHK	ENG	P.E.	DATE
CONSTRUCTION ANCHOR BOLT	MBS	JMT	KEB		5/24/07
PERMITS	MBS	JMT	KEB		5/24/07

AMERICAN STEEL BUILDINGS

8428 Baymeadows Rd. Suite # 500
 Jacksonville, FL 32256
 1-800-240-3688 or (904)282-0037
 FAX (904)282-0088

PROJECT NAME:
SCALCANO

LAKE CITY, FL 32024

CUSTOMER:
STEWART BOND
 JACKSONVILLE, FL 32256

JOB NUMBER:
 S0708316A

SHEET NO:
 F2 of 2

THIS SET PERMITS ONLY TO THE
 CONTRACTOR AND SHALL BE
 BY NATION BUILDING SYSTEMS, A
 DIVISION OF NATION CORPORATION.
 THE DRAWINGS AND THE METAL
 ARE THE PROPERTY OF NATION
 BUILDING SYSTEMS. THE REGISTERED
 PROFESSIONAL ENGINEER WHOSE
 NAME IS PRINTED ON THESE DRAWINGS
 IS EMPLOYED BY NATION BUILDING
 SYSTEMS AND DOES NOT SERVE AS
 AN INDEPENDENT CONSULTANT.
 NO PART OF THIS SET SHALL BE
 REPRODUCED OR TRANSMITTED IN
 ANY FORM OR BY ANY MEANS,
 ELECTRONIC OR MECHANICAL,
 INCLUDING PHOTOCOPYING, RECORDING,
 OR BY ANY INFORMATION STORAGE
 AND RETRIEVAL SYSTEM, WITHOUT
 PERMISSION IN WRITING FROM
 NATION BUILDING SYSTEMS.

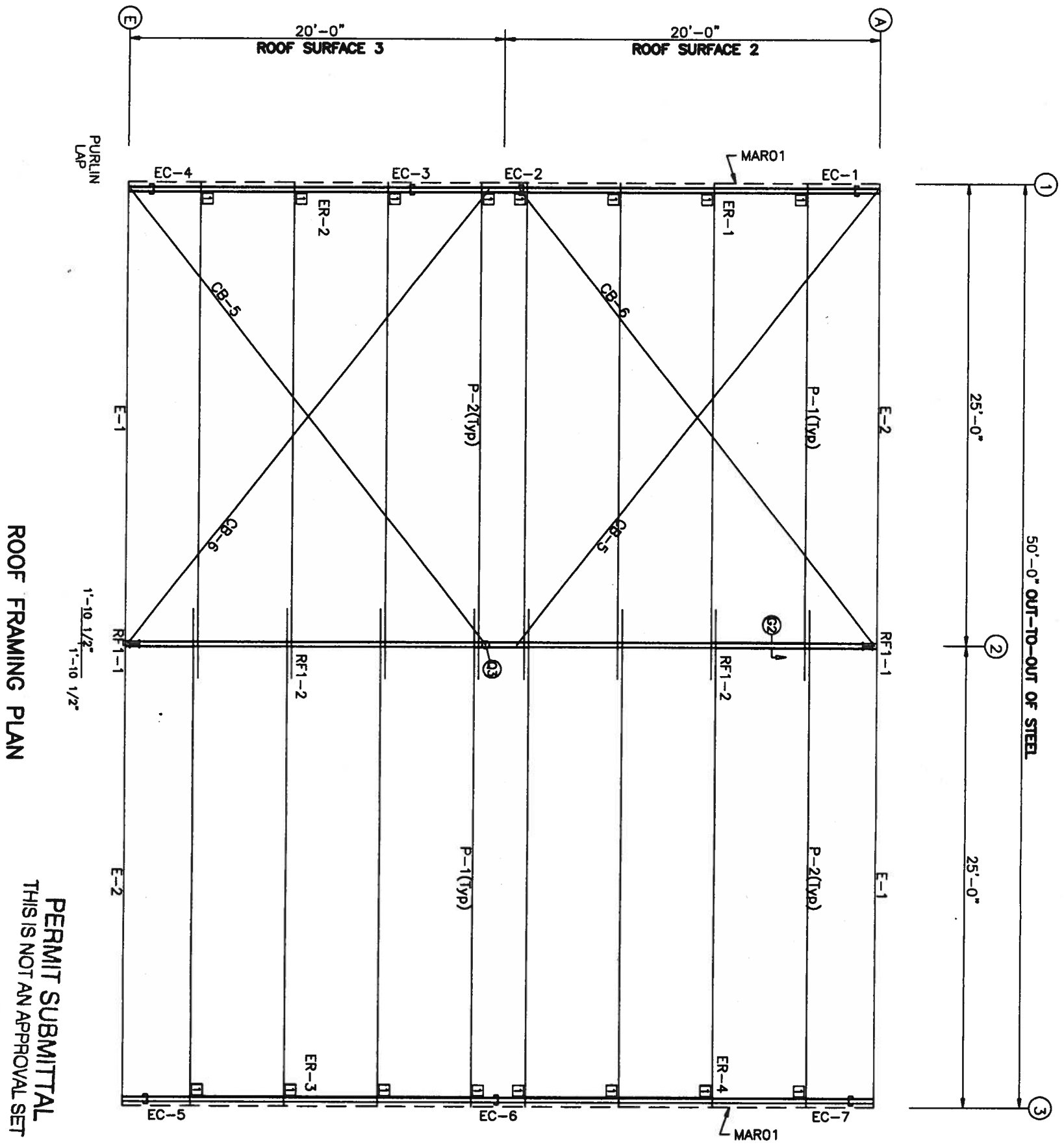

ROOF FRAMING PLAN

PERMIT SUBMITTAL
THIS IS NOT AN APPROVAL SET

MAY 24 2007

NO CHANGES CAN BE MADE. ANY
REQUEST FOR CHANGE WILL REMOVE
THE PROJECT FROM THE SCHEDULE.



ROOF SHEETING
PANELS: 26 Ga. CR -
Calvalume

ROOF FRAMING PLAN

GENERAL NOTES

1. STD. ROD/CABLE SIZES PER PART PREFIX ARE:
 ROD - 5/8" ROD
 RDB - 3/4" ROD
 RDC - 3/4" ROD
 RDD - 7/8" ROD
 RDE - 1" ROD
 RDF - 1 1/8" ROD
 RDG - 1 1/4" ROD
 CABLE - 1/4" CABLE
 CAB - 3/8" CABLE
 CAC - 1/2" CABLE
2. PURLIN AND EAVE STRUT CONNECTIONS UTILIZE BOTH A307 AND A325 BOLTS. REFER TO THE DETAILS FOR SPECIFIC USAGE REQUIREMENTS.
3. THIS DRAWING IS NOT TO SCALE.

TRIM TABLE		MEMBER TABLE	
TRIM PART	LENGTH	TRIM PART	LENGTH
1	36.000	P-1	322.250
		P-2	322.250
		E-1	299.500
		E-2	299.500
		RDB-	370.000
		RDB-	371.000

CONNECTION PLATES	
CONNECTION	MARK/PART
1	PCC02

Corey D. Norris, P.E.
200 Whetstone Road
Swansea, S.C. 29160
Florida P.E. No. 56425

Signature
5/24/07

PROJECT NAME: SCALCANO LAKE CITY, FL 32024 CUSTOMER: STEWART BOND JACKSONVILLE, FL 32256	 9428 Baymeadows Rd. Suite # 500 Jacksonville, FL 32256 1-800-240-3688 or (904)282-0037 FAX (904)282-0068	ISSUE PERMITS	DWN MBS	CHK JMT	ENG KEB	P.E. 	DATE 5/24/07
---	---	------------------	------------	------------	------------	--------------	-----------------

SHEET NO:
E1 of 6

JOB NUMBER:
S0708316A

THE SEAL HEREON RELATES TO THE NATIONAL EXAMINATION AND SUPPORTED BY AMERICAN STEEL BUILDINGS. A MEMBER OF AMERICAN CORPORATION BUILDING WHICH THEY RESPECTFULLY ARE THE PRODUCT OF AMERICAN STEEL BUILDINGS. THE REGISTERED PROFESSIONAL ENGINEER HAS REVIEWED THIS DRAWING AND DOES NOT SERVE AS AN ENDORSEMENT OF THE PROJECT. IT WILL BE CONSIDERED AS SUCH.

SPLICE BOLTS			
Splice Mark	Quan Top/Bot	Int Type	Diag Len
SP-1	4	0	A325 0.625 2.25
SP-2	4	0	A325 0.625 2.25

PIECE	WEB DEPTH		WEB PLATE THICK	LENGTH	OUTSIDE FLANGE		INSIDE FLANGE	
	START	END			W x T	x LEN	W x T	x LEN
RF1-1	12.0	18.0	0.125	188.5	5x1/4"	x208.2	5x1/4"	x188.6
RF1-2	18.0	18.0	0.200	21.2	5x1/4"	x28.1	5x1/4"	x211.0
	18.0	12.0	0.125	212.5	5x1/4"	x211.0	5x1/4"	x211.5

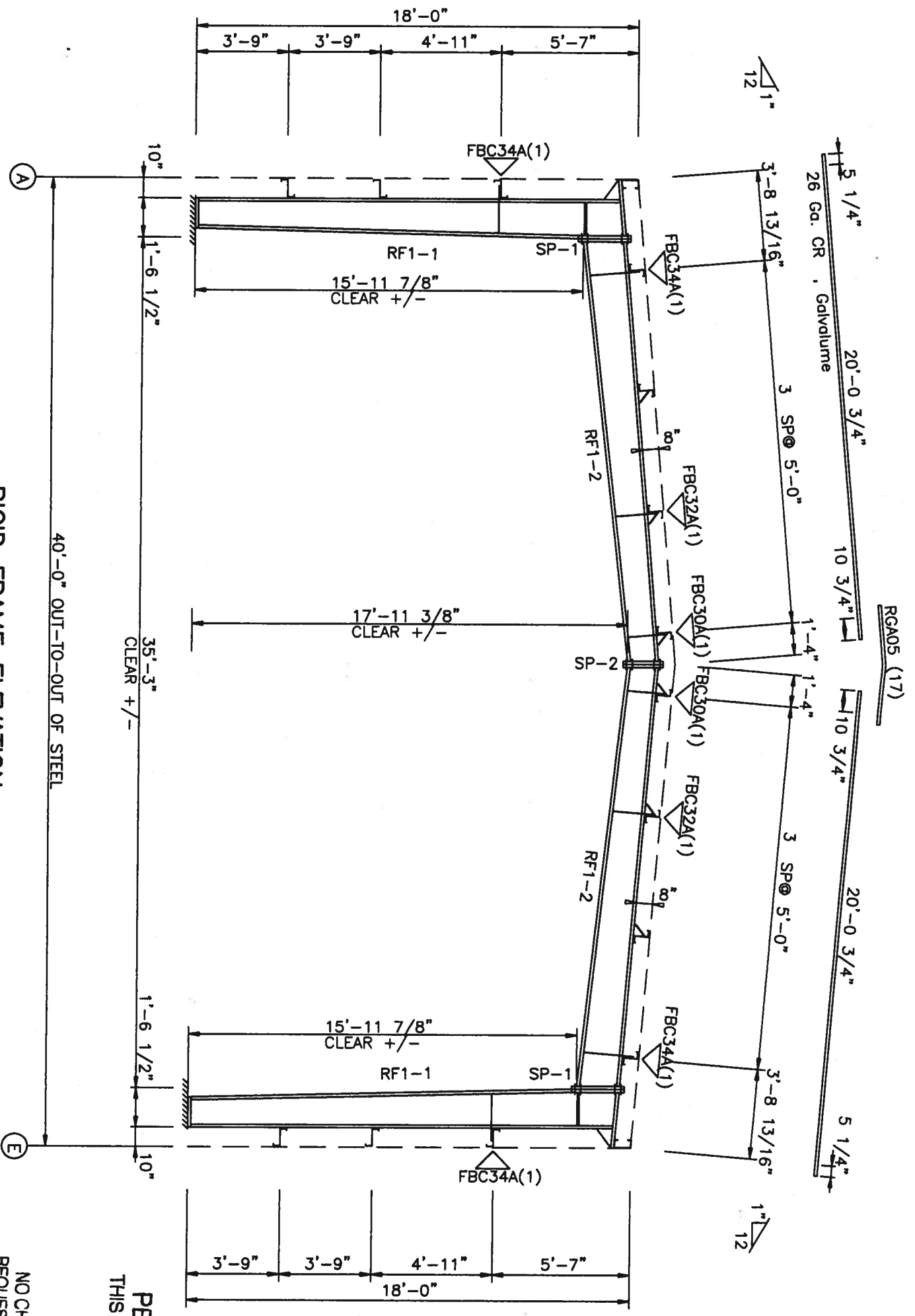

**RIGID FRAME ELEVATION
FOR FRAME LINE 2**

GENERAL NOTES

- IF FLANGE BRACING IS REQUIRED ON BOTH SIDES OF AN EXPANDABLE RIGID END FRAME, THE OPPOSITE SIDE FLANGE BRACES WILL HAVE TO BE INSTALLED AT THE TIME OF FUTURE EXPANSION. THESE FLANGE BRACES HAVE BEEN PROVIDED, AS REQUIRED, FOR THIS FUTURE CONDITION.
- RIGID FRAMES SHALL HAVE 50% OF THEIR BOLTS INSTALLED AND TIGHTENED ON BOTH SIDES OF THE WEB ADJACENT TO EACH FLANGE BEFORE THE HOISTING EQUIPMENT IS REMOVED.

NO CHANGES CAN BE MADE. ANY REQUEST FOR CHANGE WILL REMOVE THE PROJECT FROM THE SCHEDULE.

PERMIT SUBMITTAL
THIS IS NOT AN APPROVAL SET
MAY 24 2007

Corey D. Norris, P.E.
200 Whetstone Road
Swansea, S.C. 29160
Florida P.E. No. 56425

[Signature]
5-24-07

PROJECT NAME: SCALCANO LAKE CITY, FL 32024 CUSTOMER: STEWART BOND JACKSONVILLE, FL 32256	 9428 Boymeadows Rd. Suite # 500 Jacksonville, FL 32256 1-800-240-3688 or (904)282-0037 FAX (904)282-0068	ISSUE	DWN	CHK	ENG	P.E.	DATE
		PERMITS	MBS	JMT	KEB		
JOB NUMBER: S0708316A SHEET NO: E2 of 6							

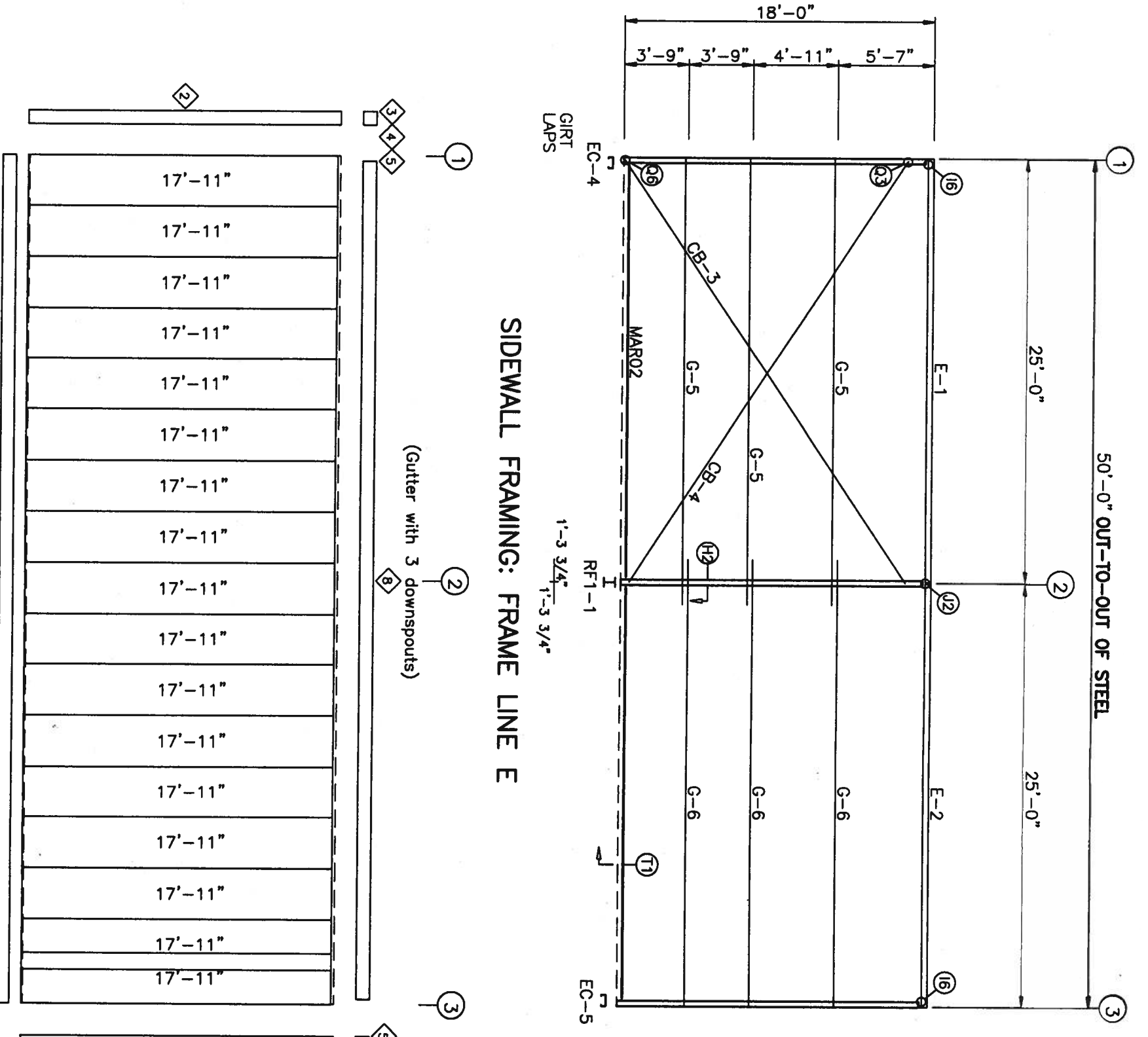

SIDEWALL FRAMING: FRAME LINE E

MAY 24 2007

PERMIT SUBMITTAL
THIS IS NOT AN APPROVAL SET

NO CHANGES CAN BE MADE. ANY
REQUEST FOR CHANGE WILL REMOVE
THE PROJECT FROM THE SCHEDULE.

SIDEWALL FRAMING PLAN

GENERAL NOTES

1. STD. ROD/CABLE SIZES PER PART PREFIX ARE:
 ROD - = 5/8" ROD
 RDB- = 3/4" ROD
 RDC- = 7/8" ROD
 RDE- = 1" ROD
 RDF- = 1 1/8" ROD
 RDG- = 1 1/4" ROD
 CABLE
 CA- = 1/4" CABLE
 CAB- = 3/8" CABLE
 CAC- = 1/2" CABLE
2. ROD/CABLE BRACING THAT OCCURS IN FLUSH OR INSET GIRT CONDITIONS WILL REQUIRE FIELD SLOTTING OF GIRT WEBS TO ALLOW FOR BRACING.
3. FRAMED OPENINGS WHICH ARE FIELD LOCATED WILL REQUIRE FIELD CUTTING OF GIRTS AND SHEETING.
4. THIS DRAWING IS NOT TO SCALE.

TRIM TABLE	FRAME LINE E	DETAIL
ID1 PART	LENGTH	
1 BSB01	122.000	
2 OCA01	242.000	TRIM_79
3 H4000	5.000	TRIM_21
4 RCA01	9.250	
5 GRA01	8.000	
6 H4000	5.000	
7 RCA02	9.250	
8 GTA02	242.000	TRIM_1

MEMBER TABLE	FRAME LINE E	LENGTH
MARK PART	LENGTH	
E-1	08E060	299.500
E-2	08E060	299.500
G-5	10Z060	315.500
G-6	10Z060	315.500
CB-3	RDB-	323.000
CB-4	RDB-	365.000

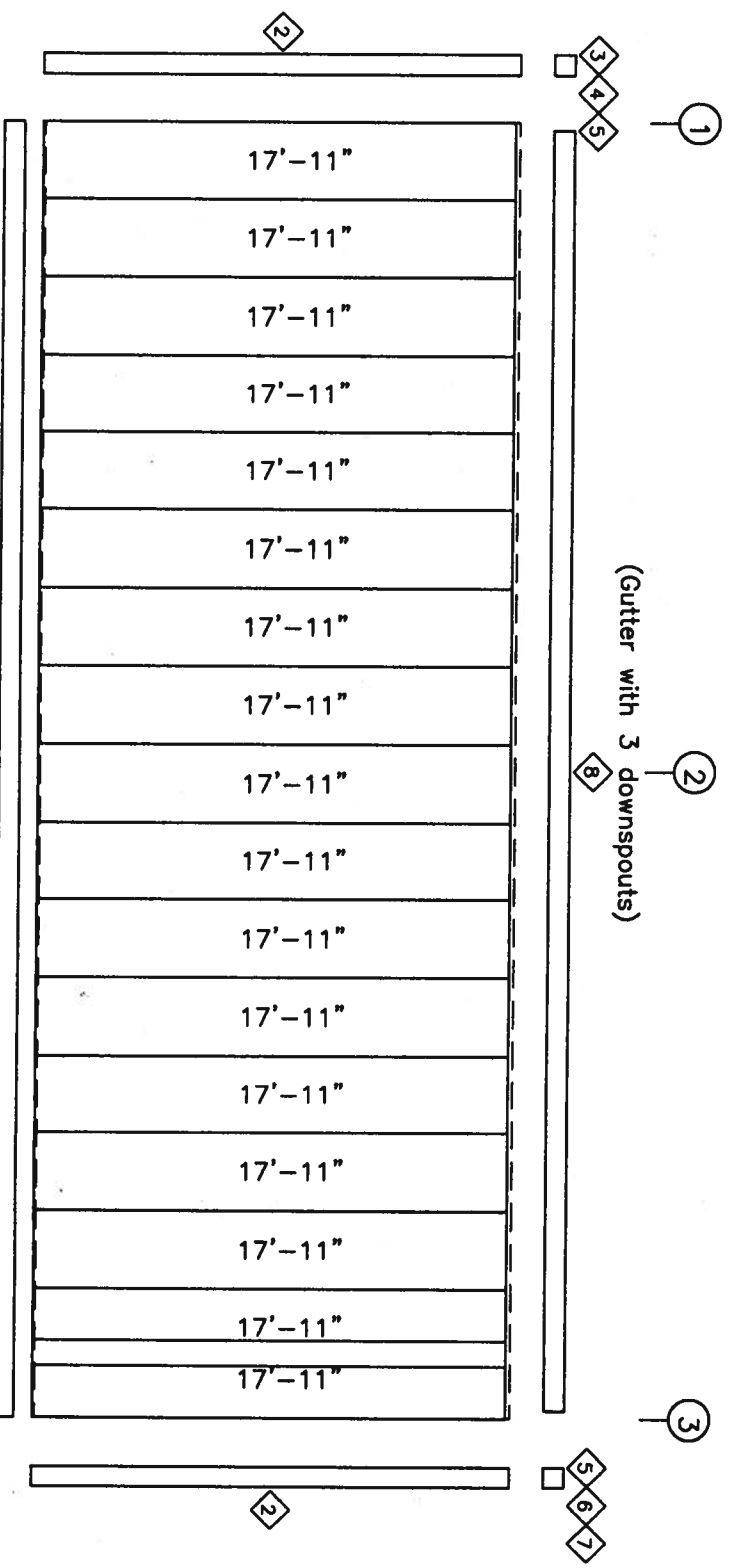

SIDEWALL SHEETING & TRIM: FRAME LINE E

PANELS: 26 Ga. CW - Fox Gray SP

Corey D. Norris, P.E.
200 Whetstone Road
Swansea, S.C. 29160
Florida P.E. No. 56425

Handwritten signature and date: 5-24-07

PROJECT NAME: SCALCANO LAKE CITY, FL 32024 CUSTOMER: STEWART BOND JACKSONVILLE, FL 32256	AMERICAN STEEL BUILDINGS 9428 Baymeadows Rd. Suite # 500 Jacksonville, FL 32256 1-800-240-3888 or (904)282-0037 FAX (904)282-0088	ISSUE PERMITS	DWN MBS	CHK JMT	ENG KEB	P.E.	DATE 5/24/07
---	--	------------------	------------	------------	------------	------	-----------------

SHEET NO:
E3 of 6

JOB NUMBER:
S0708316A

THIS SEAL PERTAINS ONLY TO THE
 DESIGN OF THIS PROJECT AND IS NOT
 VALID FOR ANY OTHER PROJECT.
 THE ENGINEER AND THE ARCHITECT
 ARE NOT RESPONSIBLE FOR THE
 ACCURACY OF THE INFORMATION
 CONTAINED HEREIN. THE REGISTERED
 PROFESSIONAL ENGINEER WHOSE
 NAME IS ON THESE DRAWINGS
 IS NOT RESPONSIBLE FOR THE
 DESIGN OR CONSTRUCTION OF THIS
 PROJECT OR FOR THE PROJECT
 OWNER OR REVISION AND SHALL
 NOT BE CONSIDERED AS SUCH.

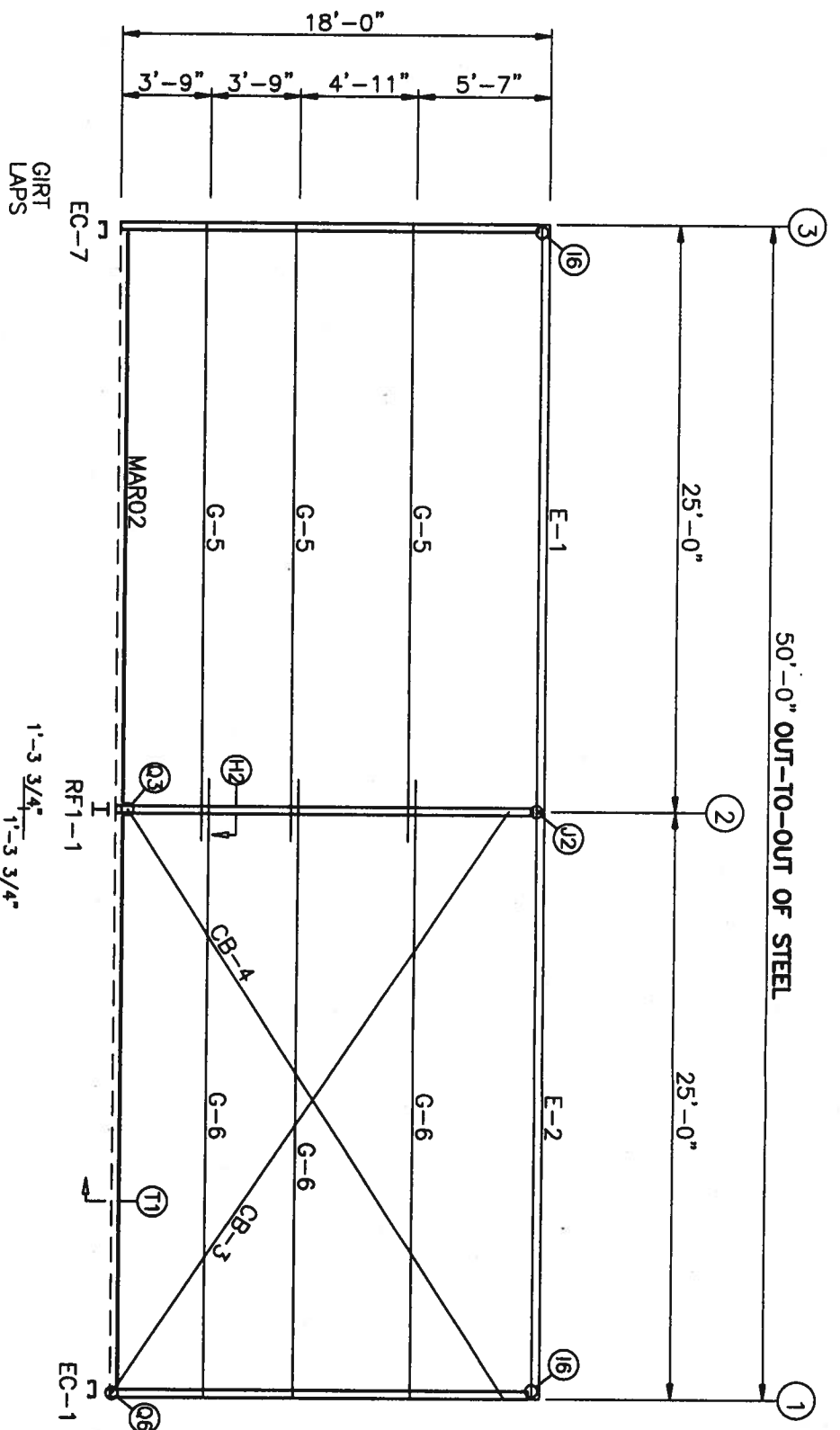

SIDEWALL FRAMING: FRAME LINE A

MAY 24 2007

PERMIT SUBMITTAL
THIS IS NOT AN APPROVAL SET

NO CHANGES CAN BE MADE. ANY
REQUEST FOR CHANGE WILL REMOVE
THE PROJECT FROM THE SCHEDULE.

SIDEWALL FRAMING PLAN

GENERAL NOTES

1. STD. ROD/CABLE SIZES PER PART PREFIX ARE:
 ROD - = 5/8" ROD
 RDB - = 3/4" ROD
 RDC - = 7/8" ROD
 RDE - = 1" ROD
 RDF - = 1 1/8" ROD
 RDG - = 1 1/4" ROD
 CAA - = 1/4" CABLE
 CAB - = 3/8" CABLE
 CAC - = 1/2" CABLE
2. ROD/CABLE BRACING THAT OCCURS IN FLUSH OR INSET GIRT CONDITIONS WILL REQUIRE FIELD SLOTTING OF GIRT WEBS TO ALLOW FOR BRACING.
3. FRAMED OPENINGS WHICH ARE FIELD LOCATED WILL REQUIRE FIELD CUTTING OF GIRTS AND SHEETING.
4. THIS DRAWING IS NOT TO SCALE.

TRIM TABLE	FRAME LINE A	LENGTH	DETAIL
1	BSB01	122.000	
2	OCA01	242.000	TRIM_79
3	H4000	5.000	TRIM_21
4	RCA01	9.250	
5	GRA01	8.000	
6	H4000	5.000	
7	RCA02	9.250	
8	GTA02	242.000	TRIM_1

MEMBER TABLE	FRAME LINE A	LENGTH
E-1	08E060	299.500
E-2	08E060	299.500
G-5	10Z060	315.500
G-6	10Z060	315.500
CB-3	RDB-	323.000
CB-4	RDB-	365.000

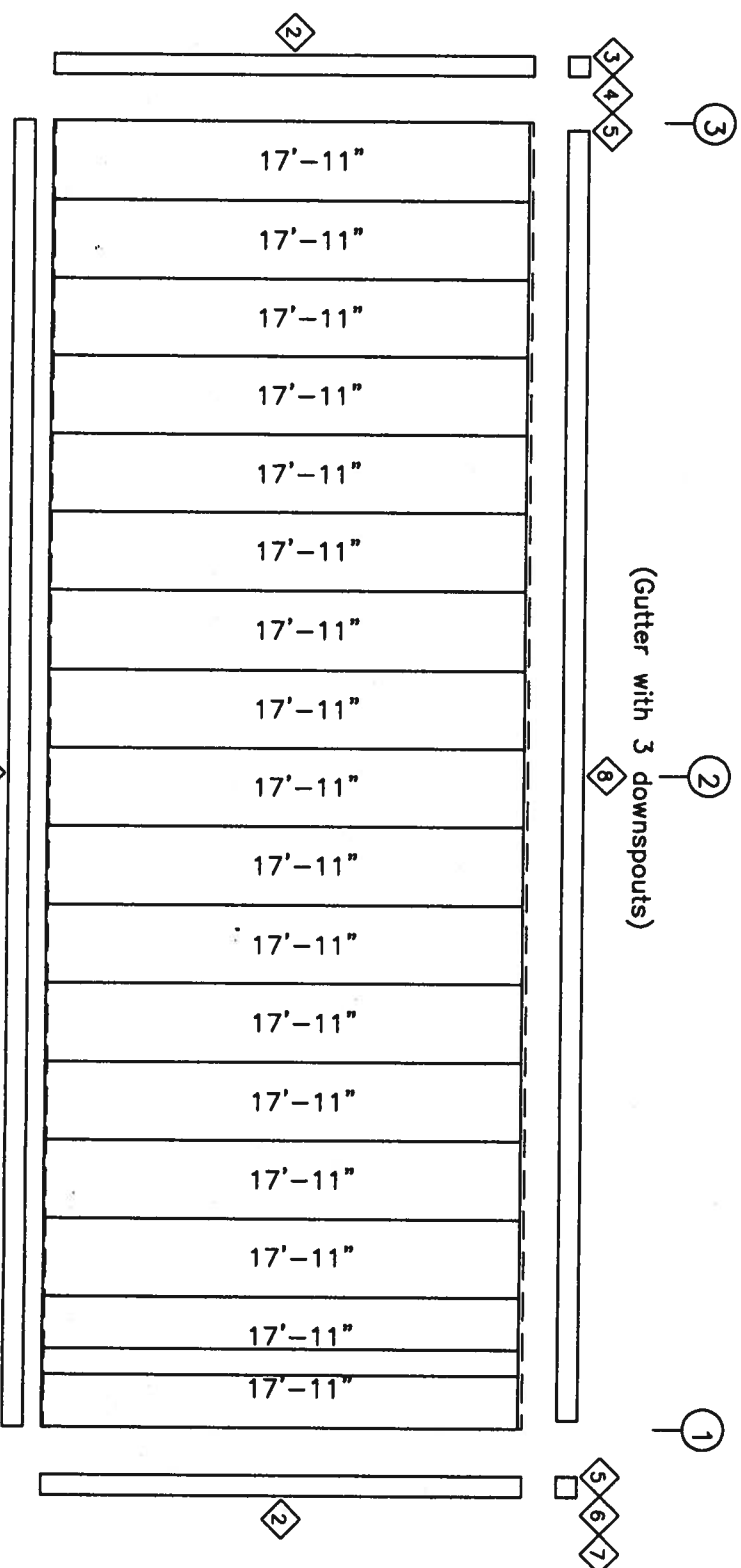

SIDEWALL SHEETING & TRIM: FRAME LINE A
 PANELS: 26 Ga. CW - Fox Gray SP

Corey D. Norris, P.E.
 200 Whetstone Road
 Swansea, S.C. 29160
 Florida P.E. No. 56425

5-24-07

PROJECT NAME: SCALCANO LAKE CITY, FL 32024 CUSTOMER: STEWART BOND JACKSONVILLE, FL 32256	<p>9428 Boy Meadows Rd. Suite # 500 Jacksonville, FL 32256 1-800-240-3888 or (904)282-0037 FAX (904)282-0068</p>	ISSUE	DWN	CHK	ENG	P.E.	DATE
		PERMITS	MBS	JMT	KEB		
SHEET NO: E4 of 6 JOB NUMBER: S0708316A							

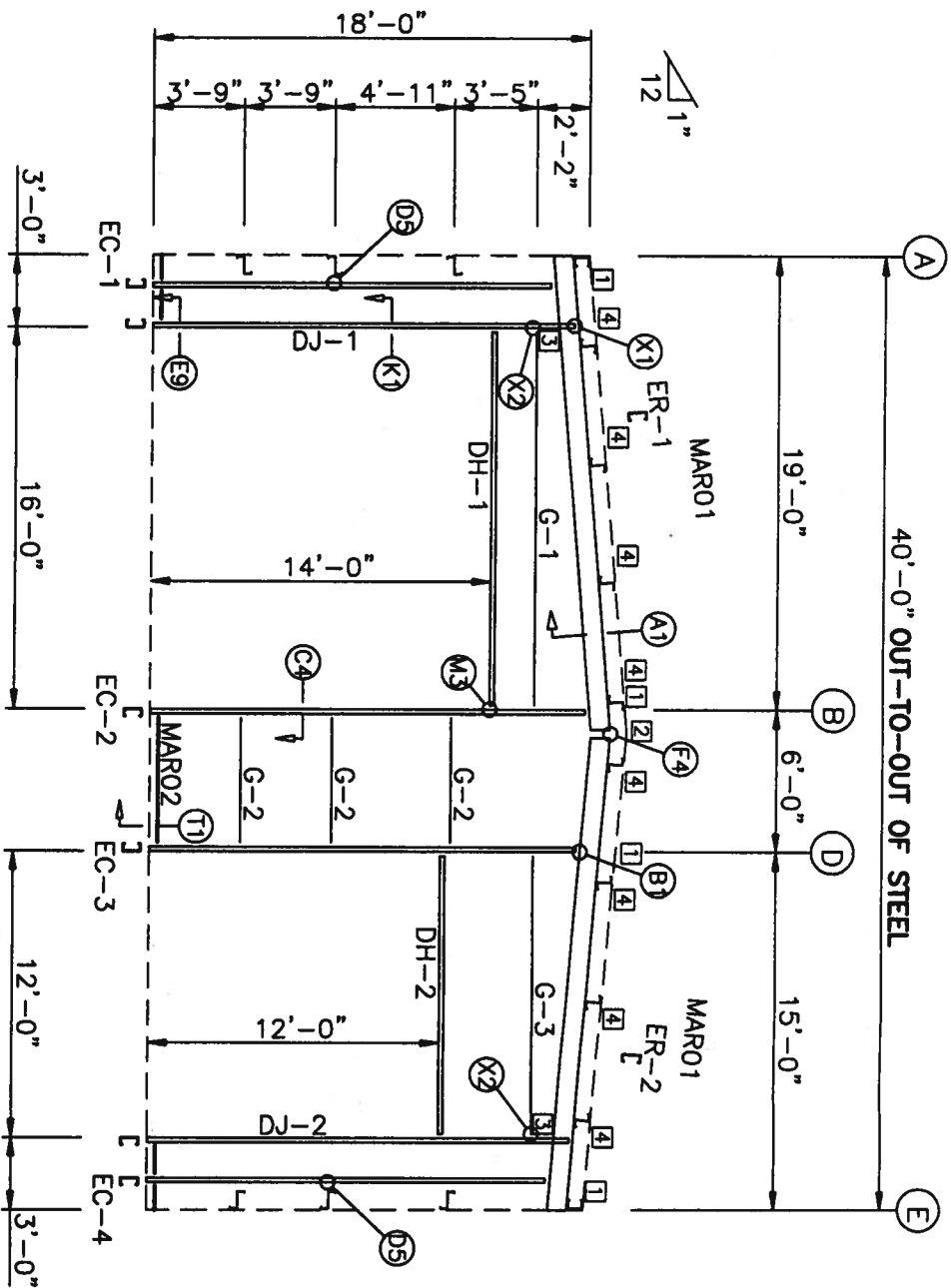

ENDWALL FRAMING: FRAME LINE 1

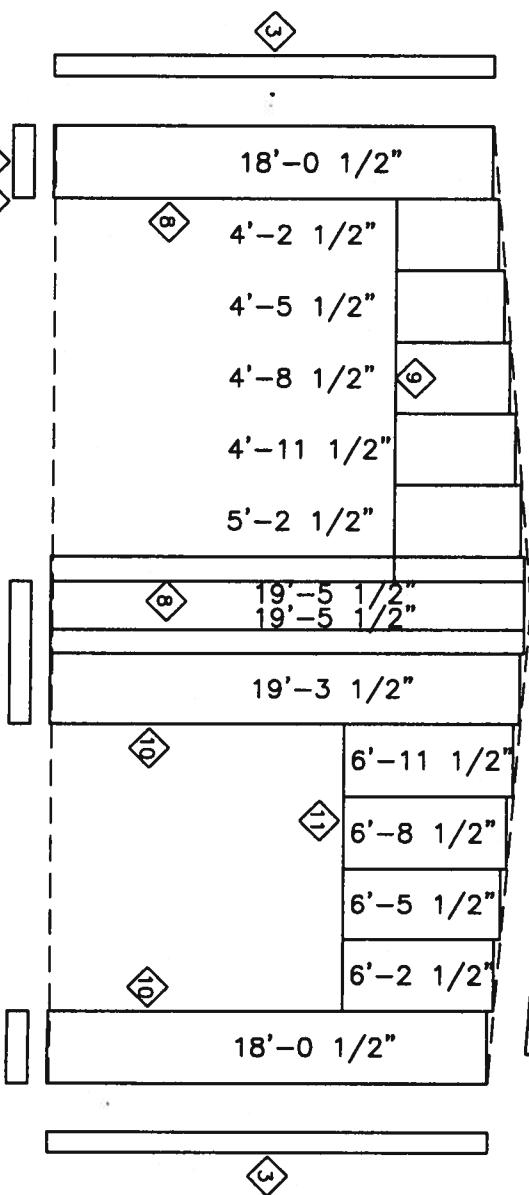

ENDWALL SHEETING & TRIM: FRAME LINE 1

PANELS: 26 Ga. CW - Fox Gray SP

TRIM TABLE	LENGTH	DETAIL
1 BSB01	122.000	
2 BSB01	Use Drop	
3 OCA01	242.000	TRIM_79
4 RTA01	121.000	TRIM_2
5 RTA02	242.000	TRIM_2
6 PBQ62	16.000	TRIM_3
7 H4030	16.000	TRIM_3
8 JTA05	169.000	TRIM_11
9 HTA07	194.000	TRIM_14
10 JTA04	145.000	TRIM_11
11 HTA05	146.000	TRIM_14

MEMBER TABLE	PART	LENGTH
EC-1	W08S076	197.264
EC-2	W12S076	214.931
EC-3	W08S086	210.931
EC-4	W08S076	197.264
ER-1	W12S086	239.330
ER-2	W12S086	239.330
DJ-1	J12S076	194.938
DJ-2	J08C060	194.938
DH-1	J12S076	192.000
DH-2	J08C060	144.000
G-1	08Z060	183.500
G-2	08Z060	63.500
G-3	08Z060	135.500

CONNECTION PLATES	MARK/PART
1	EWA01
2	NCR03
3	JCS01ewa
4	PCC02

PERMIT SUBMITTAL
THIS IS NOT AN APPROVAL SET

MAY 24 2007

NO CHANGES CAN BE MADE. ANY
REQUEST FOR CHANGE WILL REMOVE
THE PROJECT FROM THE SCHEDULE.

ENDWALL FRAMING PLAN

GENERAL NOTES

1. STD. ROD/CABLE SIZES PER PART PREFIX ARE:
 ROD = 5/8" ROD
 RDB- = 3/4" ROD
 RDC- = 7/8" ROD
 RDE- = 1" ROD
 RDF- = 1 1/8" ROD
 RDG- = 1 1/4" ROD
 CABLE = 1/4" CABLE
 CAB- = 3/8" CABLE
 CAC- = 1/2" CABLE
2. ROD/CABLE BRACING THAT OCCURS IN FLUSH OR INSET GIRT CONDITIONS WILL REQUIRE FIELD SLOTTING OF GIRT WEBS TO ALLOW FOR BRACING.
3. FRAMED OPENINGS WHICH ARE FIELD LOCATED WILL REQUIRE FIELD CUTTING OF GIRTS AND SHEETING.
4. THIS DRAWING IS NOT TO SCALE.

Corey D. Norris, P.E.
200 Whetstone Road
Swansea, S.C. 29160
Florida P.E. No. 56425

<p>9428 Boy Meadows Rd. Suite # 500 Jacksonville, FL 32256 1-800-240-3688 or (904)262-0037 FAX (904)262-0068</p>	PROJECT NAME: SCALCANO LAKE CITY, FL 32024 CUSTOMER: STEWART BOND JACKSONVILLE, FL 32256	ISSUE PERMITS	DWN MBS	CHK JMT	ENG KEB	P.E.	DATE 5/24/07
	JOB NUMBER: S0708316A SHEET NO: E5 of 6	THE SEAL PERTAINS ONLY TO THE MATERIALS OBSERVED AND SUPPLIED BY MAJOR BUILDING SYSTEMS. A REGISTERED PROFESSIONAL ENGINEER, ARCHITECT OR OTHER COMPETENT PERSON, BY SIGNING THIS DRAWING, AGREES TO THE PRODUCT OF MAJOR BUILDING SYSTEMS. THE REGISTERED SEAL APPEARS ON THESE DRAWINGS AND DOES NOT SERVE AS EVIDENCE OF RECORD AND SHALL NOT BE CONSIDERED AS SUCH.					

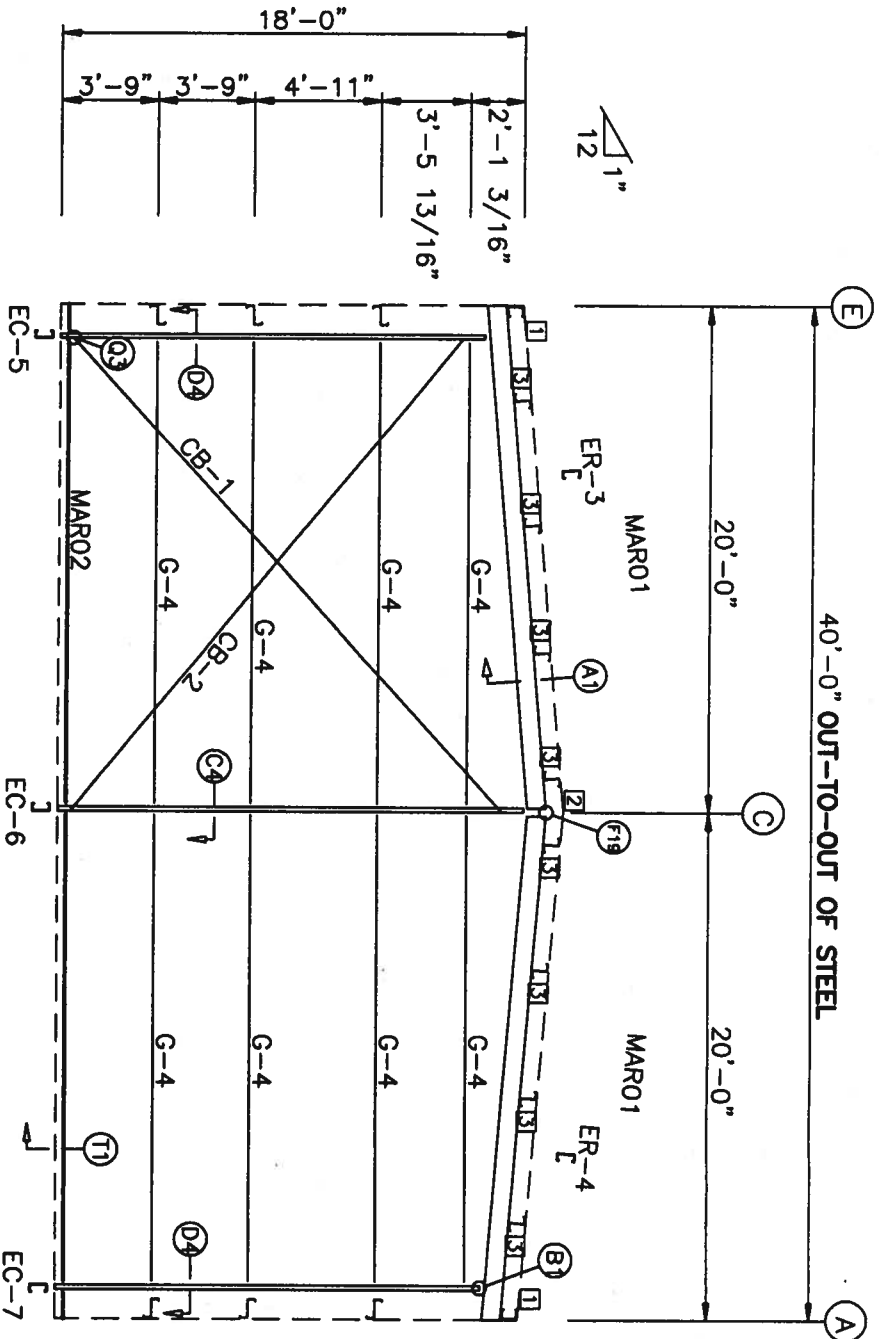

ENDWALL FRAMING: FRAME LINE 3

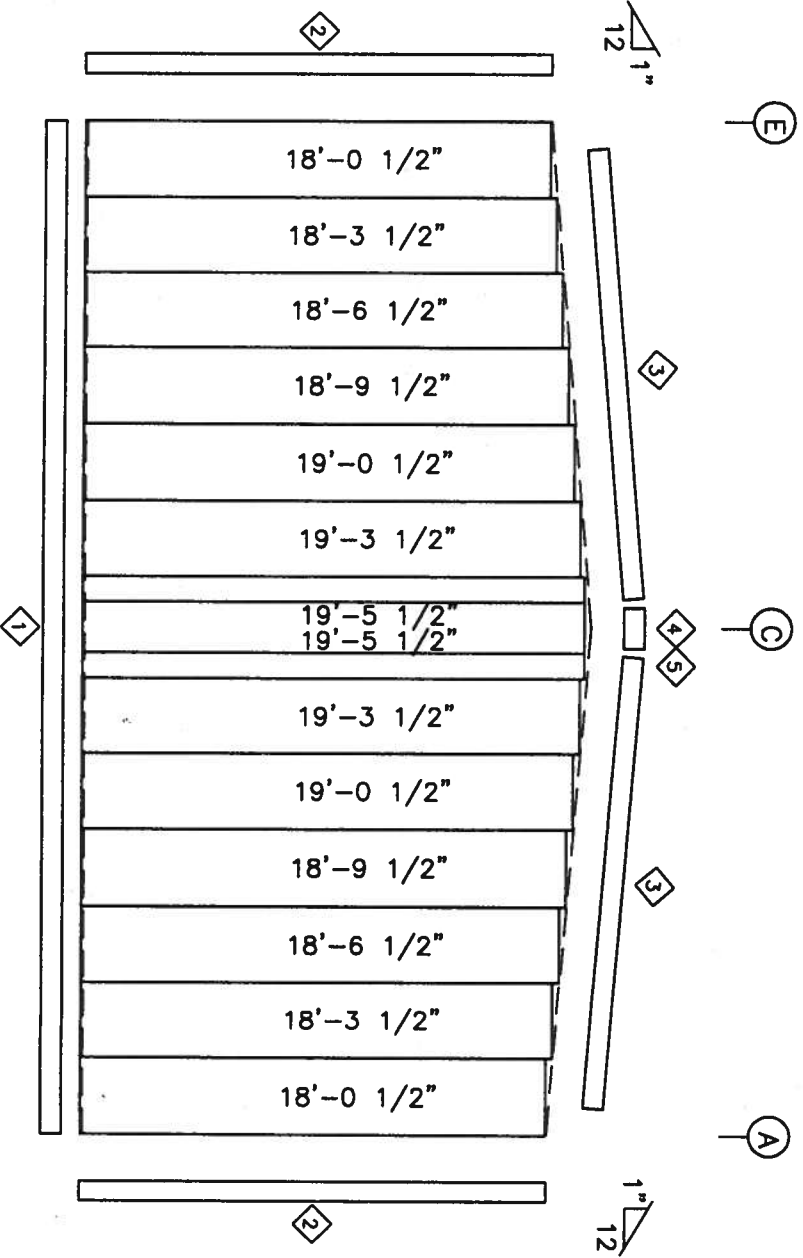

ENDWALL SHEETING & TRIM: FRAME LINE 3

PANELS: 26 Ga. CW - Fox Gray SP

TRIM TABLE	FRAME LINE 3	LENGTH	DETAIL
1	BSB01	122.000	TRIM_79
2	OCA01	242.000	TRIM_2
3	RTA02	242.000	TRIM_3
4	PBQ62	16.000	TRIM_3
5	H4030	16.000	TRIM_3

MEMBER TABLE	FRAME LINE 3	LENGTH
EC-5	W08S076	197.264
EC-6	W12S098	215.932
EC-7	W08S076	197.264
ER-3	W12S086	239.330
ER-4	W12S086	239.330
G-4	08Z060	215.500
CB-1	RDB-	308.000
CB-2	RDB-	296.000

CONNECTION PLATES	FRAME LINE 3
1	EMA01
2	NCR03
3	PCC02

PERMIT SUBMITTAL
THIS IS NOT AN APPROVAL SET

MAY 24 2007

NO CHANGES CAN BE MADE. ANY
REQUEST FOR CHANGE WILL REMOVE
THE PROJECT FROM THE SCHEDULE.
ENDWALL FRAMING PLAN

GENERAL NOTES

- STD. ROD/CABLE SIZES PER PART PREFIX ARE:

ROD = 5/8" ROD	CABLE = 1/4" CABLE
RDB- = 3/4" ROD	CAB- = 3/8" CABLE
RDD- = 7/8" ROD	CAC- = 1/2" CABLE
RDE- = 1" ROD	
RDF- = 1 1/8" ROD	
RDG- = 1 1/4" ROD	
- ROD/CABLE BRACING THAT OCCURS IN FLUSH OR INSET GIRT CONDITIONS WILL REQUIRE FIELD SLOTTING OF GIRT WEBS TO ALLOW FOR BRACING.
- FRAMED OPENINGS WHICH ARE FIELD LOCATED WILL REQUIRE FIELD CUTTING OF GIRTS AND SHEETING.
- THIS DRAWING IS NOT TO SCALE.

Corey D. Norris, P.E.
200 Whetstone Road
Swansea, S.C. 29160
Florida P.E. No. 56425

<p>9426 Baymeadows Rd. Suite # 500 Jacksonville, FL 32256 1-800-240-3688 or (904)282-0037 FAX (904)282-0068</p>	<p>DATE: 5/24/07</p> <p>P.E.: []</p> <p>ENG: []</p> <p>CHK: []</p> <p>DWN: []</p> <p>ISSUE: PERMITS</p>
	<p>PROJECT NAME: SCALCANO</p> <p>LAKE CITY, FL 32024</p> <p>CUSTOMER: STEWART BOND</p> <p>JACKSONVILLE, FL 32256</p>
<p>JOB NUMBER: S0708316A</p> <p>SHEET NO: E6 of 6</p>	<p>DATE: 5/24/07</p>

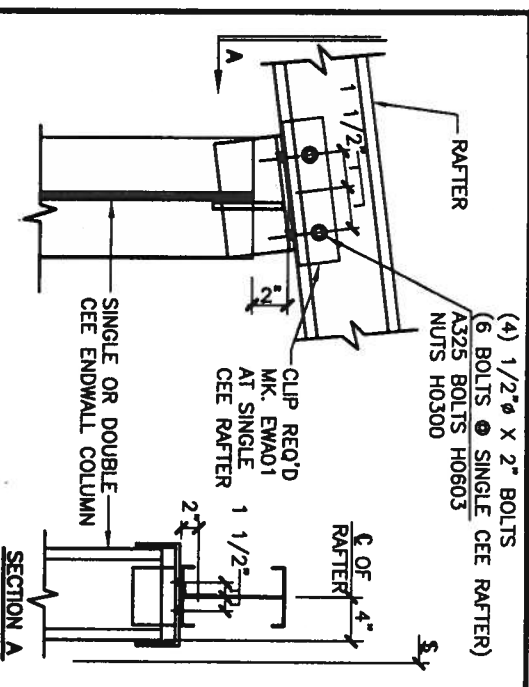

B1
EW CEE COLUMN TO RAFTER CONN
COLUMN TOP CLIP FACTORY WELDED TO COLUMN
SEE ERECTOR NOTE FOR TYP. WASHER REQUIREMENTS

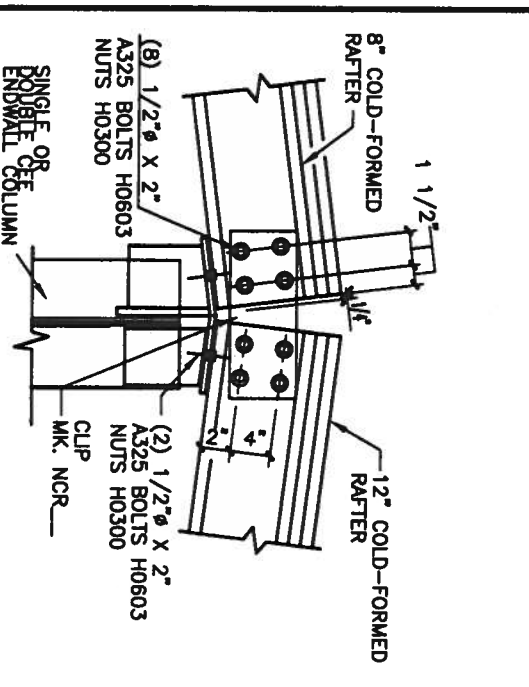

F19
E.W. COL. TO C.F. RAFTER CONN
SEE ERECTOR NOTE FOR TYP. WASHER REQUIREMENTS

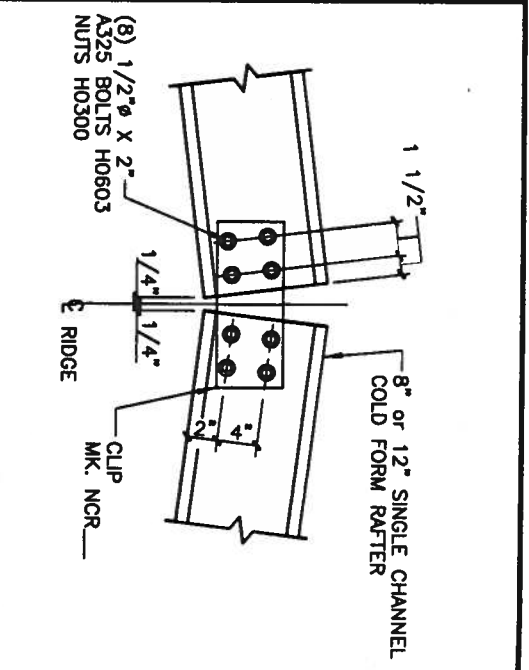

F4
C.F. RAFTER CONN. AT RIDGE
SEE ERECTOR NOTE FOR TYP. WASHER REQUIREMENTS

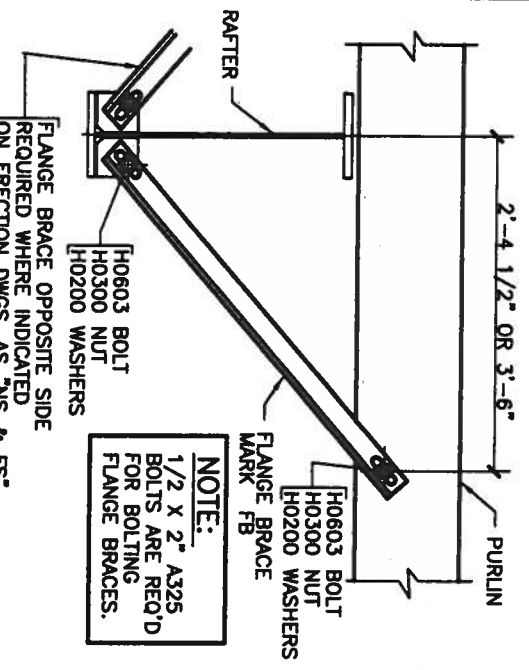

Q3
TYP FLANGE BRACE @ PURLIN & RAFTER
NOTE: SEE PLANS AND ELEVATIONS FOR FLANGE BRACE PART MARKS

ROD DIAMETER	MARK NUMBER	HILLSIDE WASHERS	FLAT WASHERS	A307/A325 COUPLING NUTS
5/8"	ROB	(2) H0930	(2) H0210	(2) H0310
3/4"	ROC	(2) H0930	(2) H0220	(2) H0320
7/8"	ROD	(2) H0930	(2) H0230	(2) H0330
1"	ROE	(2) H0960	(2) H0240	(2) H0330
1 1/8"	ROF	(2) H0960	(2) H0250	(2) H0450
1 1/4"	ROG	(2) H0960	(2) H0260	(2) H0340

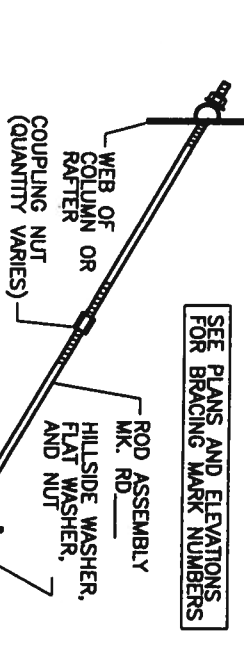

Q3
ROD BRACE DETAIL
(WEB TO WEB)

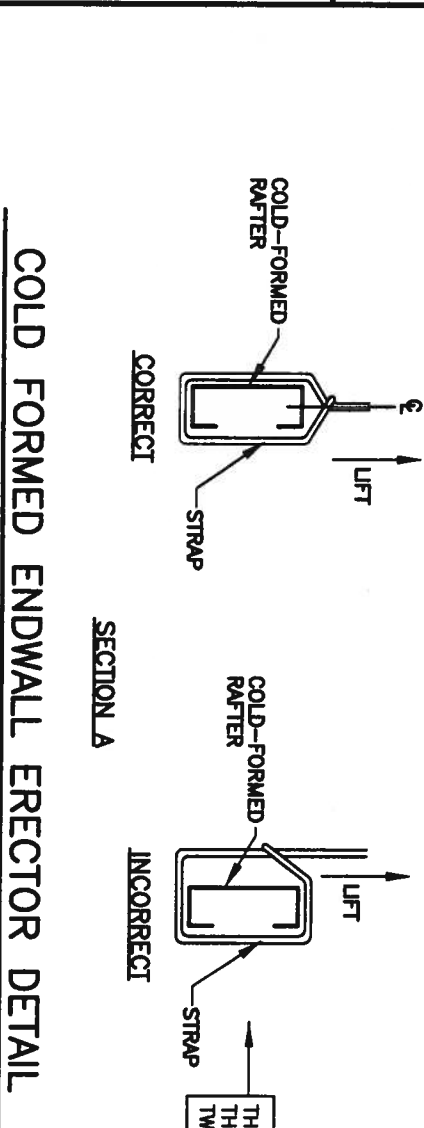
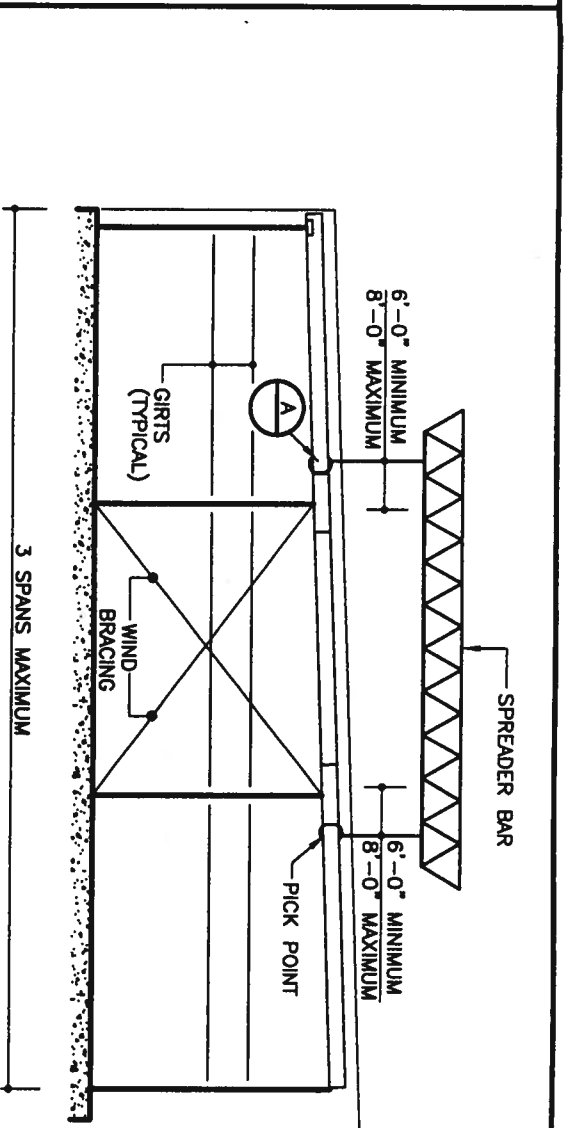

- COLD FORMED ENDWALL ERECTOR DETAIL**
- 1) GIRTS, CLIPS, RAFTERS AND COLUMNS MUST BE SECURELY AND TIGHTLY BOLTED TOGETHER PRIOR TO STANDING UP THE ENDWALL SECTION. (NOTE: THE GIRTS PROVIDE STABILITY TO THE ENDWALL SYSTEM DURING THE ERECTION PROCESS)
 - 2) BUILT-UP COLUMNS/RAFTERS MUST BE ERECTED INDIVIDUALLY WHEN USED WITH COLD FORMED ENDWALL PARTS
 - 3) THIS DETAIL IS SUGGESTED IN ORDER TO MAINTAIN STRUCTURAL INTEGRITY OF ENDWALL PARTS AFTER ERECTION. SOUND JUDGEMENT BASED ON ERECTION KNOWLEDGE AND EXPERIENCE SHOULD BE APPLIED REGARDING SAFETY AND PRACTICALITY OF INDIVIDUAL SITUATIONS.
 - 4) REGULATIONS SET FORTH BY THE OCCUPATIONAL SAFETY AND HEALTH ACT, LOCAL, STATE, AND/OR FEDERAL AGENCIES SHOULD BE ADHERED TO AT ALL TIMES. THE METAL BUILDING MANUFACTURER IS NOT RESPONSIBLE FOR INJURY, DAMAGE, OR FAILURE WHICH MAY RESULT FROM FAILING TO MEET ANY OF THESE REGULATIONS.

BRACE TYPE	TURNBUCKLE	BRACE CLEVIS ANCHOR	A325 BOLT	A325 NUT
CABLE (ANY Ø)	H0730	BCS04	H0640	H0330
5/8" Ø ROD	H0710	BCS02	H0640	H0330
3/4" Ø ROD	H0720	BCS03	H0640	H0330
7/8" Ø ROD	H0730	BCS04	H0640	H0330
1" Ø ROD	H0740	BCL05	H0660	H0340
1 1/8" Ø ROD	H0750	BCL01	H0660	H0340
1 1/4" Ø ROD	H0760	BCL02	BCC02	H0660

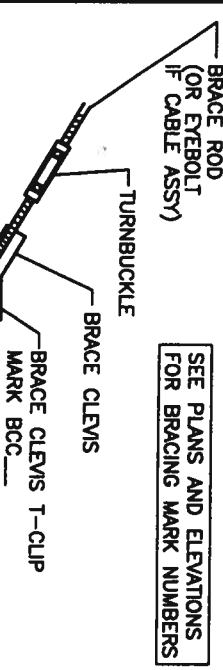

Q6
DIAGONAL BRACE TO FLOOR ANCHOR

PERMIT SUBMITTAL
THIS IS NOT AN APPROVAL SET

MAY 24 2007

NO CHANGES CAN BE MADE. ANY REQUEST FOR CHANGE WILL REMOVE THE PROJECT FROM THE SCHEDULE.

Corey D. Norris, P.E.
200 Whetstone Road
Swansea, S.C. 29160
Florida P.E. No. 56425

ISSUE	DWN	CHK	ENG	P.E.	DATE
PERMITS	MBS	JMT	KEB		5/24/07

AMERICAN STEEL BUILDINGS

9428 Boy Meadows Rd. Suite # 500
Jacksonville, FL 32256
1-800-240-3688 or (904)282-0037
FAX (904)282-0068

PROJECT NAME: SCALCANO
LAKE CITY, FL 32024

CUSTOMER: STEWART BOND
JACKSONVILLE, FL 32256

JOB NUMBER: S0708316A
SHEET NO: D1 of 6

THIS SET OF DRAWINGS IS THE PROPERTY OF AMERICAN STEEL BUILDINGS. IT IS TO BE USED ONLY FOR THE PROJECT AND SITE SPECIFICALLY IDENTIFIED HEREIN. ANY REUSE OR REPRODUCTION OF THIS DRAWING WITHOUT THE WRITTEN PERMISSION OF AMERICAN STEEL BUILDINGS IS STRICTLY PROHIBITED.

5-24-07

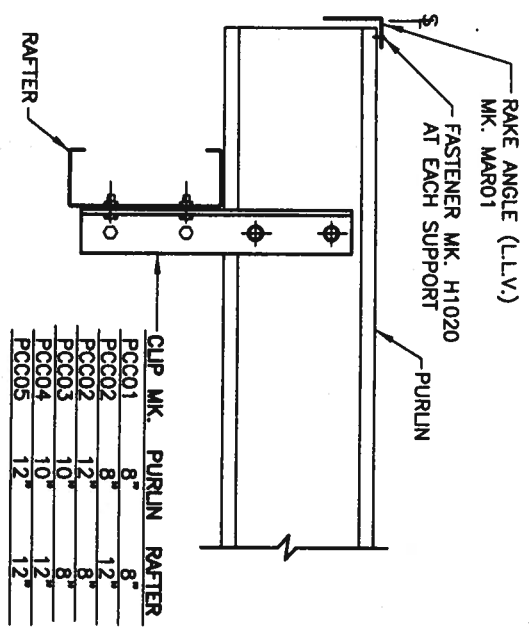

BOLTED CLIP @ SINGLE "C" RAFTER (A1)

USE (4) 1/2" X 1 1/2" A307 BOLTS H0500/NUTS H0400
SEE ERECTOR NOTE FOR TYP. WASHER REQUIREMENTS

GENERAL RESTRICTION:
UNDER NO CIRCUMSTANCES CAN THE PURLIN STIFFENING LIP BE FIELD MODIFIED FROM THE FACTORY SUPPLIED CONDITION. ALSO DO NOT HANG ANYTHING FROM PURLIN STIFFENING LIP.

PURLIN STIFFENING LIP
PURLIN FLANGE
PURLIN WEB

PREFERRED OPTIONS FOR SPRINKLER SUPPORT ATTACHMENTS:

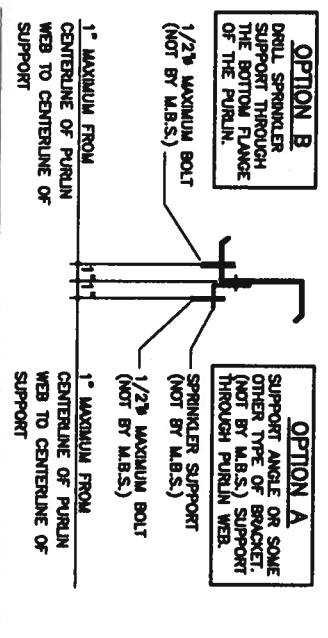

IF PURLIN FLANGE SUPPORT CLAMPS ARE USED:

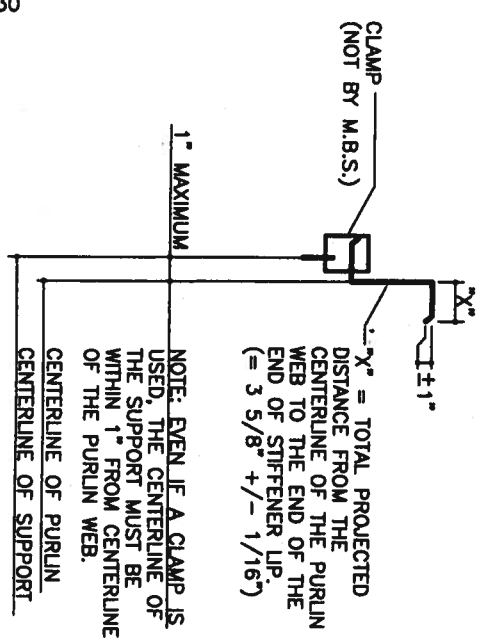

PURLIN SUPPORT METHODS

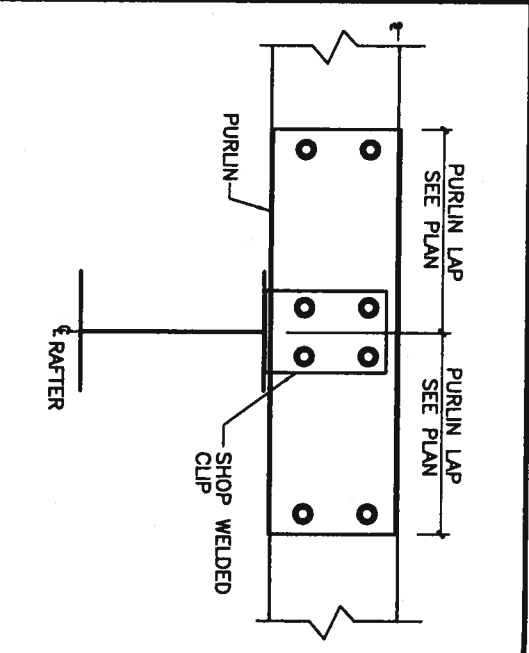

PURLIN TO INTERIOR FRAME RAFTER (G2)

USE (8) 1/2" X 1 1/2" A307 BOLTS H0500/NUTS H0400
SEE ERECTOR NOTE FOR TYP. WASHER REQUIREMENTS

TYPICAL WASHER REQUIREMENTS ERECTOR NOTE
(UNLESS NOTED OTHERWISE ON DRAWINGS)

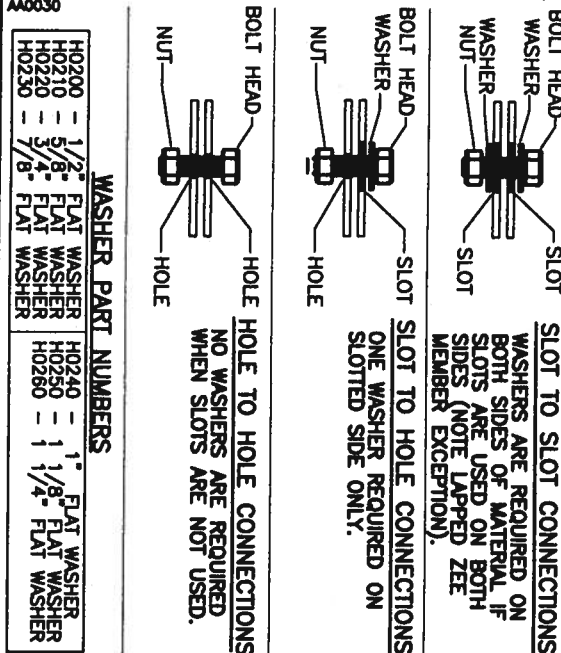

WASHER PART NUMBERS

H0200	1/2" FLAT WASHER	H0240	1" FLAT WASHER
H0210	5/8" FLAT WASHER	H0250	1 1/8" FLAT WASHER
H0220	3/4" FLAT WASHER	H0260	1 1/4" FLAT WASHER
H0230	7/8" FLAT WASHER		

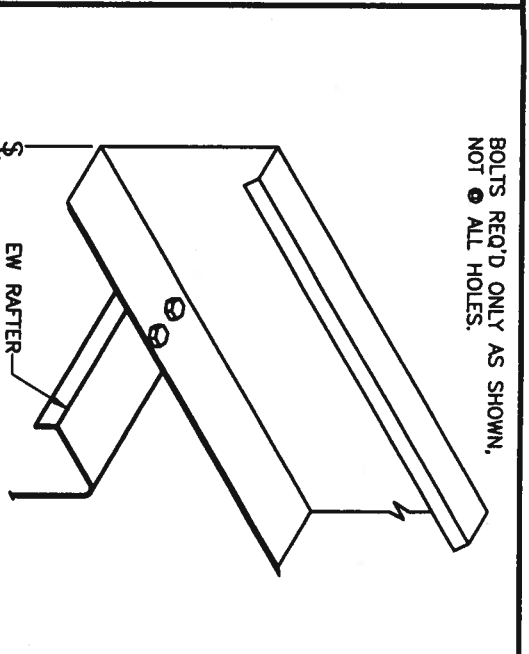

RAFTER TO END WALL RAFTER (I6)

USE (2) 1/2" X 2" A325 BOLT H0603/NUT H0300
SEE ERECTOR NOTE FOR TYP. WASHER REQUIREMENTS

BOLTS REQ'D ONLY AS SHOWN, NOT @ ALL HOLES.

TYPICAL FIELD WELD REQUIREMENTS ERECTOR NOTE:
(UNLESS NOTED OTHERWISE ON DRAWINGS)

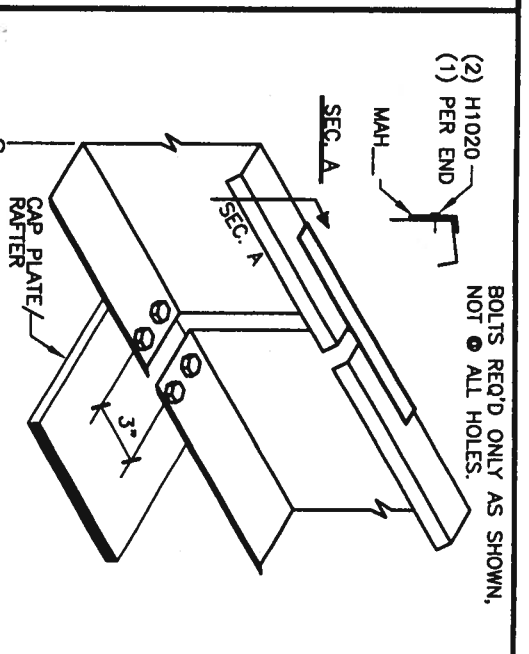
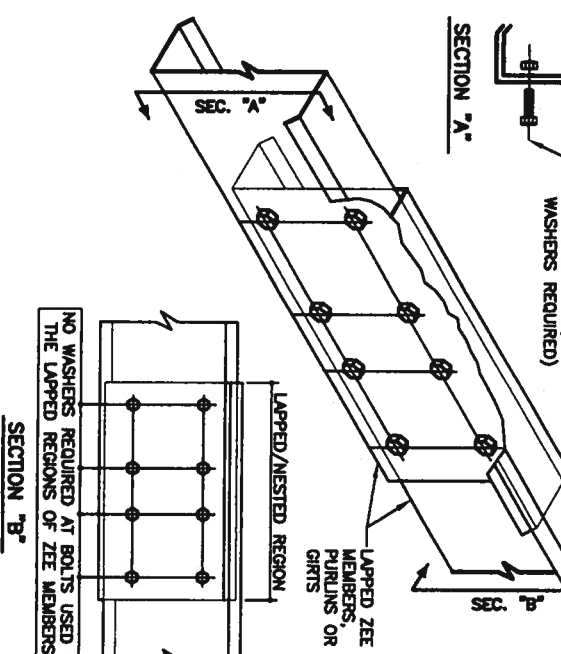

RAFTER TO RIGID FRAME (J2)

USE (4) 1/2" X 2" A325 BOLT H0603/NUT H0300
SEE ERECTOR NOTE FOR TYP. WASHER REQUIREMENTS

BOLTS REQ'D ONLY AS SHOWN, NOT @ ALL HOLES.

PERMIT SUBMITTAL
THIS IS NOT AN APPROVAL SET

MAY 24 2007

NO CHANGES CAN BE MADE. ANY REQUEST FOR CHANGE WILL REMOVE THE PROJECT FROM THE SCHEDULE.

Corey D. Norris, P.E.
200 Whetstone Road
Swansea, S.C. 29160
Florida P.E. No. 56425

ISSUE	DWN	CHK	ENG	P.E.	DATE
PERMITS	MBS	JMT	KEB		5/24/07

AMERICAN STEEL BUILDINGS

9428 Baymeadows Rd. Suite # 500
Jacksonville, FL 32256
1-800-240-3686 or (904)282-0037
FAX (904)282-0068

PROJECT NAME: SCALCANO
LAKE CITY, FL 32024

CUSTOMER: STEWART BOND
JACKSONVILLE, FL 32256

JOB NUMBER: S0708316A
SHEET NO: D2 of 6

DATE: MAY 24 2007

Signature: [Handwritten Signature]

ERECTOR NOTE: UNLESS SPECIFICALLY NOTED OTHERWISE, STANDARD ZEE GIRTS ORIENTATION IS TO HAVE THE GIRTS TOED DOWN AT THE STEEL LINE AS SHOWN IN THE DETAIL BELOW.

UNLESS SPECIFICALLY NOTED OTHERWISE, STANDARD CEE GIRTS ORIENTATION IS TO HAVE THE GIRTS TOED UP AS SHOWN IN THE DETAIL BELOW. STANDARD CLIP ATTACHMENT IS BELOW THE GIRTS, HOWEVER SOME DETAILS REQUIRE THAT THE CLIP BE ABOVE THE GIRTS. (REFER TO THE GIRTS DETAILS ON THE ERECTION DRAWINGS FOR REQUIREMENTS) BOTH CLIP ATTACHMENTS ARE SHOWN IN THE DETAIL BELOW.

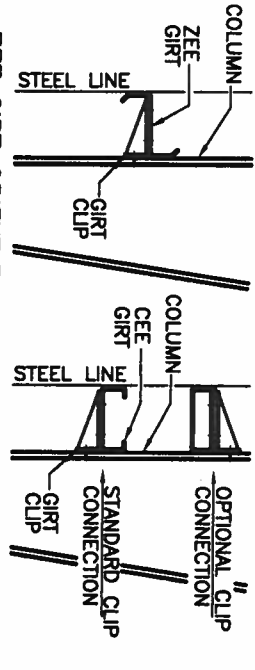

ZEE GIRTS ORIENTATION **CEE GIRTS ORIENTATION**
STANDARD GIRTS ORIENTATION DETAIL
 NOTE: BYPASS GIRTS CONDITION IS SHOWN FOR REFERENCE ONLY. YOUR PROJECT MAY HAVE FLUSH OR INSET GIRTS.

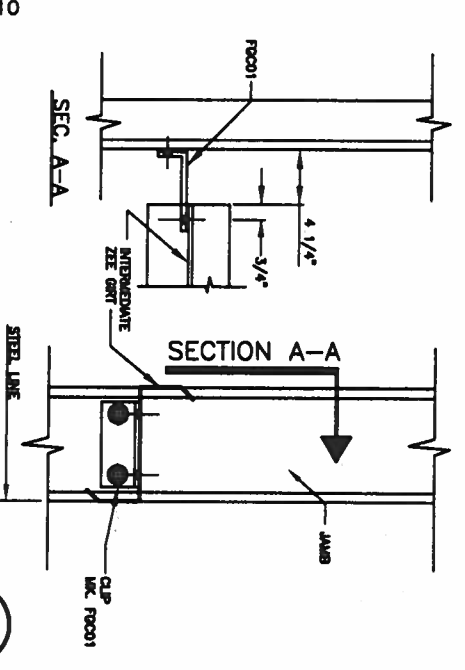

INTERMEDIATE GIRTS DETAIL
 NOTE: USE (4) 1/2" X 1 1/2" A307 BOLTS H0500/NUTS H0400 U.N.O. REFERENCE ERECTOR NOTE FOR TYPICAL WASHER REQUIREMENTS

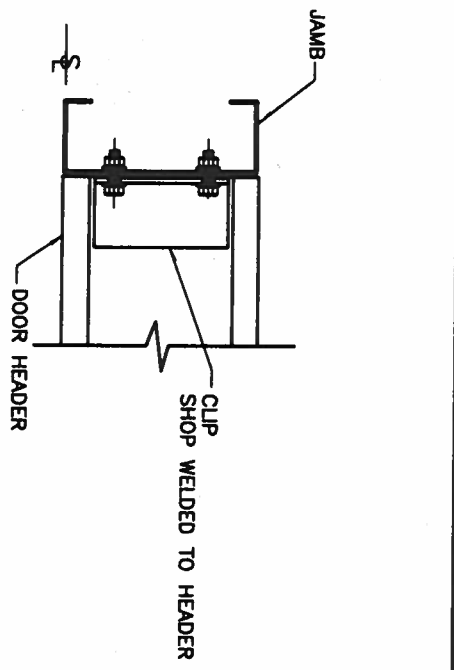

HEADER TO JAMB CONNECTION
 USE (2) 1/2" X 1 1/2" A307 BOLTS H0500/NUTS H0400 (U.N.O.) SEE ERECTOR NOTE FOR TYP. WASHER REQUIREMENTS

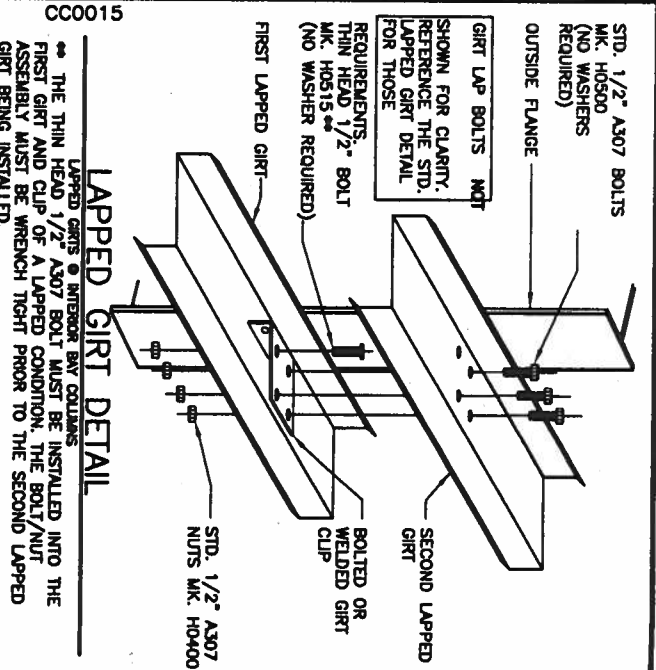

LAPPED GIRTS DETAIL
 LAPPED GIRTS @ INTERIOR BAY COLUMNS
 THE THIN HEAD 1/2" A307 BOLT MUST BE INSTALLED INTO THE FIRST GIRTS AND CLIP OF A LAPPED CONDITION. THE BOLT/NUT ASSEMBLY MUST BE WRENCH TIGHT PRIOR TO THE SECOND LAPPED GIRTS BEING INSTALLED.

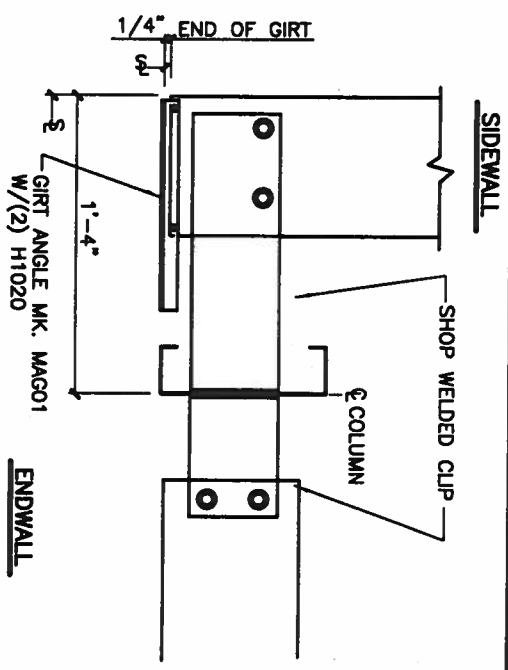

CORNER GIRTS DETAIL
 USE (4) 1/2" X 1 1/2" A307 BOLTS H0500/NUTS H0400 SEE ERECTOR NOTE FOR TYP. WASHER REQUIREMENTS

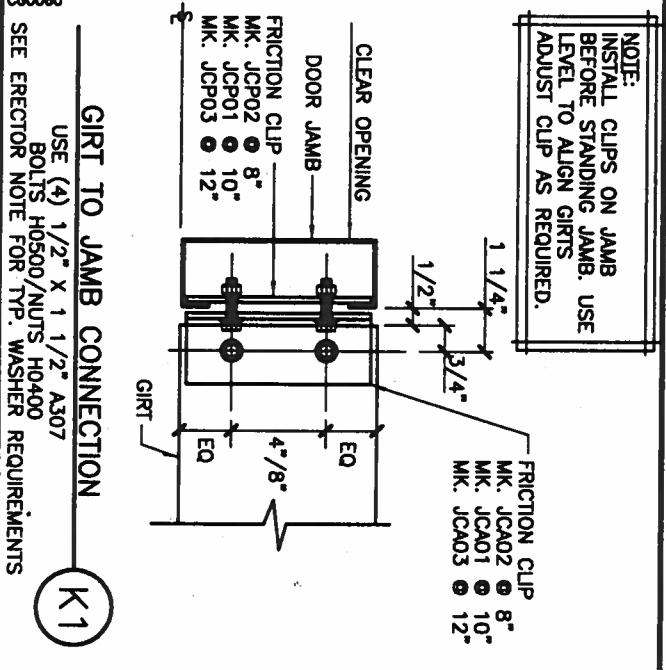

GIRTS TO JAMB CONNECTION
 USE (4) 1/2" X 1 1/2" A307 BOLTS H0500/NUTS H0400 SEE ERECTOR NOTE FOR TYP. WASHER REQUIREMENTS

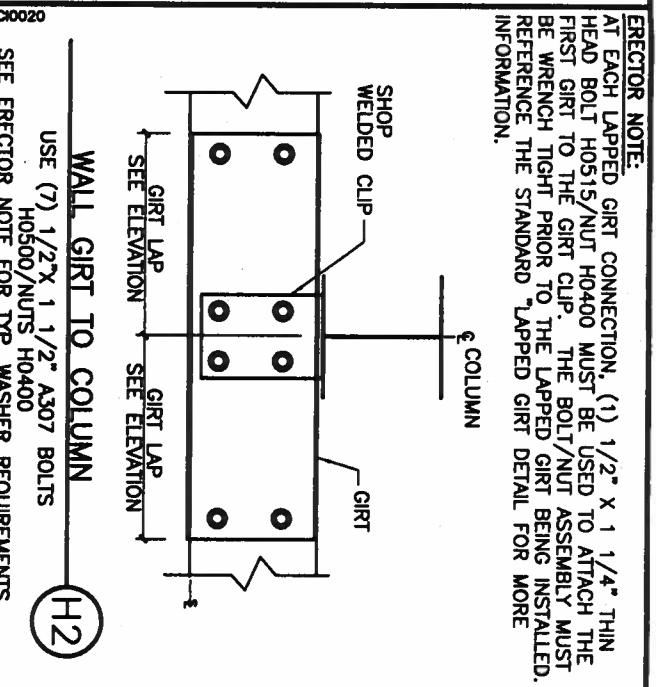

WALL GIRTS TO COLUMN
 USE (7) 1/2" X 1 1/2" A307 BOLTS H0500/NUTS H0400 SEE ERECTOR NOTE FOR TYP. WASHER REQUIREMENTS

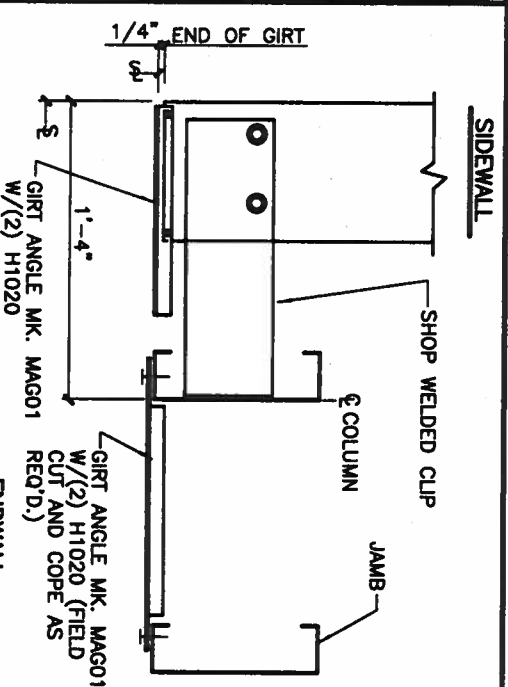

CORNER GIRTS DETAIL
 USE (2) 1/2" X 1 1/2" A307 BOLTS H0500/NUTS H0400 SEE ERECTOR NOTE FOR TYP. WASHER REQUIREMENTS

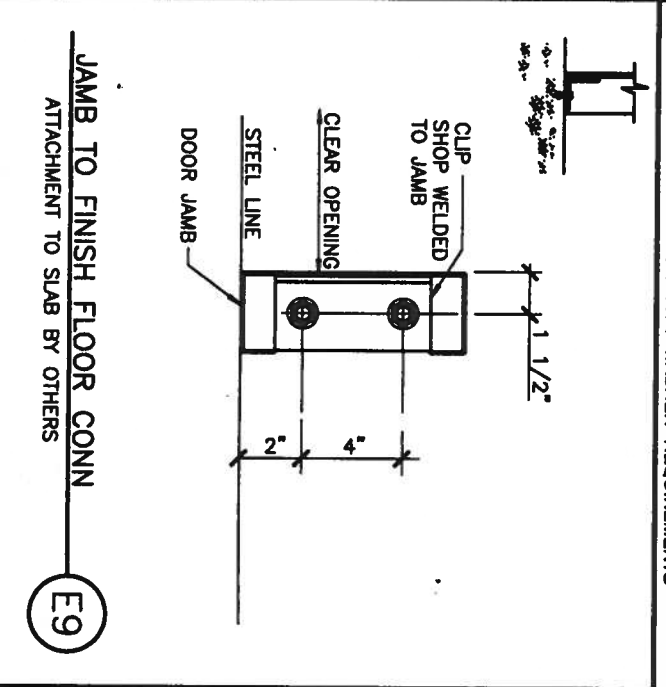

JAMB TO FINISH FLOOR CONN. ATTACHMENT TO SLAB BY OTHERS

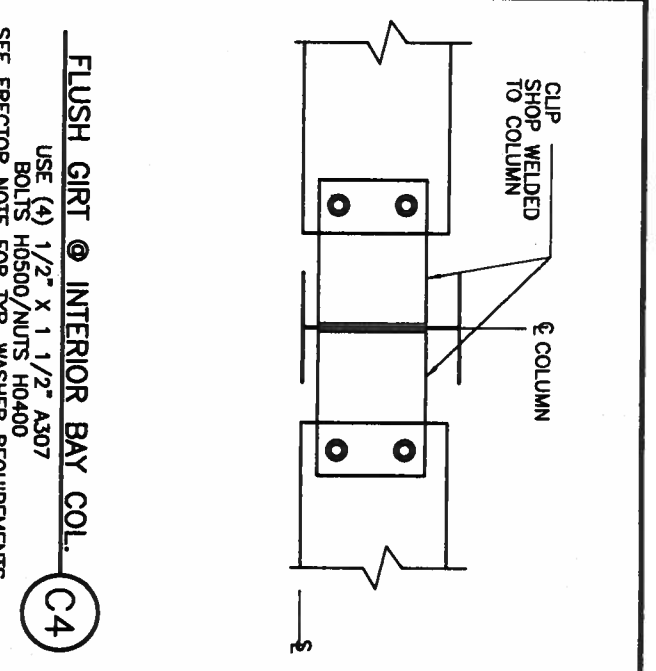

FLUSH GIRTS @ INTERIOR BAY COL.
 USE (4) 1/2" X 1 1/2" A307 BOLTS H0500/NUTS H0400 SEE ERECTOR NOTE FOR TYP. WASHER REQUIREMENTS

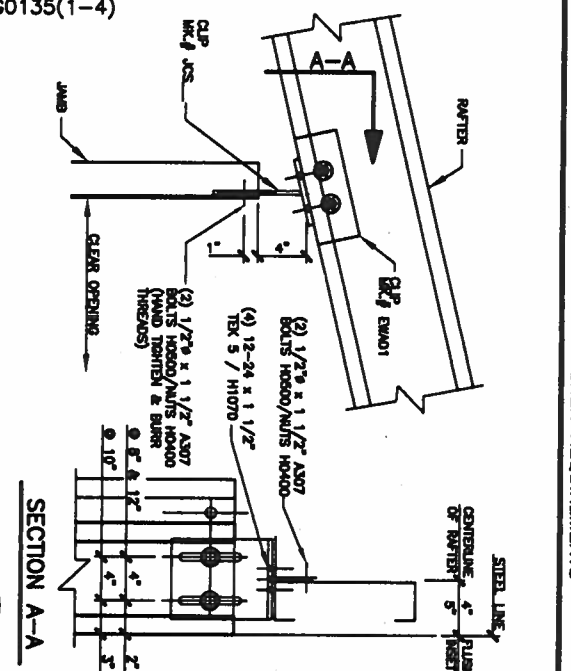

JAMB TO RAFTER CONNECTION
 JAMB AT FLUSH OR INSET POST & BEAM ENDWALL. REFERENCE STANDARD WASHER DETAIL FOR TYPICAL WASHER REQUIREMENTS

PERMIT SUBMITTAL
 THIS IS NOT AN APPROVAL SET
 MAY 24 2007
 NO CHANGES CAN BE MADE. ANY REQUEST FOR CHANGE WILL REMOVE THE PROJECT FROM THE SCHEDULE.

ISSUE	DWN	CHK	ENG	P.E.	DATE
PERMITS	MBS	JMT	KEB		5/24/07

AMERICAN STEEL BUILDINGS
 9428 Boymscove Rd. Suite # 500
 Jacksonville, FL 32256
 1-800-240-3688 or (904)282-0037
 FAX (904)282-0068

PROJECT NAME: SCALCANO
 LAKE CITY, FL 32024
 CUSTOMER: STEWART BOND
 JACKSONVILLE, FL 32256
 JOB NUMBER: S0708316A
 SHEET NO.: D3 of 6
 COREY D. NORTIS, P.E.
 200 Whetstone Road
 Swansea, S.C. 29160
 Florida P.E. No. 56425

"CLASSIC PANEL" ERECTION NOTES

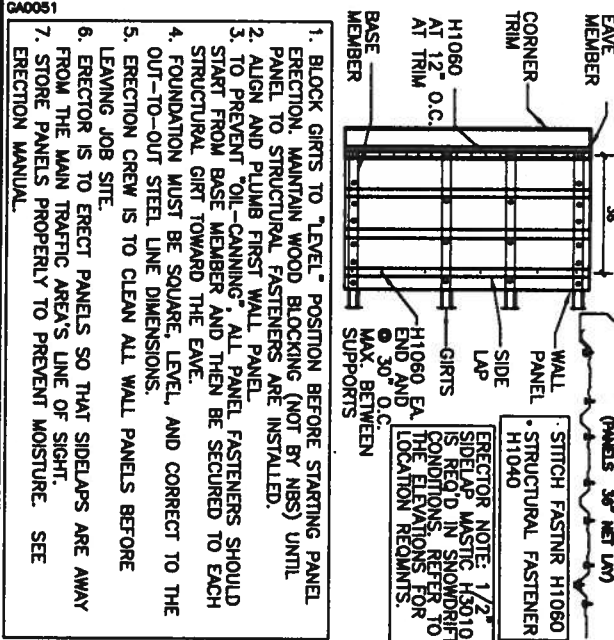

STANDARD FASTENER SCHEDULE

H1000	17-14 x 1 1/4" VIT WASHER (SELF DRILLING)	H1060	12-14 x 3/4" SHARP POINT WITH WASHER (SELF DRILLING)
H1020	1/4-14 x 1 1/4" TEX 2 WITH WASHER (SELF DRILLING)	H1070	12-24 x 1 1/2" TEX 3 WITH WASHER (SELF DRILLING)
H1030	3/16" THICK DRILLING CHERRY (MAX) 12-14 x 1 1/4" WITH WASHER (SELF DRILLING)	H1080	1/2" THICK DRILLING CHERRY (MAX) 11/32" x 1 1/4" WITH WASHER (GOOF SCREEN) (SELF DRILLING)
H1040	12-14 x 1 1/4" TEX 2 WITHOUT WASHER (SELF DRILLING)	H1100	1/8" POP RIVET
H1045	12-14 x 2" WITHOUT WASHER (SELF DRILLING)	H1110	3/8" x STAINLESS STEEL PROMET FASTENERS
H1050	12-14 x 3/4" SHARP POINT WITH WASHER (SELF DRILLING)		

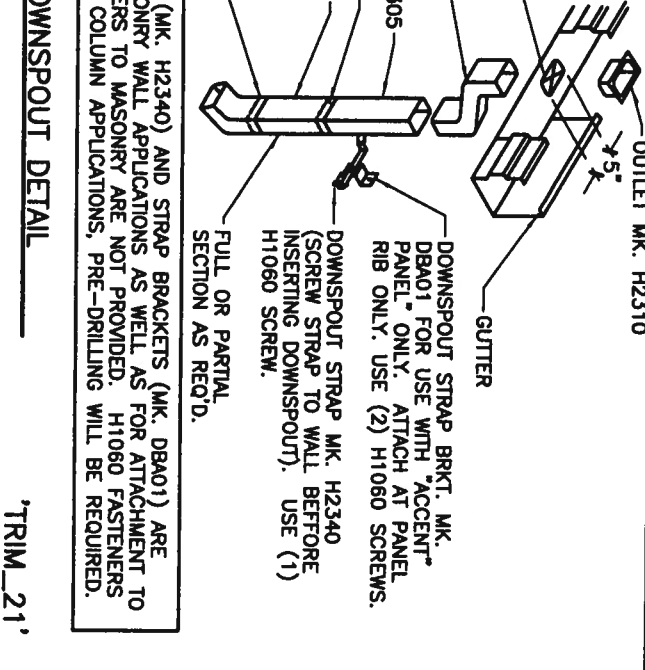
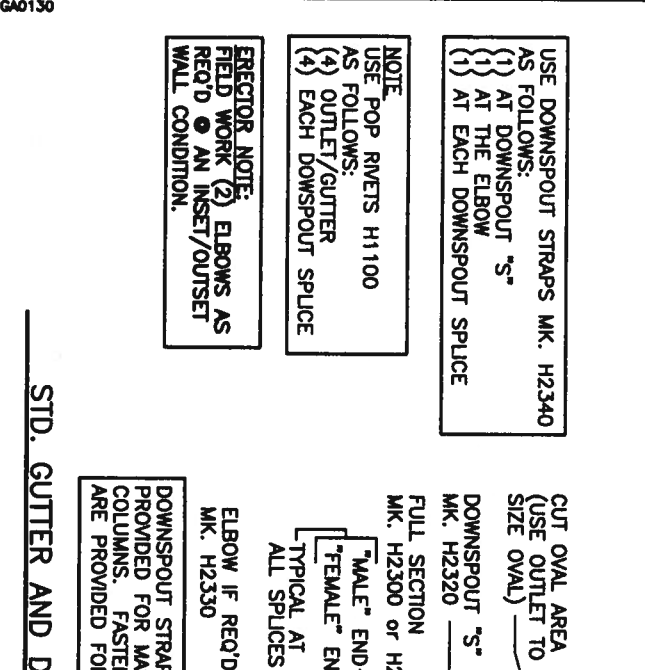
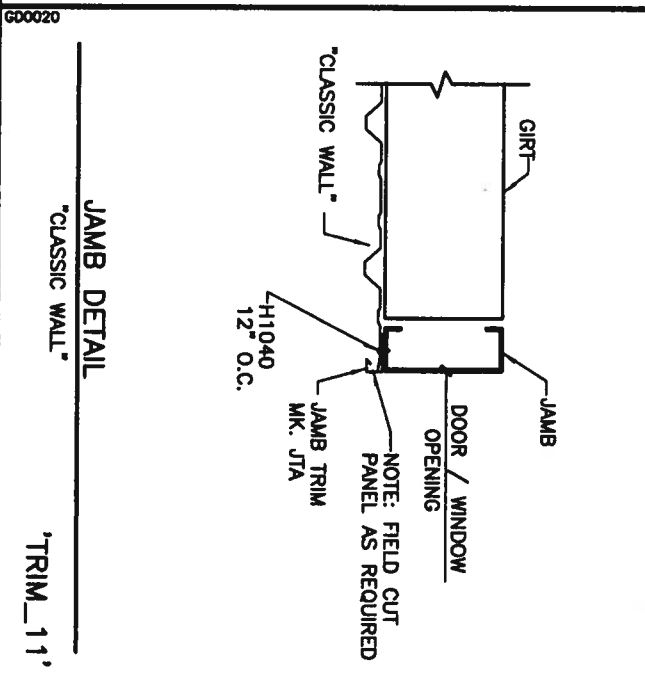
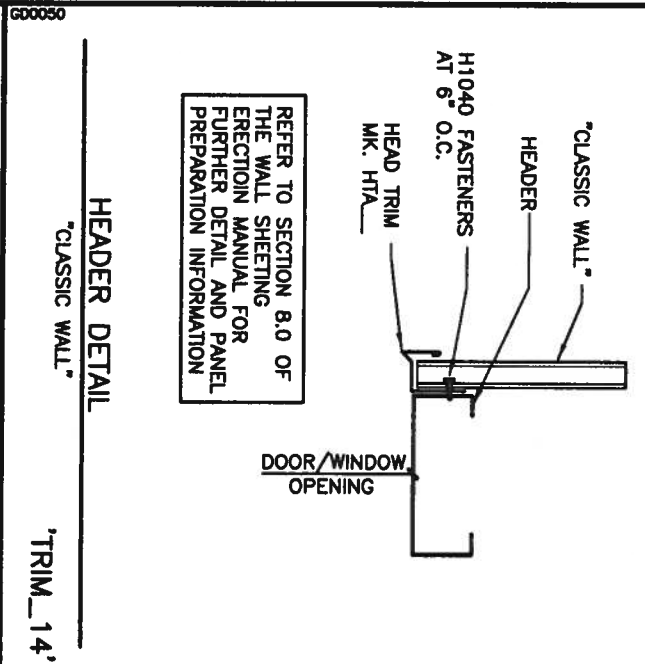
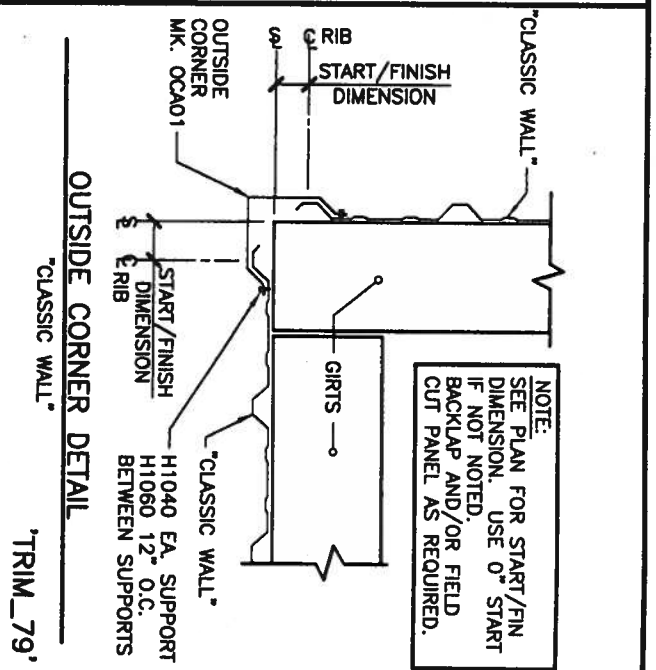
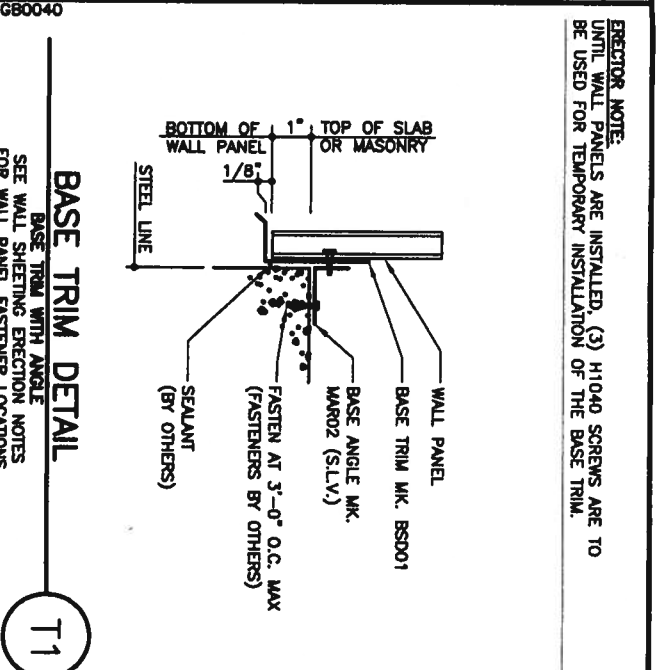

600050

REFER TO SECTION 8.0 OF THE WALL SHEETING ERECTION MANUAL FOR FURTHER DETAIL AND PANEL PREPARATION INFORMATION

600020

NOTE: FIELD CUT PANEL AS REQUIRED

6A0130

USE DOWNSPOUT STRAPS MK. H2340 AS FOLLOWS:
 (1) AT DOWNSPOUT "S"
 (1) AT THE ELBOW
 (1) AT EACH DOWNSPOUT SPLICE

NOTE:
 USE POP RIVETS H1100 AS FOLLOWS:
 (4) OUTLET/GUTTER
 (4) EACH DOWNSPOUT SPLICE

ERECTOR NOTE:
 FIELD WORK (2) ELBOWS AS REQ'D @ AN INSET/OUTSET WALL CONDITION.

6B0040

ERECTOR NOTE:
 UNTIL WALL PANELS ARE INSTALLED, (3) H1040 SCREENS ARE TO BE USED FOR TEMPORARY INSTALLATION OF THE BASE TRIM.

NOTE:
 SEE PLAN FOR START/FIN DIMENSION. USE 0" START IF NOT NOTED. IF BACKLAP AND/OR FIELD CUT PANEL AS REQUIRED.

AMERICAN STEEL BUILDINGS

9428 Baymeadows Rd. Suite # 500
 Jacksonville, FL 32256
 1-800-240-3686 or (904)262-0037
 FAX (904)262-0068

PROJECT NAME: SCALCANO
 LAKE CITY, FL 32024
 CUSTOMER: STEWART BOND
 JACKSONVILLE, FL 32256

JOB NUMBER: S0708316A
 SHEET NO.: D5 of 6

DATE: 5/24/07

NO CHANGES CAN BE MADE. ANY REQUEST FOR CHANGE WILL REMOVE THE PROJECT FROM THE SCHEDULE.

MAY 24 2007

PERMIT SUBMITTAL
 THIS IS NOT AN APPROVAL SET

Corey D. Norris, P.E.
 200 Whetstone Road
 Swansea, S.C. 29160
 Florida P.E. No. 56425

