

**Columbia County Property Appraiser**

Jeff Hampton

**2026 Working Values**

updated: 2/19/2026

Parcel: << **01-5S-16-03406-111 (16752)** >>

**Owner & Property Info**

Result: 1 of 1

Owner	<b>DISOSWAY DAVID M</b> 116 SW STONERIDGE DR LAKE CITY, FL 32024		
Site	116 SW STONERIDGE DR, LAKE CITY		
Description*	LOT 11 ROSE CREEK PLANTATION S/D PHASE 1. 898-160, WD 1004-2170,		
Area	5 AC	S/T/R	01-5S-16
Use Code**	SINGLE FAMILY (0100)	Tax District	3

\*The Description above is not to be used as the Legal Description for this parcel in any legal transaction.  
 \*\*The Use Code is a FL Dept. of Revenue (DOR) code and is not maintained by the Property Appraiser's office. Please contact your city or county Planning & Zoning office for specific zoning information.

**Property & Assessment Values**

2025 Certified Values		2026 Working Values	
Mkt Land	\$50,000	Mkt Land	\$55,000
Ag Land	\$0	Ag Land	\$0
Building	\$381,256	Building	\$392,992
XFOB	\$6,500	XFOB	\$6,500
Just	\$437,756	Just	\$454,492
Class	\$0	Class	\$0
Appraised	\$437,756	Appraised	\$454,492
SOH/10% Cap	\$125,603	SOH/10% Cap	\$124,614
Assessed	\$312,153	Assessed	\$329,878
Exempt	HX HB \$50,000	Exempt	HX HB \$51,411
Total Taxable	county:\$262,153 city:\$0 other:\$0 school:\$287,153	Total Taxable	county:\$278,467 city:\$0 other:\$0 school:\$304,878

NOTE: Property ownership changes can cause the Assessed value of the property to reset to full Market value, which could result in higher property taxes.

Aerial Viewer Pictometry Google Maps

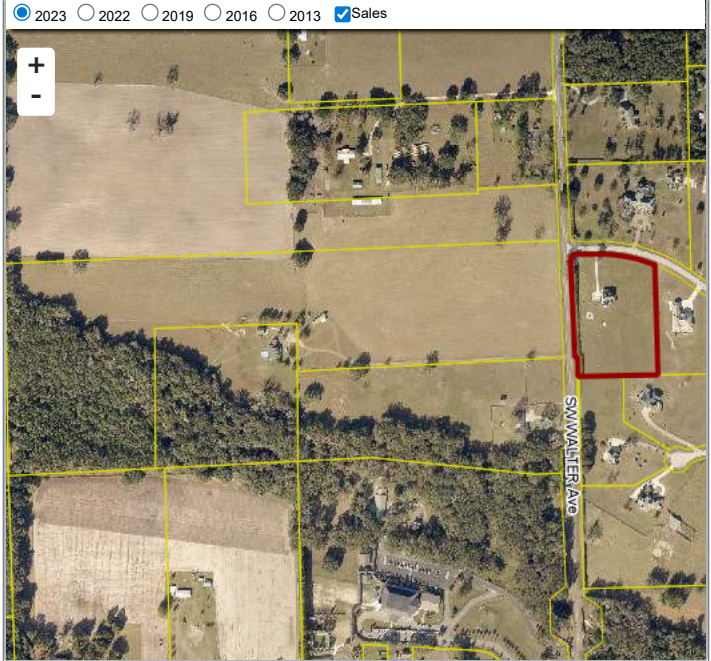

**Sales History**

Sale Date	Sale Price	Book/Page	Deed	V/I	Qualification (Codes)	RCode
1/14/2004	\$58,000	1004 / 2170	WD	V	Q	
3/1/2000	\$49,900	898 / 160	WD	V	Q	

**Building Characteristics**

Bldg Sketch	Description*	Year Blt	Base SF	Actual SF	Bldg Value
Sketch	SINGLE FAM (0100)	2011	2755	3791	\$392,992

\*Bldg Desc determinations are used by the Property Appraisers office solely for the purpose of determining a property's Just Value for ad valorem tax purposes and should not be used for any other purpose.

**Extra Features & Out Buildings**

Code	Desc	Year Blt	Value	Units	Dims
0166	CONC,PAVMT	2019	\$6,500.00	1.00	0 x 0

**Land Breakdown**

Code	Desc	Units	Adjustments	Eff Rate	Land Value
0100	SFR (MKT)	5.000 AC	1.0000/1.0000 1.0000/ /	\$11,000 /AC	\$55,000

Search Result: 1 of 1

© Columbia County Property Appraiser | Jeff Hampton | Lake City, Florida | 386-758-1083

GrizzlyLogic

The information presented on this website was derived from data which was compiled by the Columbia County Property Appraiser solely for the governmental purpose of property assessment. This information should not be relied upon by anyone as a determination of the ownership of property or market value. The GIS Map image is not a survey and shall not be used in a Title Search or any official capacity. No warranties, expressed or implied, are provided for the accuracy of the data herein, its use, or its interpretation. This website was last updated: 2/19/2026 and may not reflect the data currently on file at our office.