

STATE OF FLORIDA
DEPARTMENT OF HEALTH
APPLICATION FOR CONSTRUCTION PERMIT

Southern
Specialized
Truck & Trailer, LLC

Permit Application Number 13-0471E

----- PART II - SITEPLAN -----

Scale: Each block represents 10 feet and 1 inch = 40 feet.

US 41 North

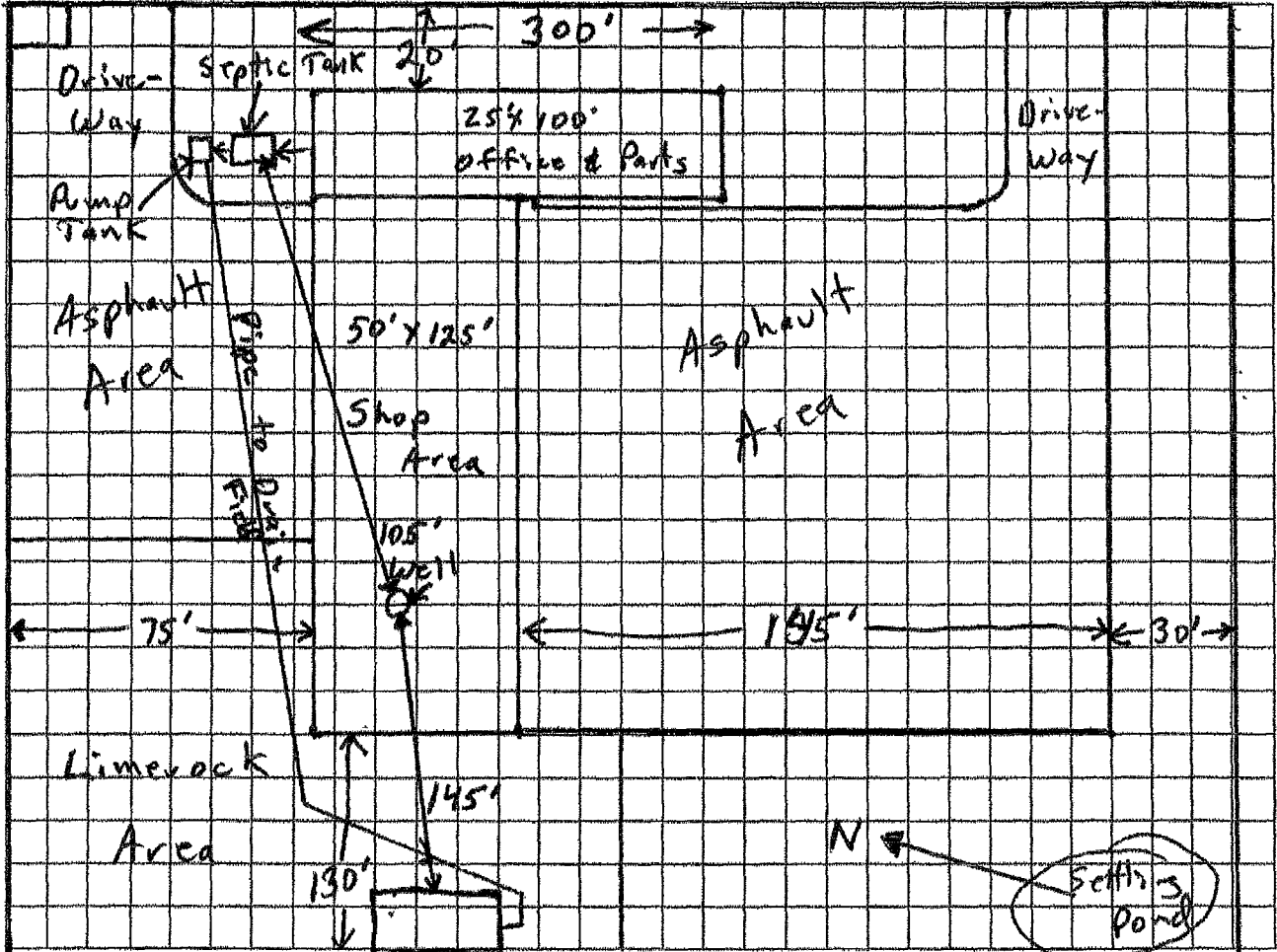

Notes: Property is 300' deep & drainfield shown is at property edge. Elevated Drainfield At rear of property

Site Plan submitted by: Ronald Buchner Owner
Plan Approved [Signature] Not Approved _____ Date 9-11-13
By: Sally Ford Env Health Director Columbia County Health Department

ALL CHANGES MUST BE APPROVED BY THE COUNTY HEALTH DEPARTMENT



STATE OF FLORIDA
DEPARTMENT OF HEALTH
ONSITE SEWAGE TREATMENT AND DISPOSAL
SYSTEM
APPLICATION FOR CONSTRUCTION PERMIT

PERMIT NO. 19-0471E
DATE PAID: 9/11/13
FEE PAID: 135.00
RECEIPT #: 119863

APPLICATION FOR:

- New System
- Existing System
- Holding Tank
- Innovative
- Repair
- Abandonment
- Temporary

APPLICANT: Southern Specialized Truck & Trailer LLC.

AGENT: Ronald T. Buchner TELEPHONE: 386-623-0175

MAILING ADDRESS: 1812 NW Main Blvd Lake City, FL 32055

TO BE COMPLETED BY APPLICANT OR APPLICANT'S AUTHORIZED AGENT. SYSTEMS MUST BE CONSTRUCTED BY A PERSON LICENSED PURSUANT TO 489.105(3)(m) OR 489.552, FLORIDA STATUTES. IT IS THE APPLICANT'S RESPONSIBILITY TO PROVIDE DOCUMENTATION OF THE DATE THE LOT WAS CREATED OR PLATTED (MM/DD/YY) IF REQUESTING CONSIDERATION OF STATUTORY GRANDFATHER PROVISIONS.

PROPERTY INFORMATION

LOT: _____ BLOCK: _____ SUBDIVISION: _____ PLATTED: _____

PROPERTY ID #: 19-39-17-05088-001 ZONING: Ind. I/M OR EQUIVALENT: Y N

PROPERTY SIZE: 2.07 ACRES WATER SUPPLY: PRIVATE PUBLIC <=2000GPD >2000GPD

IS SEWER AVAILABLE AS PER 381.0065, FS? Y N DISTANCE TO SEWER: _____ FT

PROPERTY ADDRESS: 1812 NW Main Blvd Lake City, FL

DIRECTIONS TO PROPERTY: US 41 North to the address on left

BUILDING INFORMATION

RESIDENTIAL COMMERCIAL

Unit No. Type of Establishment No. of Bedrooms Building Area Sqft Commercial/Institutional System Design Table 1, Chapter 64E-6, FAC

| | | | | |
|---|--|-----|------|-------|
| 1 | Truck Repair | -0- | 2500 | total |
| 2 | Adding a parts room onto existing building | | | |
| 3 | | | | |
| 4 | | | | |

Floor/Equipment Drains Other (Specify) _____

SIGNATURE: [Signature] DATE: 9-9-13