5K

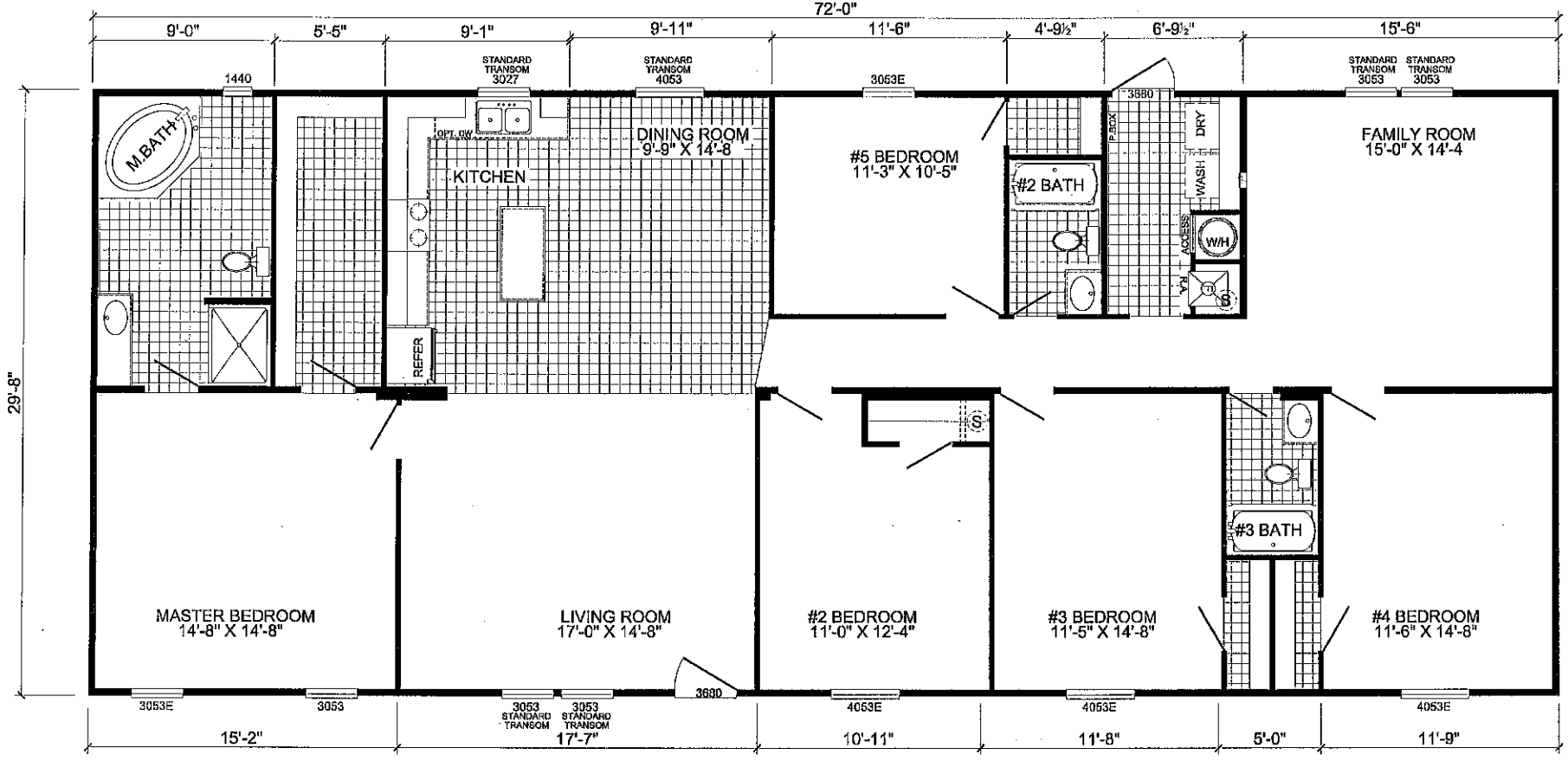

L-3725B

5-BEDROOM / 3-BATH

32 X 76 - Approx. 2136 Sq. Ft.

2-9-2016

* All room dimensions include closets and square footage figures are approximate.
* Transom windows are available on optional 9'-0" sidewall houses only.
* Underpinning shown is optional.