



# Mobile Home Permit Worksheet

Installer Fermon Jones License # IH1025418  
 Address of home being installed 154 S.W. Harrington Glen  
Lake City FL 32024  
 Length x width 28X40  
 Manufacturer \_\_\_\_\_

**NOTE:** If home is a single wide fill out one half of the blocking plan  
 If home is a triple or quad wide sketch in remainder of home  
 I understand Lateral Arm Systems cannot be used on any home (new or used)  
 where the sidewall ties exceed 5 ft 4 in.

Installer's initials F. J.

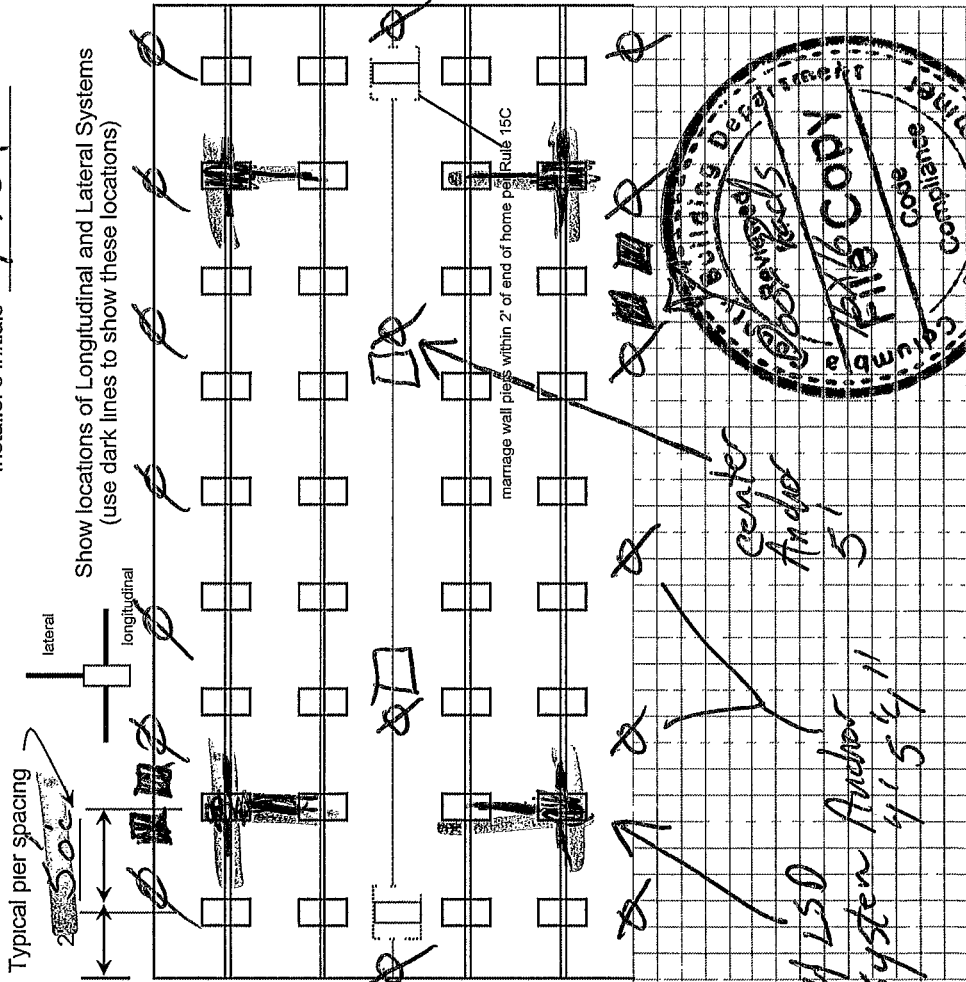

Permit Number: \_\_\_\_\_

New Home

Home installed to the Manufacturer's Installation Manual  
 Home is installed in accordance with Rule 15-C

Single wide

Double wide

Triple/Quad

Used Home

Wind Zone II

Installation Decal # 102326

Serial # \_\_\_\_\_

Date: 7/21

Wind Zone III

## PIER SPACING TABLE FOR USED HOMES

| Load bearing capacity | Footer size (sq in) | 16" x 16" (256) | 18 1/2" x 18 1/2" (342) | 20" x 20" (400) | 22" x 22" (484)* | 24" X 24" (576)* | 26" x 26" (676) |
|-----------------------|---------------------|-----------------|-------------------------|-----------------|------------------|------------------|-----------------|
| 1000 psf              | 3'                  | 4'              | 5'                      | 6'              | 7'               | 8'               | 8'              |
| 1500 psf              | 4'6"                | 6'              | 7'                      | 8'              | 8'               | 8'               | 8'              |
| 2000 psf              | 6'                  | 8'              | 8'                      | 8'              | 8'               | 8'               | 8'              |
| 2500 psf              | 7'6"                | 8'              | 8'                      | 8'              | 8'               | 8'               | 8'              |
| 3000 psf              | 8'                  | 8'              | 8'                      | 8'              | 8'               | 8'               | 8'              |
| 3500 psf              | 8'                  | 8'              | 8'                      | 8'              | 8'               | 8'               | 8'              |

\*interpolated from Rule 15C-1 pier spacing table

### PIER PAD SIZES

I-beam pier pad size 12X25

Perimeter pier pad size 16X16

Other pier pad sizes (required by the mfg.) 23X31

Draw the approximate locations of marriage wall openings 4 foot or greater. Use this symbol to show the piers.

List all marriage wall openings greater than 4 foot and their pier pad sizes below.

Opening Pier pad size

12' or greater 23X31

4 ft  5 ft

ANCHORS

FRAME TIES

within 2' of end of home spaced at 5' 4" oc

### TIEDOWN COMPONENTS

Longitudinal Stabilizing Device (LSD)

Manufacturer \_\_\_\_\_

Longitudinal Stabilizing Device w/ Lateral Arms

Manufacturer Other Tech

OTHER TIES

Number

Sidewall 2

Longitudinal 2

Marriage Wall 2

Shear Wall 2



# Mobile Home Permit Worksheet

## POCKET PENETROMETER TEST

The pocket penetrometer tests are rounded down to 500 psf or check here to declare 1000 lb soil without testing.

X 1000 X 1000 X 1000 X 1000

## POCKET PENETROMETER TESTING METHOD

1. Test the perimeter of the home at 6 locations.
2. Take the reading at the depth of the footer.
3. Using 500 lb. increments, take the lowest reading and round down to that increment.

X 1000 X 1000 X 1000 X 1000

## TORQUE PROBE TEST

The results of the torque probe test is 226 inch pounds or check here if you are declaring 5' anchors without testing         . A test showing 275 inch pounds or less will require 5' anchors.

**Note:** A state approved lateral drain system is being used and all anchors are allowed at the sidewalk locations. I understand 5' anchors are required at all centerline tie points where the torque test reading is 275 or less and where the mobile home manufacturer may require anchors with 4000 lb. holding capacity.

Installer's initials FJ

ALL TESTS MUST BE PERFORMED BY A LICENSED INSTALLER

Installer Name Fernon Jones

Date Tested 2/21/2026

ELECTRICAL

PLUMBING

Connect all sewer drains to an existing sewer tap or septic tank. Pg. 15  
Connect all potable water supply piping to an existing water meter, water tap, or other independent water supply systems. Pg. 15

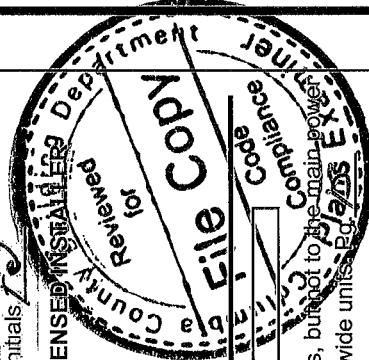

Permit Number:         

Date: 2/27/26

## Site Preparation

Debris and organic material removed           
Water drainage Natural          Swale          Pad          Other         

## Fastening multi wide units

Floor- Type Fastener lags Length: 6" Spacing: 24"  
Walls- Type Fastener bolts Length: 6 1/2" Spacing: 24  
Roof- Type Fastener: 1/2" Length: 6" Spacing: 24

For used homes a min. 30 gauge, 8" wide, galvanized metal strip will be centered over the peak of the roof and fastened with galv. roofing nails at 2" on center on both sides of the centerline.

## Gasket (weatherproofing requirement)

I understand a properly installed gasket is a requirement of all new and used homes and that condensation, mold, mildew and buckled marriage walls are a result of a poorly installed or no gasket being installed. I understand a strip of tape will not serve as a gasket.

Installer's initials FJ

Type gasket rolled foam Installed:         

Pg. 17 Between Floors          Yes         

Between Walls          Yes         

Bottom of ridge beam          Yes         

## Weatherproofing

The bottom board will be repaired and/or taped.          Yes          Pg. 17  
Siding on units is installed to manufacturer's specifications.          Yes           
Fireplace chimney installed so as not to allow intrusion of rain water.          Yes         

## Miscellaneous

Skirting to be installed.          Yes          No          N/A           
Dryer vent installed outside of skirting.          Yes          No          N/A           
Range downflow vent installed outside of skirting.          Yes          No          N/A           
Drain lines supported at 4' intervals.          Yes          No          N/A           
Electrical crossovers protected.          Yes          No          N/A           
Other:         

Installer verifies all information given with this permit worksheet is accurate and true based on the manufacturer's installation instructions and or Rule 15C-1 & 2

Installer's Signature Fernon Jones Date 2/27/26

### FLOOR PLAN

40'

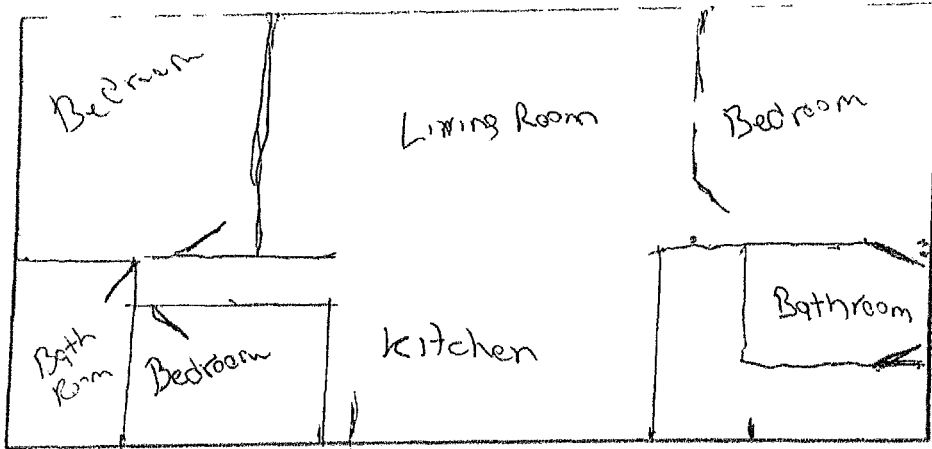

width 26'8"

BEDROOMS 3 & SQ FOOTAGE OF LIVING AREA OR Bldg SQ FOOTAGE 1,064

PLEASE NOTE THAT A FLOORPLAN OF YOUR HOME OR STRUCTURE IS REQUIRED WE DO NOT REQUIRE ACTUAL BLUEPRINTS IF YOUR DEALER HAS PROVIDED A FLOORPLAN WE PREFER IT IF NOT PLEASE SKETCH ONE SHOWING OUTSIDE DIMENSIONS AND INSIDE ROOM LAYOUT

STEPS STORAGE OR OTHER Bldg 'S MAY BE NOTED AS OPEN FLOORPLAN with no bedrooms or bathrooms

Date 2 26 26

Submitted By Walter Carman

ROBNE FEE

1974/10/28/89/1

LICENSEE'S IDENTIFICATION

IN ACCORDANCE WITH THE ROAD AND  
BUSINESS TRAFFIC ACT

1  
A  
A

ION LABEL

OF INSTALLATION

THIS MOBILE HOME IS  
ES 320.8249, 320.8325  
AND MOTOR VEHICLES

AS EVIDENCED BY THIS LABEL NO. **OE 01536738**

THE MANUFACTURER CERTIFIES TO THE BEST OF THE  
MANUFACTURER'S KNOWLEDGE AND BELIEF THAT THIS  
MANUFACTURED HOME HAS BEEN INSPECTED IN ACCOR-  
DANCE WITH THE REQUIREMENTS OF THE DEPARTMENT OF  
HOUSING AND URBAN DEVELOPMENT AND IS CONSIDERED  
IN CONFORMANCE WITH THE FEDERAL MANUFACTURED  
HOME CONSTRUCTION AND SAFETY STANDARDS IN EFFECT  
ON THE DATE OF MANUFACTURE. SEE DATA PLATE.

# Live Oak Homes

2875 Fullford Road  
Waycross, GA 31503  
912-287-9015

Plant Number 1

Date of Manufacture: 02/20/17  
HUD No: GEO1536737/GEO1536738  
Manufacturer's Serial Number and Model Unit Designation: LOHGA117/7000AB L-2403C

Design Approval by (D.A.P.I.A.)  
NTA, Inc.

This manufactured home is designed to comply with the federal manufactured home construction and safety standard in force at time of manufacture (For additional information consult owner's manual)

### The factory installed equipment includes:

| Equipment    | Manufacturer | Model Designation |
|--------------|--------------|-------------------|
| Heating      | NORDYNE      | E3EB-012H         |
| Cooking      | FRIGIDAIRE   | FFEF3005MB        |
| Refrigerator | FRIGIDAIRE   | FFTR1814LB        |
| Water Heater | STATE        | SHN40DHMSE3       |
| Dishwasher   | N/A          | N/A               |
| Fireplace    | N/A          | N/A               |
| Stereo       | N/A          | N/A               |
| Microwave    | N/A          | N/A               |

HOME CONSTRUCTED FOR WIND ZONE 3

This home has not been designed for the higher wind pressure and anchoring provisions required for ocean/coastal areas and should not be located within 1500' of the coastline in Wind Zone II and III unless the home and its anchoring and foundation system have been designed for the increased requirements specified for Exposure D in ANSI/ASCE 7-98

This home has not been equipped with storm shutters or other protective covering for windows and exterior door openings. For homes designed to be located in Wind Zone II and III which have not been provided with shutters or equivalent covering devices, it is strongly recommended that the home be made ready to be equipped with these devices in accordance with the method recommended in manufacturers printed instructions

### BASIC WIND ZONE MAP



NOTE: See Section 3280.305(c) (2) for areas included in each Wind Zone  
DESIGN ROOF LOAD ZONE MAP North 40 PSF XX South 20 PSF

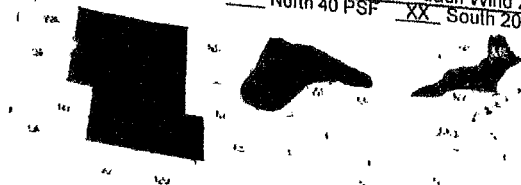

Zone I 40 PSF (Lower)  
Zone II 50 PSF (Lower)  
Zone III 50 PSF (Lower)

## COMFORT HEATING

This manufactured home has been thermally insulated in accordance with the federal manufactured home construction and safety standard in force at time of manufacture within climate zone 1

Heating equipment manufacturer and model see list at left

The above heating equipment has the capacity to maintain an average indoor temperature in this home at an outdoor temperature of -23.2 degrees F

To maximize furnace operating economy and to conserve energy, this home be installed where the outdoor winter temperature does not fall below 4.0 degrees F

The above information has been calculated according to the standard atmosphere standard atmosphere pressure

## COMFORT COOLING

Air conditioning provided at factory (alternate I)

Air conditioner manufacturer and model (see that at left)

Certified capacity \_\_\_\_\_ BTU/hr in accordance with appropriate air conditioning and refrigeration institute standards

The central air conditioning system provided in this home has been sized on an orientation of the front (hitch end) of the home facing \_\_\_\_\_

on this basis the system is designed to maintain an indoor temperature of \_\_\_\_\_ degrees F when outdoor temperatures are \_\_\_\_\_ F dry bulb and \_\_\_\_\_ wet bulb

The temperature to which this home can be cooled will change depending on amount of exposure of the windows of this home to the sun's radiant heat

Therefore the homes heat gains will vary dependent upon its orientation and any permanent shading provided

Information concerning the cooling loads at various locations, window exposures and shading devices is provided in Chapter 22 of the 1987 edition of the ASHRAE Handbook

Information necessary to calculate cooling loads at various locations & orientation is provided in the special comfort cooling information provided with this

Air conditioning not provided at factory (Alternate II)

The air distribution systems of this home is suitable for the installation of a central air conditioning

The supply air distribution system installed in this home is sized for a manufactured home central air conditioning system of up to 42,886 BTU/hr

rated capacity which are certified in accordance with the appropriate air conditioning & refrigeration institute standards when the air circulators of such air conditioners are rated at 0.3 inch water column static pressure or greater for the cooling air delivered to the manufactured home supply air duct system

Information necessary to calculate cooling loads at various locations & orientation is provided in the special comfort cooling information provided with this

manufactured home

Air conditioning not recommended (alternate III)

The air distribution system of this home has not been designed in anticipation of its use with a central air conditioning system

### INFORMATION PROVIDED BY THE MANUFACTURER NECESSARY TO CALCULATE SENSIBLE HEAT GAIN

|   |   |        |
|---|---|--------|
| Walls (without windows & doors)               | U | .093   |
| Ceilings and roofs of light color             | U | .051   |
| Ceilings and roofs of dark color              | U | .051   |
| Floors  | U | .051   |
| Air ducts in floor                            | U | .072   |
| Air ducts in ceiling                          | U | N/A    |
| Air ducts installed outside the home          | U | .144   |
| The following are the duct areas in this home | U | N/A    |
| Air ducts in floor                            |   | N/A    |
| Air ducts in ceiling                          |   | 206.21 |
| Air ducts outside the home                    |   | N/A    |

To determine the required capacity of equipment to cool a home, all cooling loads, sensible and latent, must be calculated. The cooling load calculation should be performed in accordance with the ASHRAE Handbook and provide the greatest comfort when their capacity closely matches the cooling load. Each homes air conditioner should be sized in accordance with the ASHRAE Handbook, Fundamentals since the location & orientation of all windows is critical to the cooling load calculation.

### U/O Value Zone Map for Manufactured Housing

