



STATE OF FLORIDA  
DEPARTMENT OF HEALTH  
ONSITE SEWAGE TREATMENT AND DISPOSAL  
SYSTEM

PERMIT #: 12-SC-2997429  
APPLICATION #: AP2145160  
DATE PAID: 9/11/24  
FEE PAID: 310.00  
RECEIPT #: \_\_\_\_\_  
DOCUMENT #: PR2154983

CONSTRUCTION PERMIT FOR: OSTDS New  
APPLICANT: Leslie \*\*24-0700 Terry  
PROPERTY ADDRESS: 1884 SW HALTIWANGER Lake City, FL 32024  
LOT: 1 BLOCK: \_\_\_\_\_ SUBDIVISION: Nicely Acres  
PROPERTY ID #: 09597-101 [SECTION, TOWNSHIP, RANGE, PARCEL NUMBER]  
[OR TAX ID NUMBER]

SYSTEM MUST BE CONSTRUCTED IN ACCORDANCE WITH SPECIFICATIONS AND STANDARDS OF SECTION 381.0065, F.S., AND CHAPTER 64E-6, F.A.C. DEPARTMENT APPROVAL OF SYSTEM DOES NOT GUARANTEE SATISFACTORY PERFORMANCE FOR ANY SPECIFIC PERIOD OF TIME. ANY CHANGE IN MATERIAL FACTS, WHICH SERVED AS A BASIS FOR ISSUANCE OF THIS PERMIT, REQUIRE THE APPLICANT TO MODIFY THE PERMIT APPLICATION. SUCH MODIFICATIONS MAY RESULT IN THIS PERMIT BEING MADE NULL AND VOID. ISSUANCE OF THIS PERMIT DOES NOT EXEMPT THE APPLICANT FROM COMPLIANCE WITH OTHER FEDERAL, STATE, OR LOCAL PERMITTING REQUIRED FOR DEVELOPMENT OF THIS PROPERTY.

SYSTEM DESIGN AND SPECIFICATIONS

T [ 900 ] GALLONS / GPD New Multi-Chambered Septic CAPACITY  
A [ ] GALLONS / GPD N/A CAPACITY  
N [ ] GALLONS GREASE INTERCEPTOR CAPACITY [MAXIMUM CAPACITY SINGLE TANK:1250 GALLONS]  
K [ ] GALLONS DOSING TANK CAPACITY [ ] GALLONS @[ ] DOSES PER 24 HRS #Pumps [ ]  
D [ 375 ] SQUARE FEET Drainfield SYSTEM  
R [ ] SQUARE FEET N/A SYSTEM  
A TYPE SYSTEM: [x] STANDARD [ ] FILLED [ ] MOUND [ ]  
I CONFIGURATION: [x] TRENCH [ ] BED [ ]  
N  
F LOCATION OF BENCHMARK: Nil with orange ribbon in oak near site  
I ELEVATION OF PROPOSED SYSTEM SITE [ 1.00 ] [ INCHES / FT ] [ ABOVE / BELOW ] BENCHMARK/REFERENCE POINT  
E BOTTOM OF DRAINFIELD TO BE [ 17.00 ] [ INCHES / FT ] [ ABOVE / BELOW ] BENCHMARK/REFERENCE POINT  
L  
D FILL REQUIRED: [ 0.00 ] INCHES EXCAVATION REQUIRED: [ ] INCHES

The system is sized for 3 bedrooms with a maximum occupancy of 6 persons (2 per bedroom), for a total estimated flow of 300 gpd.

SPECIFICATIONS BY: (Joshua) Kameron Keen TITLE: CEHP  
APPROVED BY: Sean P Havens TITLE: Environmental Specialist I Columbia CHD  
DATE ISSUED: 09/11/2024 EXPIRATION DATE: 03/11/2026

DEP 4015, 06-21-2022 (Obsoletes previous editions which may not be used)  
Incorporated 62-6.004, FAC

*KA*



STATE OF FLORIDA  
DEPARTMENT OF ENVIRONMENTAL PROTECTION  
APPLICATION FOR CONSTRUCTION PERMIT

Permit Application Number 24-0700

----- PART II - SITEPLAN -----

Scale: Each block represents 10 feet and 1 inch = 40 feet.

See ATTMENT.

Notes: \_\_\_\_\_

\_\_\_\_\_

Site Plan submitted by H. Kern 23-2064

Plan Approved  Not Approved \_\_\_\_\_ Date 9/1/24

By [Signature] ES2 Columbia County Health Department

**ALL CHANGES MUST BE APPROVED BY THE COUNTY HEALTH DEPARTMENT**

24-0700

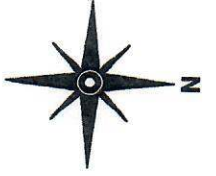

344'

922'

462'

112'

120'

598'

284'

325'

Leslie Terry  
1884 SW Haltiwanger Road, Lake City, FL  
Parcel: 04-6S-17-09597-101

Scale 1" = 100'  
Nicely Acres  
Lot 1

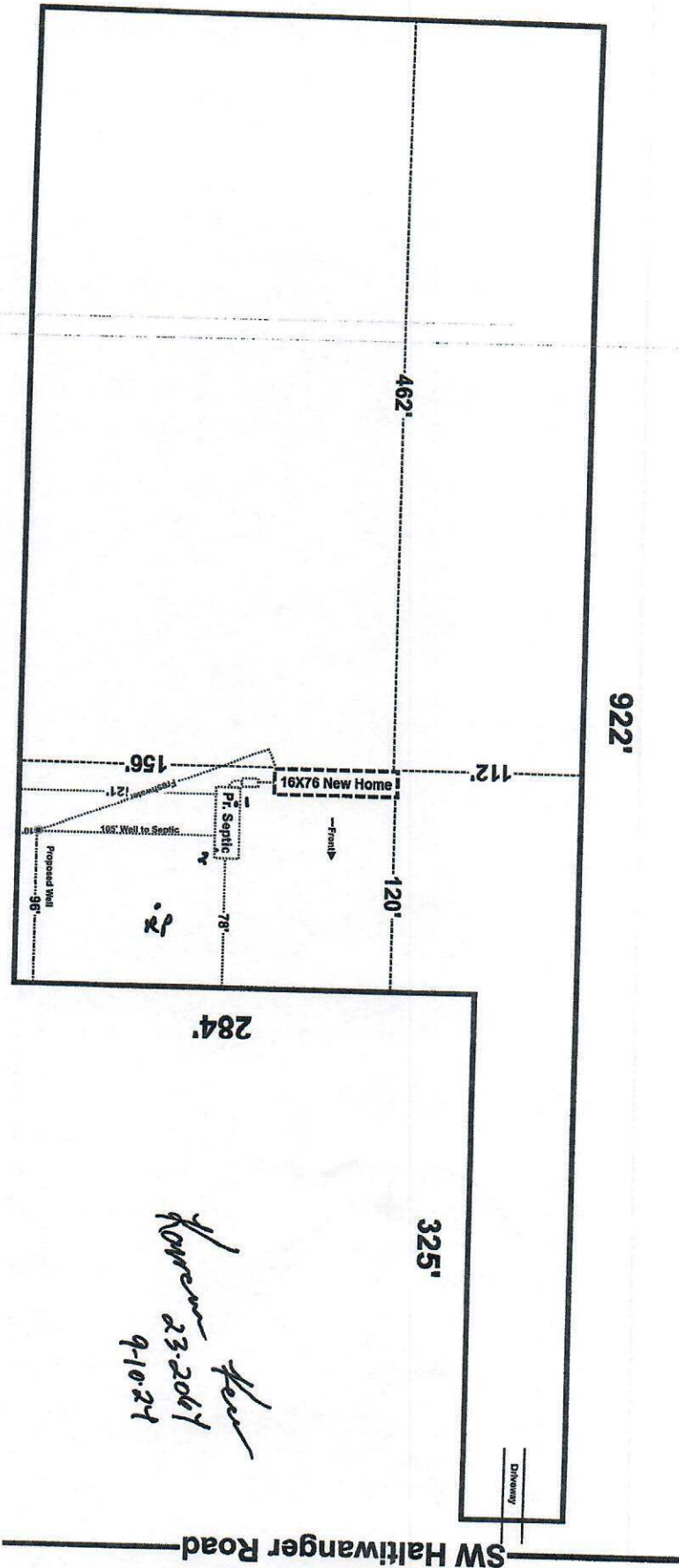

*[Signature]*  
Brody Pack  
9/10/24

*Done 23.2014  
9-10-21*

SW Haltiwanger Road