



STATE OF FLORIDA
DEPARTMENT OF ENVIRONMENTAL PROTECTION
ONSITE SEWAGE TREATMENT AND DISPOSAL
SYSTEM (OSTDS)

FW

PERMIT NO. 26-0296
DATE PAID: 3/20/26
FEE PAID: 310.00
RECEIPT #: 2092714

APPLICATION FOR CONSTRUCTION PERMIT

APPLICATION FOR:

New System Existing System Holding Tank Innovative
 Repair Abandonment Temporary

APPLICANT: Michael & Kimberly Davis EMAIL: kdkpermitting@gmail.com

AGENT: Kimberly Koon TELEPHONE: 386-688-2345

MAILING ADDRESS: P.O. Box 86 Wellborn fl 32094

TO BE COMPLETED BY APPLICANT OR APPLICANT'S AUTHORIZED AGENT. SYSTEMS MUST BE CONSTRUCTED BY A PERSON LICENSED PURSUANT TO 489.105(3)(m) OR 489.552, FLORIDA STATUTES. IT IS THE APPLICANT'S RESPONSIBILITY TO PROVIDE DOCUMENTATION OF THE DATE THE LOT WAS CREATED OR PLATTED (MM/DD/YY) IF REQUESTING CONSIDERATION OF STATUTORY GRANDFATHER PROVISIONS.

PROPERTY INFORMATION

OSTDS REMEDIATION PLAN? [Y / N]

LOT: 54 BLOCK: _____ SUBDIVISION: Cardinal farms PLATTED: _____

PROPERTY ID #: 10-6S-16-03815-154 ZONING: _____ I/M OR EQUIVALENT: [Y / N]

PROPERTY SIZE: 10.01 ACRES WATER SUPPLY: [*] PRIVATE PUBLIC [] <=2000GPD [] >2000GPD

IS SEWER AVAILABLE AS PER 381.0065, FS? [Y / N] DISTANCE TO SEWER: _____ FT

PROPERTY ADDRESS: 300 SW Hilltop Fort White FL32038

DIRECTIONS TO PROPERTY: Turn left onto NW Main Blvd, Slight right onto FL-47 S, Turn left onto SW Herlong St, Turn right onto SW Hilltop Terrace, Property on right 500ft

BUILDING INFORMATION

[*] RESIDENTIAL [] COMMERCIAL

Unit No.	Type of Establishment	No. of Bedrooms	Building Area Sqft	Commercial/Institutional System Design Table I, Chapter 62-6, FAC
1	Mobile home	4	2400	
2				
3				
4				

[] Floor/Equipment Drains [] Other (Specify) _____

SIGNATURE: Kimberly Koon DATE: 3.24.26

Property Owner : Kimberly Davis - Erek & Mikayla Smith
 Site Address : Hilltop Terr. Fort White fl 32038
 Parcel ID : 10-6S-16-03815-154
 Drawn by : Kimberly Koon
 Date : 3-21-2026 Scale: 1" = 40'

26-0294

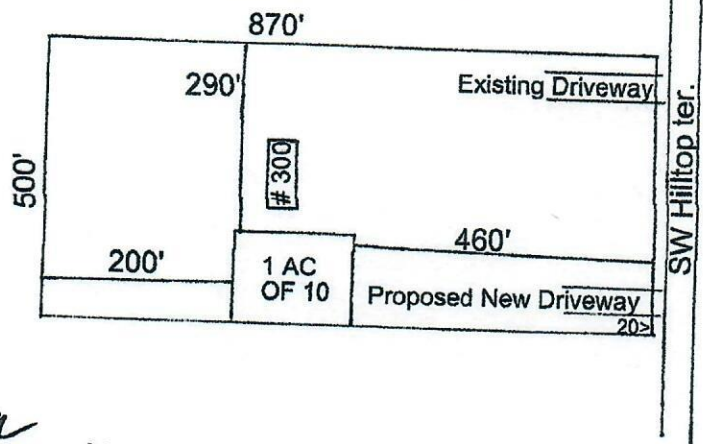

K. Koon
 25-2940
 3-23-26

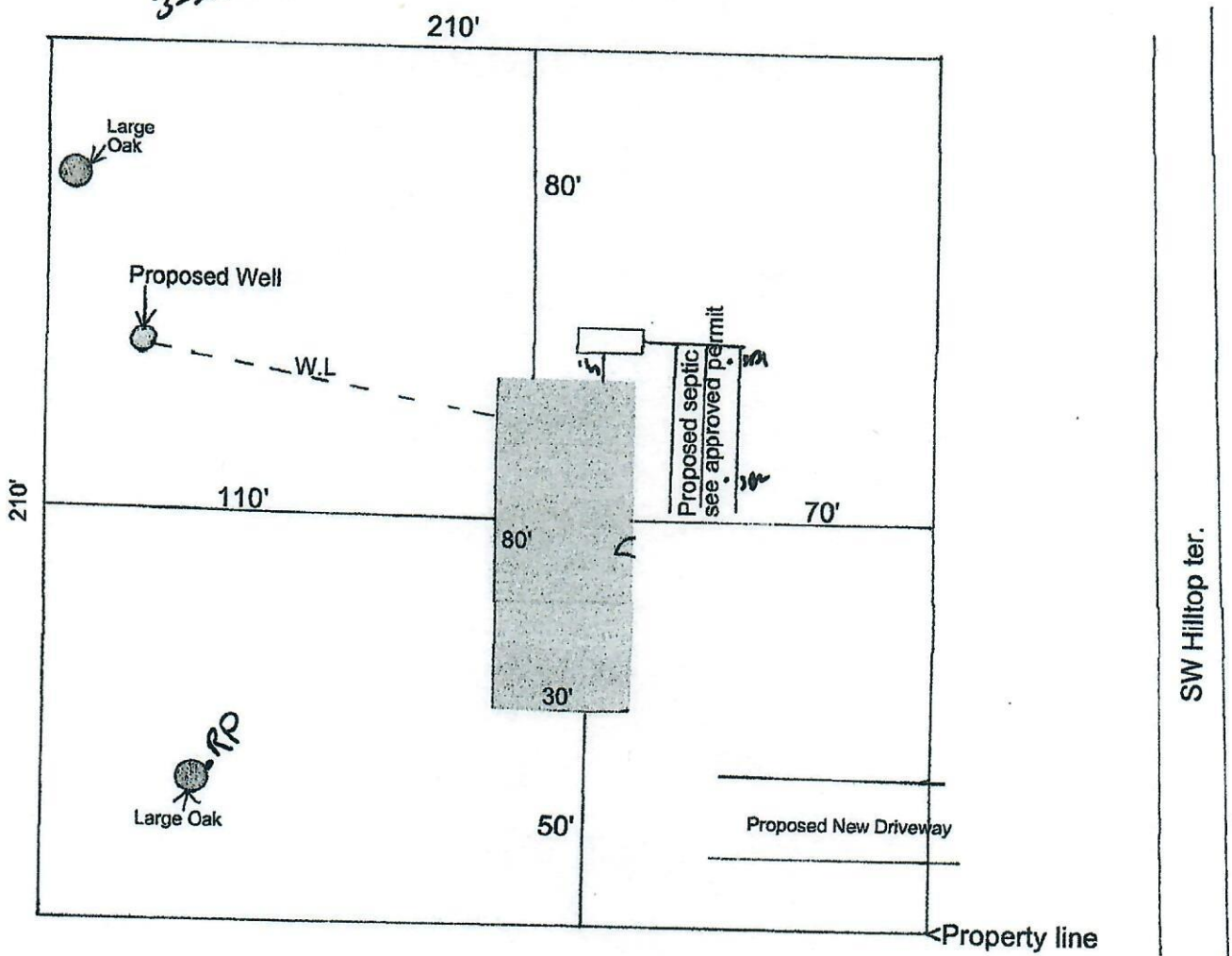

STATE OF FLORIDA
DEPARTMENT OF ENVIRONMENTAL PROTECTION
APPLICATION FOR CONSTRUCTION PERMIT

Permit Application Number 26-0296

----- PART II - SITEPLAN -----

Scale: Each block represents 10 feet and 1 inch = 40 feet.

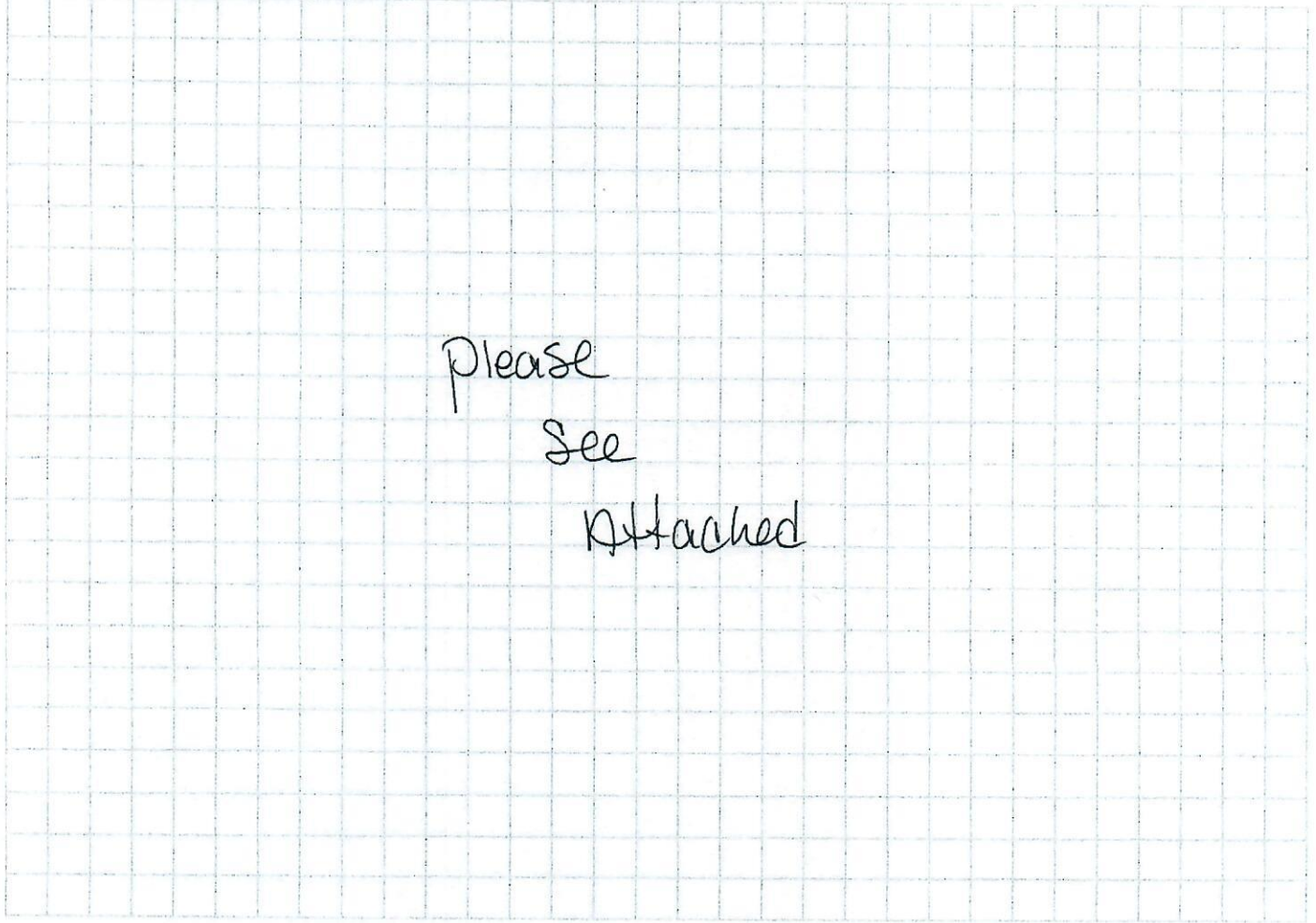

Notes: _____

Site Plan submitted by: Kimberly Haan / Kimberly Haan 3:24:26
Plan Approved [Signature] Not Approved _____ Date 4/23/20
By _____ County Health Department

ALL CHANGES MUST BE APPROVED BY THE COUNTY HEALTH DEPARTMENT