

DA 05/14/2008

Columbia County Building Permit

PERMIT
000027005

This Permit Must Be Prominently Posted on Premises During Construction

APPLICANT NOLAN LEONARD PHONE 365-1142
 ADDRESS 239 SE BIKINI DRIVE LAKE CITY FL 32025
 OWNER WENDELL FEAGLE/NOLAN LEONARD PHONE 365-1142
 ADDRESS 239 SE BIKINI DRIVE LAKE CITY FL 32025
 CONTRACTOR BEN CREAMER PHONE 623-9384
 LOCATION OF PROPERTY 90E, TR ON 100, TR ON 245A, TO PARADISE VILLAGE, 1ST
ENTRANCE, 1ST OCCUPIED ON LEFT

TYPE DEVELOPMENT MH,UTILITY ESTIMATED COST OF CONSTRUCTION 0.00
 HEATED FLOOR AREA _____ TOTAL AREA _____ HEIGHT _____ STORIES _____
 FOUNDATION _____ WALLS _____ ROOF PITCH _____ FLOOR _____
 LAND USE & ZONING A-3 MAX. HEIGHT _____
 Minimum Set Back Requirments: STREET-FRONT 30.00 REAR 25.00 SIDE 25.00
 NO. EX.D.U. 1 FLOOD ZONE X DEVELOPMENT PERMIT NO. _____

PARCEL ID 11-4S-17-08309-000 SUBDIVISION PARADISE VILLAGE MHP
 LOT 13 BLOCK _____ PHASE _____ UNIT _____ TOTAL ACRES _____

_____ IH0000344 _____ *Nolan Leonard* _____
 Culvert Permit No. _____ Culvert Waiver _____ Contractor's License Number _____ Applicant/Owner/Contractor
 EXISTING X08-164 _____ CS _____ JH _____ N _____
 Driveway Connection _____ Septic Tank Number _____ LU & Zoning checked by _____ Approved for Issuance _____ New Resident

COMMENTS: ONE FOOT ABOVE THE ROAD, 2.3.8 NON-CONFORMING MH PARK
MH BEING REPLACED TO BE REMOVED

Check # or Cash 1162

FOR BUILDING & ZONING DEPARTMENT ONLY

(footer/Slab)

Temporary Power _____ date/app. by _____ Foundation _____ date/app. by _____ Monolithic _____ date/app. by _____
 Under slab rough-in plumbing _____ date/app. by _____ Slab _____ date/app. by _____ Sheathing/Nailing _____ date/app. by _____
 Framing _____ date/app. by _____ Rough-in plumbing above slab and below wood floor _____ date/app. by _____
 Electrical rough-in _____ date/app. by _____ Heat & Air Duct _____ date/app. by _____ Peri. beam (Lintel) _____ date/app. by _____
 Permanent power _____ date/app. by _____ C.O. Final _____ date/app. by _____ Culvert _____ date/app. by _____
 M/H tie downs, blocking, electricity and plumbing _____ date/app. by _____ Pool _____ date/app. by _____
 Reconnection _____ date/app. by _____ Pump pole _____ date/app. by _____ Utility Pole _____ date/app. by _____
 M/H Pole _____ date/app. by _____ Travel Trailer _____ date/app. by _____ Re-roof _____ date/app. by _____

BUILDING PERMIT FEE \$ 0.00 CERTIFICATION FEE \$ 0.00 SURCHARGE FEE \$ 0.00
 MISC. FEES \$ 250.00 ZONING CERT. FEE \$ 50.00 FIRE FEE \$ 0.00 WASTE FEE \$ _____
 FLOOD DEVELOPMENT FEE \$ _____ FLOOD ZONE FEE \$ 25.00 CULVERT FEE \$ _____ **TOTAL FEE** 325.00

INSPECTORS OFFICE *[Signature]* CLERKS OFFICE *[Signature]*

NOTICE: IN ADDITION TO THE REQUIREMENTS OF THIS PERMIT, THERE MAY BE ADDITIONAL RESTRICTIONS APPLICABLE TO THIS PROPERTY THAT MAY BE FOUND IN THE PUBLIC RECORDS OF THIS COUNTY. AND THERE MAY BE ADDITIONAL PERMITS REQUIRED FROM OTHER GOVERNMENTAL ENTITIES SUCH AS WATER MANAGEMENT DISTRICTS, STATE AGENCIES, OR FEDERAL AGENCIES.

"WARNING TO OWNER: YOUR FAILURE TO RECORD A NOTICE OF COMMENCEMENT MAY RESULT IN YOUR PAYING TWICE FOR IMPROVEMENTS TO YOUR PROPERTY. IF YOU INTEND TO OBTAIN FINANCING, CONSULT WITH YOUR LENDER OR AN ATTORNEY BEFORE RECORDING YOUR NOTICE OF COMMENCEMENT."

EVERY PERMIT ISSUED SHALL BECOME INVALID UNLESS THE WORK AUTHORIZED BY SUCH PERMIT IS COMMENCED WITHIN 180 DAYS AFTER ITS ISSUANCE, OR IF THE WORK AUTHORIZED BY SUCH PERMIT IS SUSPENDED OR ABANDONED FOR A PERIOD OF 180 DAYS AFTER THE TIME THE WORK IS COMMENCED. A VALID PERMIT RECIEVES AN APPROVED INSPECTION EVERY 180 DAYS. WORK SHALL BE CONSIDERED TO BE IN ACTIVE PROGRESS WHEN THE PERMIT HAS RECIEVED AN APPROVED INSPECTION WITHIN 180 DAYS.

The Issuance of this Permit Does Not Waive Compliance by Permittee with Deed Restrictions.

PERMIT APPLICATION / MANUFACTURED HOME INSTALLATION APPLICATION CK#1162

For Office Use Only (Revised 1-10-08) Zoning Official OK 5/13/08 Building Official OK 5/13/08

AP# 0805-18 Date Received 5/12/08 By G Permit # 27005

Flood Zone X Development Permit — Zoning A-3 Land Use Plan Map Category A-3

Comments 2.3.8 Non-conforming MH Park
PM Inspection Approved MH being replaced to be removed

FEMA Map# _____ Elevation _____ Finished Floor _____ River _____ In Floodway _____

Site Plan with Setbacks Shown EH # X08-164 EH Release Well letter Existing well

Recorded Deed or Affidavit from land owner Letter of Auth. from installer State Road Access

Parent Parcel # _____ STUP-MH _____ F W Comp. letter _____

IMPACT FEES: EMS _____ Fire _____ Corr _____ Road/Code _____
School _____ = TOTAL _____

Property ID # 11-45-17-08309000 Subdivision LOT-13 PARADISE VILLAGE
MOBILE HOME PARK MOBILE HOME PARK
COLUMBIA, CO

▪ New Mobile Home Used Mobile Home LIBERTY MH Size 14'x66' Year 1980

▪ Applicant NOBAN G. LEONARD Phone # 386 365 1142

▪ Address 2395 S. B. BIKINI DR. LOT 13 LAKE CITY, FL. 32025

▪ Name of Property Owner Wendell Feagles Phone# 386-752-8433

▪ 911 Address 195 S.E. Bikini Dr. Lake City - FL 32025

▪ Circle the correct power company - FL Power & Light - Clay Electric
(Circle One) - Suwannee Valley Electric - Progress Energy

▪ Name of Owner of Mobile Home Noban or Nida Leonard Phone # 386-365-1142

▪ Address 2395 S. B. BIKINI DR. LAKE CITY FL. 32025

▪ Relationship to Property Owner LOT 13 OWNER

▪ Current Number of Dwellings on Property 73

▪ Lot Size 60' X 80' Total Acreage 20-ACRES

▪ Do you : Have Existing Drive or Private Drive or need Culvert Permit or Culvert Waiver (Circle one)
(Currently using) (Blue Road Sign) (Putting in a Culvert) (Not existing but do not need a Culvert)

▪ Is this Mobile Home Replacing an Existing Mobile Home YES (pd) \$325

▪ Driving Directions to the Property S.R. 100 EAST TURN SOUTH
ON C.R. 245 A 1/4 OF MILES EAST
SIDE OF ROAD, 1st entrance, 1st occupied
on left.

▪ Name of Licensed Dealer/Installer BEN CREAMER Phone # 386-623-9384

▪ Installers Address ASPEN, G.L. No: LAKE CITY, FL. 32025

▪ License Number FA 0000 344 Installation Decal # NR 96639
NN 296639

PERMIT NUMBER

Installer Ben Creamer License # IH0000344

Address of home being installed _____

Manufacturer _____ Length x width _____

NOTE: if home is a single wide fill out one half of the blocking plan
if home is a triple or quad wide sketch in remainder of home

I understand Lateral Arm Systems cannot be used on any home (new or used) where the sidewall ties exceed 5 ft 4 in.

Installer's initials BC

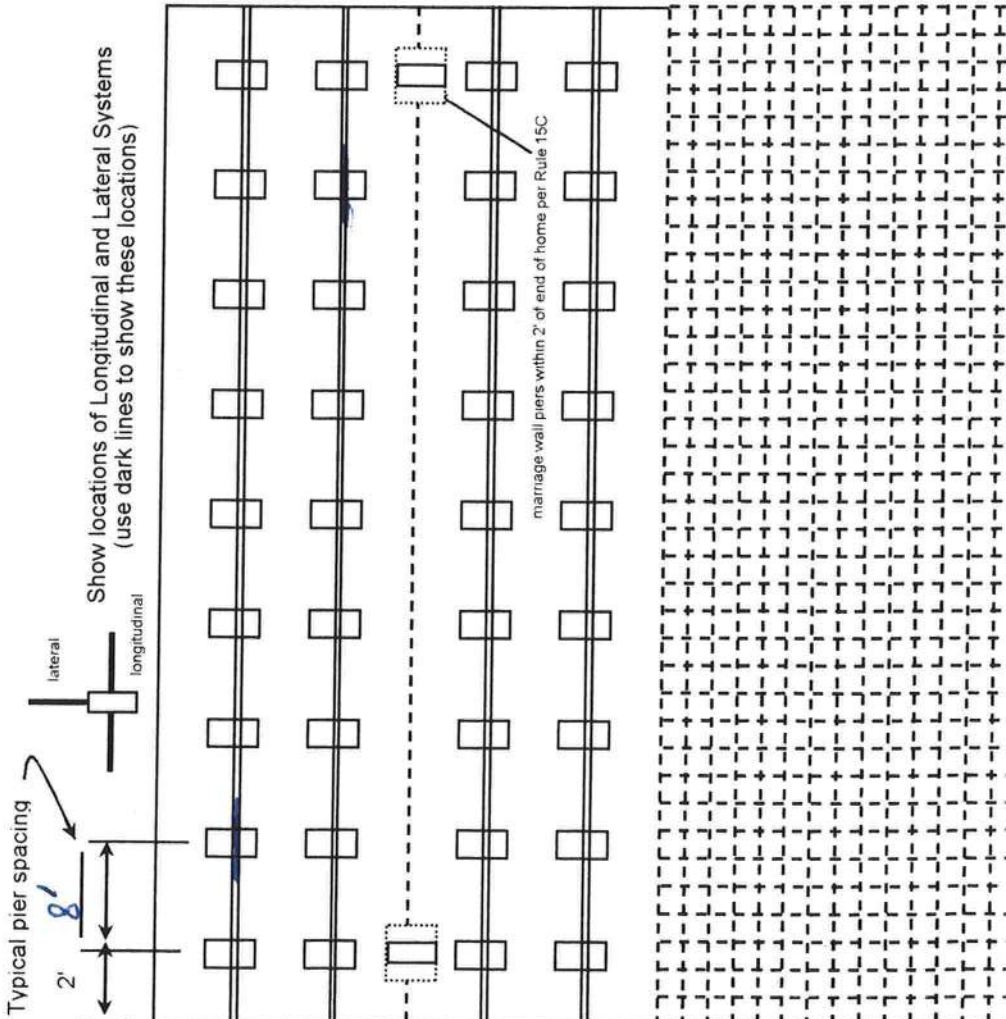

New Home Used Home

Home installed to the Manufacturer's Installation Manual

Home is installed in accordance with Rule 15-C

Single wide Wind Zone II Wind Zone III

Double wide Installation Decal # 2960639

Triple/Quad Serial # _____

PIER SPACING TABLE FOR USED HOMES

Load bearing capacity	Footer size (sq in)	16" x 16" (256)	18 1/2" x 18 1/2" (342)	20" x 20" (400)	22" x 22" (484)*	24" x 24" (576)*	26" x 26" (676)
1000 psf	3'	4'	5'	6'	7'	8'	8'
1500 psf	4' 6"	6'	7'	8'	8'	8'	8'
2000 psf	6'	8'	8'	8'	8'	8'	8'
2500 psf	7' 6"	8'	8'	8'	8'	8'	8'
3000 psf	8'	8'	8'	8'	8'	8'	8'
3500 psf	8'	8'	8'	8'	8'	8'	8'

* interpolated from Rule 15C-1 pier spacing table.

PIER PAD SIZES

I-beam pier pad size 21X32

Perimeter pier pad size _____

Other pier pad sizes (required by the mfg.) _____

POPULAR PAD SIZES

Pad Size	Sq In
16 x 16	256
16 x 18	288
18.5 x 18.5	342
16 x 22.5	360
17 x 22	374
13 1/4 x 26 1/4	348
20 x 20	400
17 3/16 x 25 3/16	441
17 1/2 x 25 1/2	446
24 x 24	576
26 x 26	676

Draw the approximate locations of marriage wall openings 4 foot or greater. Use this symbol to show the piers.

List all marriage wall openings greater than 4 foot and their pier pad sizes below.

Opening _____ Pier pad size _____

4 ft 5 ft

ANCHORS

FRAME TIES

within 2' of end of home spaced at 5' 4" oc yes

OTHER TIES

Number _____
Sidewall _____
Longitudinal _____
Marriage wall _____
Shearwall _____

TIEDOWN COMPONENTS

Longitudinal Stabilizing Device (LSD) _____
Longitudinal Stabilizing Device w/ Lateral Arms _____
Manufacturer Oliver Tech

PERMIT NUMBER

POCKET PENETROMETER TEST

The pocket penetrometer tests are rounded down to 1500 psf or check here to declare 1000 lb. soil without testing.

X ___ X ___ X ___ X ___

POCKET PENETROMETER TESTING METHOD

- 1. Test the perimeter of the home at 6 locations.
2. Take the reading at the depth of the footer.
3. Using 500 lb. increments, take the lowest reading and round down to that increment.

X ___ X ___ X ___ X ___

TORQUE PROBE TEST

The results of the torque probe test is 375 inch pounds or check here if you are declaring 5' anchors without testing. A test showing 275 inch pounds or less will require 4 foot anchors.

Note: A state approved lateral arm system is being used and 4 ft. anchors are allowed at the sidewall locations. I understand 5 ft anchors are required at all centerline tie points where the torque test reading is 275 or less and where the mobile home manufacturer may require anchors with 4000 lb holding capacity.

BC Installer's initials

ALL TESTS MUST BE PERFORMED BY A LICENSED INSTALLER

Installer Name Ben Creamer

Date Tested 5/9/08

Electrical

Connect electrical conductors between multi-wide units, but not to the main power source This includes the bonding wire between multi-wide units. Pg. N/A

Plumbing

Connect all sewer drains to an existing sewer tap or septic tank. Pg. yes

Connect all potable water supply piping to an existing water meter, water tap, or other independent water supply systems. Pg. yes

Site Preparation

Debris and organic material removed yes
Water drainage: Natural Swale Pad Other

Fastening multi wide units

Floor: Type Fastener: Length: Spacing:
Walls: Type Fastener: Length: Spacing:
Roof: Type Fastener: Length: Spacing:
For used homes a min. 30 gauge, 8" wide, galvanized metal strip will be centered over the peak of the roof and fastened with galv. roofing nails at 2" on center on both sides of the centerline.

Gasket (weatherproofing requirement)

I understand a properly installed gasket is a requirement of all new and used homes and that condensation, mold, mildew and buckled marriage walls are a result of a poorly installed or no gasket being installed. I understand a strip of tape will not serve as a gasket.

Installer's initials BC

Type gasket Pg.

Installed: Between Floors Yes N/A
Between Walls Yes N/A
Bottom of ridgebeam Yes N/A

Weatherproofing

The bottomboard will be repaired and/or taped Yes Pg.
Siding on units is installed to manufacturer's specifications. Yes
Fireplace chimney installed so as not to allow intrusion of rain water. Yes N/A

Miscellaneous

Skirting to be installed. Yes
Dryer vent installed outside of skirting. Yes N/A
Range downflow vent installed outside of skirting. Yes
Drain lines supported at 4 foot intervals. Yes
Electrical crossovers protected. Yes N/A

Installer verifies all information given with this permit worksheet is accurate and true based on the

Installer Signature Ben Creamer Date 5/9/08

LETTER OF AUTHORIZATION

Date: 5/9/08

Columbia County Building Department
P.O. Drawer 1529
Lake City, FL 32056

I Ben Creamer, License No. JH0000344 do hereby

Authorize Nolan Leonard to pull and sign permits on my
behalf.

Sincerely,

Ben Creamer

Sworn to and subscribed before me this 9th day of May, 2008.

Notary Public: Amy Lang

My commission expires: Feb. 9, 2010

Personally Known

Produced Valid Identification: _____

Revised: 1/2008

AMY LANG
Notary Public, State of Florida
My comm. exp. Feb. 9, 2010
Comm. No. DD 516680

SITE PLAN EXAMPLE / WORKSHEET

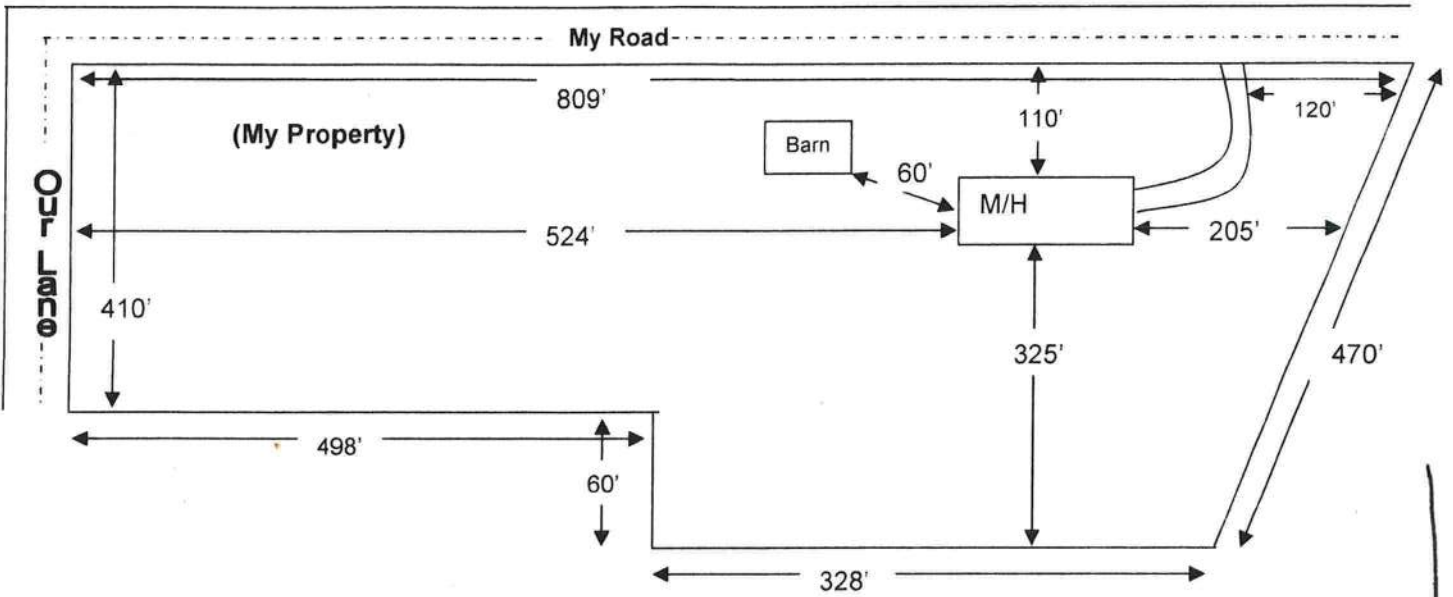

Use this example to draw your own site plan. Show all existing buildings and any other homes on this property and show the distances between them. Also show where the roads or roads are around the property. This site plan can also be used for the 911 Addressing department if you include the distance from the driveway to the nearest property line.

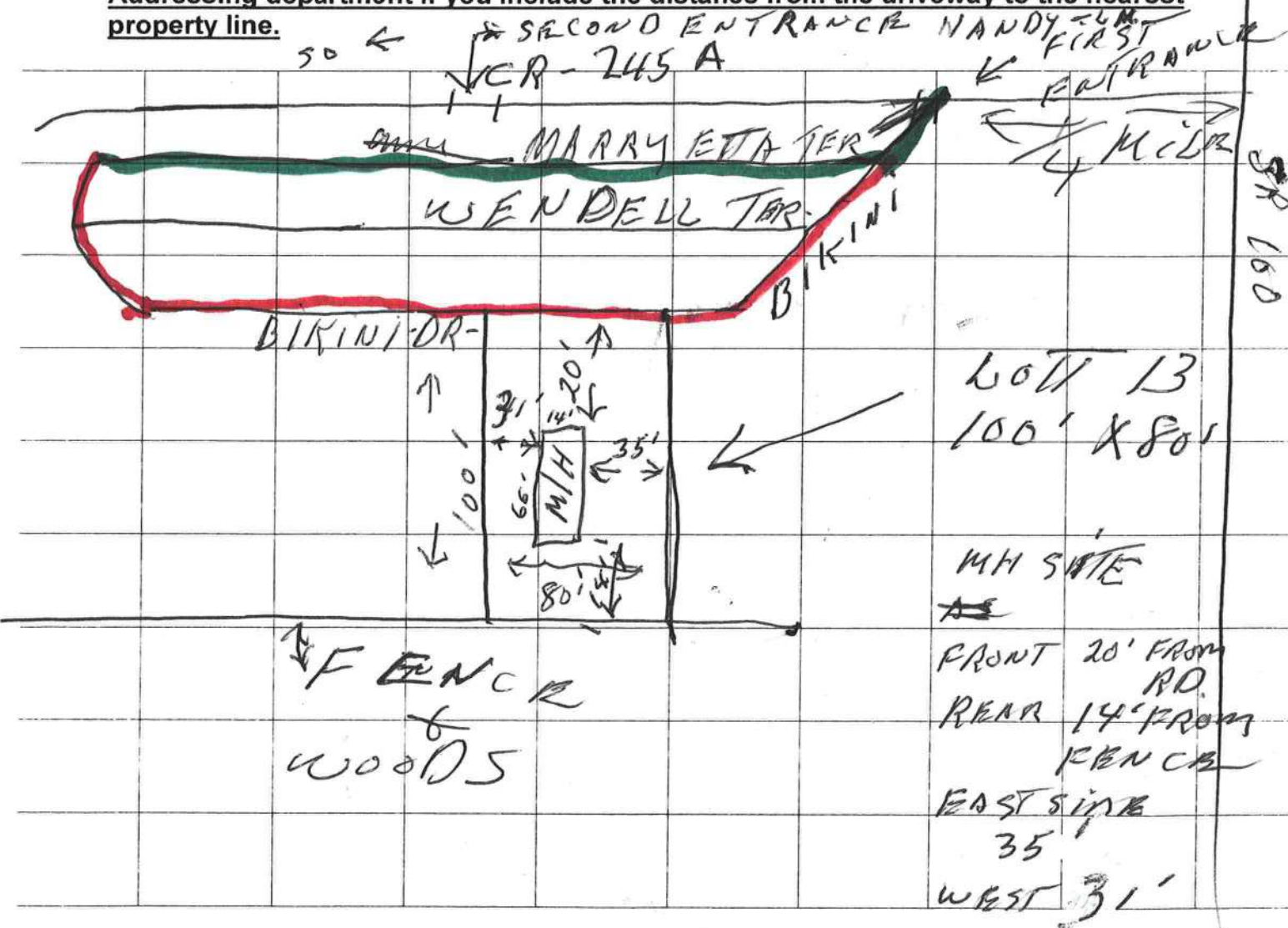

FROM : COLUMBIA CO BUILDING +

ING FAX NO. : 386-758-2160

May. 07 2008 03:30PM P1

CODE ENFORCEMENT
PRELIMINARY MOBILE HOME INSPECTION REPORT

DATE RECEIVED 5/7 BY JW IS THE M/H ON THE PROPERTY WHERE THE PERMIT WILL BE ISSUED? NO

OWNERS NAME NOLAN LEONARD PHONE 0 CELL 386 365-1142

ADDRESS 4146 SW HARDY CTR. LL #1 32024

MOBILE HOME PARK _____ SUBDIVISION _____

DRIVING DIRECTIONS TO MOBILE HOME 90-W TO WHISPERING PINES MHP (PAST)

CAR DEALERSHIP - LOT 43. 2ND M/H ON LEFT IN PARK

MOBILE HOME INSTALLER ZEN CREAMER PHONE _____ CELL 623-9384

MOBILE HOME INFORMATION

MAKE LIBERTY YEAR 1980 SIZE 14 x 66 COLOR 2 TONE

SERIAL No. 02L17149

WIND ZONE II Must be wind zone II or higher NO WIND ZONE I ALLOWED

CALL MR.
LEONARD IF NEEDED
BO: (365-1142)

INSPECTION STANDARDS

INTERIOR:
(P or F) - P= PASS F= FAILED

- SMOKE DETECTOR () OPERATIONAL () MISSING
- FLOORS () SOLID () WEAK () HOLES DAMAGED LOCATION _____
- DOORS () OPERABLE () DAMAGED
- WALLS () SOLID () STRUCTURALLY UNBOUND
- WINDOWS () OPERABLE () INOPERABLE
- PLUMBING FIXTURES () OPERABLE () INOPERABLE () MISSING
- CEILING () SOLID () HOLES () LEAKS APPARENT
- ELECTRICAL (FIXTURES/OUTLETS) () OPERABLE () EXPOSED WIRING () OUTLET COVERS MISSING () LIGHT FIXTURES MISSING

EXTERIOR:

- WALLS/SIDING () LOOSE SIDING () STRUCTURALLY UNSOUND () NOT WEATHERTIGHT () NEEDS CLEANING
- WINDOWS () CRACKED/BROKEN GLASS () SCREENS MISSING () WEATHERTIGHT
- ROOF () APPEARS SOLID () DAMAGED

STATUS

APPROVED WITH CONDITIONS: _____

NOT APPROVED _____ NEED RE-INSPECTION FOR FOLLOWING CONDITIONS _____

SIGNATURE [Signature] ID NUMBER 402 DATE 5-9-08