



STATE OF FLORIDA  
 DEPARTMENT OF HEALTH  
 ONSITE SEWAGE TREATMENT AND DISPOSAL  
 SYSTEM  
 APPLICATION FOR CONSTRUCTION PERMIT

PERMIT NO. 20-0363  
 DATE PAID: 5-13-20  
 FEE PAID: 360.00  
 RECEIPT #: APP 4246

APPLICATION FOR:

- New System     Existing System     Holding Tank     Innovative  
 Repair     Abandonment     Temporary

APPLICANT: Jeff Lee  
 AGENT: Reed McDaniel Construction TELEPHONE: 386 752 4072  
 MAILING ADDRESS: 2230 SE Baya Dr #101 Lake City FL 32025

TO BE COMPLETED BY APPLICANT OR APPLICANT'S AUTHORIZED AGENT. SYSTEMS MUST BE CONSTRUCTED BY A PERSON LICENSED PURSUANT TO 489.105(3)(m) OR 489.552, FLORIDA STATUTES. IT IS THE APPLICANT'S RESPONSIBILITY TO PROVIDE DOCUMENTATION OF THE DATE THE LOT WAS CREATED OR PLATTED (MM/DD/YY) IF REQUESTING CONSIDERATION OF STATUTORY GRANDFATHER PROVISIONS.

PROPERTY INFORMATION

LOT:        BLOCK:        SUBDIVISION:        PLATTED:       

PROPERTY ID #: 10-45-16-02805-000 ZONING:        I/M OR EQUIVALENT: [ Y / N ]

PROPERTY SIZE: 3 ACRES WATER SUPPLY:  PRIVATE PUBLIC [ ] <=2000GPD [ ] >2000GPD

IS SEWER AVAILABLE AS PER 381.0065, FS?  Y  N ] DISTANCE TO SEWER: 90 FT

PROPERTY ADDRESS: 222 SW Prairie Street Lake City FL 32024

DIRECTIONS TO PROPERTY: Hwy 90 W; TL 252B; go 2 miles TL Prairie - house on corner of 252B & Prairie

BUILDING INFORMATION

RESIDENTIAL     COMMERCIAL

Unit No	Type of Establishment	No. of Bedrooms	Building Area Sqft	Commercial/Institutional System Design Table 1, Chapter 64E-6, FAC
1	SFD	3	1700	
2				
3				
4				

Floor/Equipment Drains     Other (Specify)       

SIGNATURE: [Signature] DATE: 5/12/20

## SITE PLAN CHECKLIST

- \_\_\_ 1) Property Dimensions
- \_\_\_ 2) Footprint of proposed and existing structures (including decks), label these with existing addresses
- \_\_\_ 3) Distance from structures to all property lines
- \_\_\_ 4) Location and size of easements
- \_\_\_ 5) Driveway path and distance at the entrance to the nearest property line
- \_\_\_ 6) Location and distance from any waters; sink holes; wetlands; and etc.
- \_\_\_ 7) Show slopes and or drainage paths
- \_\_\_ 8) Arrow showing North direction

### SITE PLAN EXAMPLE

Revised 7/1/15

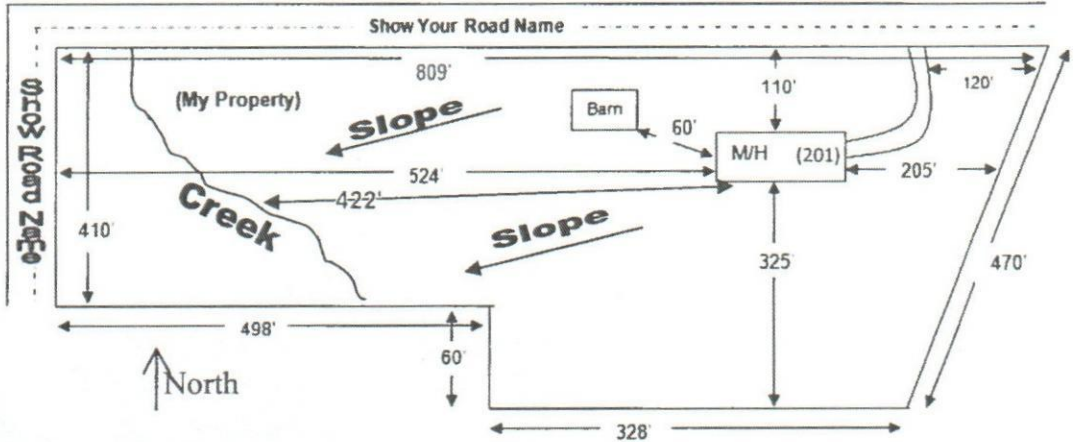

**NOTE:**  
This site plan can be copied and used with the 911 Addressing Dept. application forms.

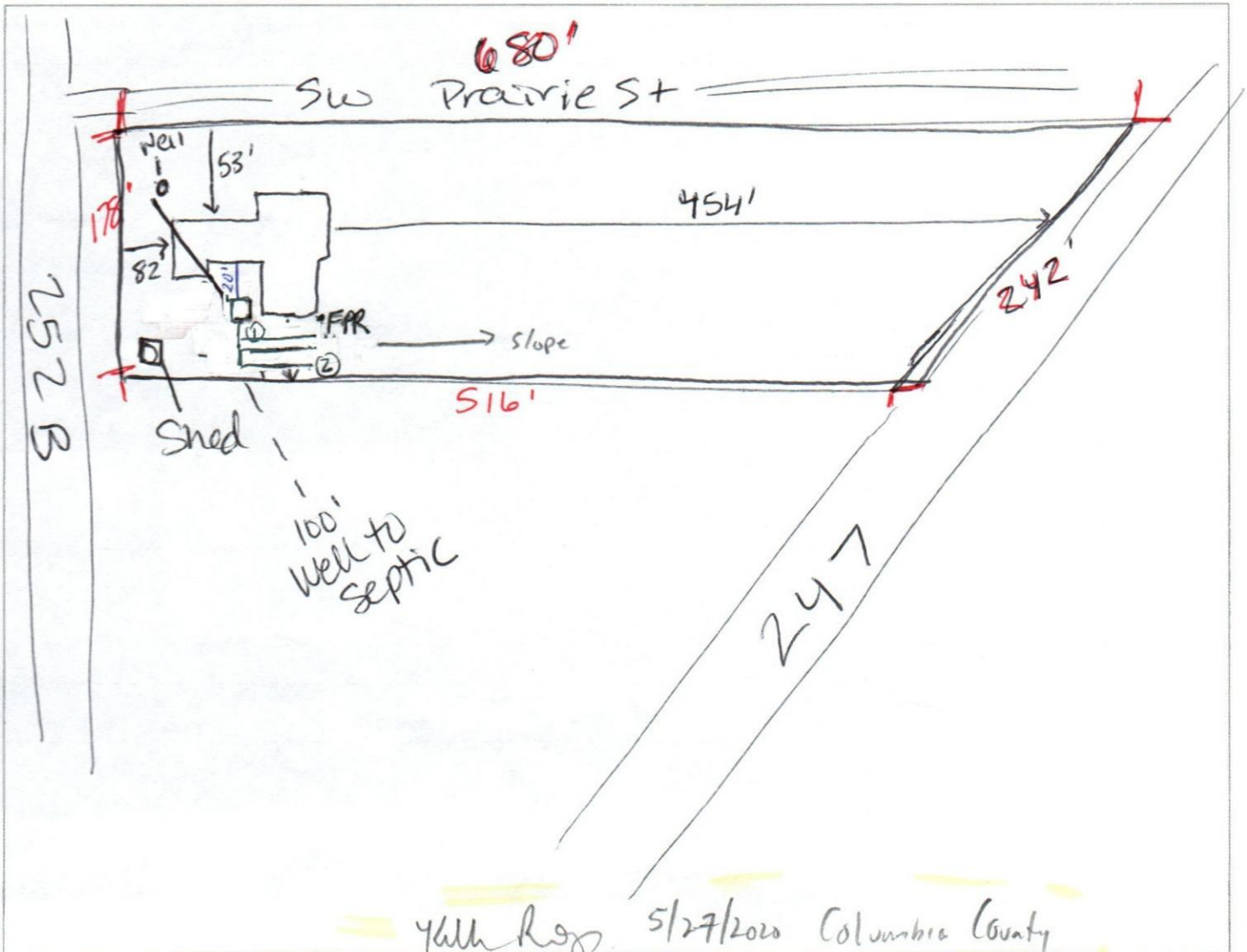

Yell Rog 5/27/2020 Columbia County  
ESII