

Mobile Home Permit Worksheet

Installer: John Harden License # 1H1150540
 Address of home being installed 595 SW Infinity Pl
Lake City, FL 32024
 Manufacturer Clayton Length x width 28x60

NOTE: If home is a single wide fill out one half of the blocking plan
 if home is a triple or quad wide sketch in remainder of home
 I understand Lateral Arm Systems cannot be used on any home (new or used)
 where the sidewall ties exceed 5 ft 4 in.

Installer's initials JH

Typical pier spacing



Show locations of Longitudinal and Lateral Systems
 (use dark lines to show these locations)

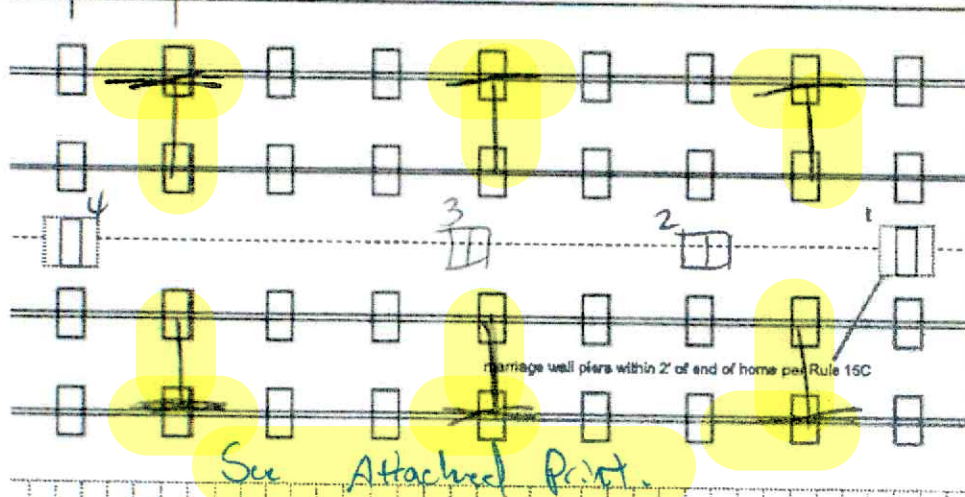

Application Number: _____ Date: _____

New Home Used Home
 Home installed to the Manufacturer's Installation Manual
 Home is installed in accordance with Rule 15-C
 Single wide Wind Zone II Wind Zone III
 Double wide Installation Decal # 121224
 Triple/Quad Serial # S04018828ALABAC

PIER SPACING TABLE FOR USED HOMES

Load bearing capacity	Footer size (sq in)	16" x 16" (256)	18 1/2" x 18 1/2" (342)	20" x 20" (400)	22" x 22" (484)*	24" X 24" (576)*	26" x 26" (676)
1000 psf		3'	4'	5'	6'	7'	8'
1500 psf		4' 6"	6'	7'	8'	8'	8'
2000 psf		6'	8'	8'	8'	8'	8'
2500 psf		7' 6"	8'	8'	8'	8'	8'
3000 psf		8'	8'	8'	8'	8'	8'
3500 psf		8'	8'	8'	8'	8'	8'

* interpolated from Rule 15C-1 pier spacing table.

PIER PAD SIZES

I-beam pier pad size 17x25
 Perimeter pier pad size 16x16
 Other pier pad sizes (required by the mfg.) _____

Draw the approximate locations of marriage wall openings 4 foot or greater. Use this symbol to show the piers.

List all marriage wall openings greater than 4 foot and their pier pad sizes below.

Opening	Pier pad size
<u>1-4</u>	<u>24x24</u>
_____	_____
_____	_____

TIEDOWN COMPONENTS

Longitudinal Stabilizing Device (LSD) OTI
 Manufacturer _____
 Longitudinal Stabilizing Device w/ Lateral Arms OTI
 Manufacturer _____

POPULAR PAD SIZES

Pad Size	Sq In
16 x 16	256
16 x 18	288
18.5 x 18.5	342
16 x 22.5	360
17 x 22	374
13 1/4 x 26 1/4	348
20 x 20	400
<u>17 3/16 x 25 3/16</u>	<u>441</u>
17 1/2 x 25 1/2	448
24 x 24	576
26 x 26	676

ANCHORS

4 ft 5 ft

FRAME TIES

within 2' of end of home spaced at 5' 4" oc

OTHER TIES

	Number
Sidewall	<u>TBD</u>
Longitudinal	<u>6</u>
Marriage wall	<u>TBD</u>
Shearwall	<u>TBD</u>

Mobile Home Permit Worksheet

POCKET PENETROMETER TEST

The pocket penetrometer tests are rounded down to _____ psf or check here to declare 1000 lb. soil without testing.

X _____ X _____ X _____

POCKET PENETROMETER TESTING METHO

1. Test the perimeter of the home at 6 locations.
2. Take the reading at the depth of the footer.
3. Using 500 lb. increments, take the lowest reading and round down to that increment.

X _____ X _____ X _____



TORQUE PROBE TEST

The results of the torque probe test is _____ inch pounds or check here if you are declaring 5' anchors without testing . A test showing 275 inch pounds or less will require 5 foot anchors.

Note: A state approved lateral arm system is being used and 4 ft. anchors are allowed at the sidewall locations. I understand 5 ft anchors are required at all centerline tie points where the torque test reading is 275 or less and where the mobile home manufacturer may requires anchors with 4000 lb holding capacity.

JA Installer's initials

ALL TESTS MUST BE PERFORMED BY A LICENSED INSTALLER

Installer Name John Harden

Date Tested _____

Electrical

nect electrical conductors between multi-wide units, but not to the main power rce. This includes the bonding wire between multi-wide units. Pg. 69

Plumbing

nect all sewer drains to an existing sewer tap or septic tank. Pg. 65

nect all potable water supply piping to an existing water meter, water tap, or other pendent water supply systems. Pg. 68

Application Number: _____ Date: _____

Site Preparation

Debris and organic material removed
Water drainage: Natural _____ Swale _____ Pad Other _____

Fastening multi wide units

Floor: Type Fastener: lag Length: 7" Spacing: 1600
Walls: Type Fastener: screws Length: 6" Spacing: 1600
Roof: Type Fastener: lag Length: 9" Spacing: 1600
For used homes a min. 30 gauge, 8" wide, galvanized metal strip will be centered over the peak of the roof and fastened with galv. roofing nails at 2" on center on both sides of the centerline.

Gasket (weatherproofing requirement)

I understand a properly installed gasket is a requirement of all new and used homes and that condensation, mold, mildew and buckled marriage walls are a result of a poorly installed or no gasket being installed. I understand a strip of tape will not serve as a gasket.

Installer's initials JA

Type gasket Foam
Pg. 45

Installed:
Between Floors Yes
Between Walls Yes
Bottom of ridgebeam Yes

Weatherproofing

The bottomboard will be repaired and/or taped. Yes Pg. 112
Siding on units is installed to manufacturer's specifications. Yes
Fireplace chimney installed so as not to allow intrusion of rain water. Yes

Miscellaneous

Skirting to be installed. Yes No N/A
Dryer vent installed outside of skirting. Yes N/A
Range downflow vent installed outside of skirting. Yes N/A
Drain lines supported at 4 foot intervals. Yes
Electrical crossovers protected. Yes
Other: _____

Installer verifies all information given with this permit worksheet is accurate and true based on the manufacturer's installation instructions and or Rule 15C-1 & 2

Installer Signature John Harden

Date 9/17/25



11/21/2022 3:10 PM, Generated by Michael Wade

ClaytonGO: Foundation Plan Summary

Order Number: N/A
 Model Number: 944-44M012 Boujee 2
 Home Building Facility: 944

Home Width: 27 FT 4 IN
 Home Length: 80 FT 0 IN
 Outrigger Length (O.R.): 32.24 IN
 Cheekie Spacing: 89.5 IN

Roof Load: 20 PSF
 Soil Bearing Cap: 1500 PSF
 Min. I-Beam Size: 8 IN
 Calculated Eave/Overhang: 12 IN

Use the QR Code to access DAPIA approved tables referenced within this design. Hover your iPhone camera over the code. For Android and other devices, download a QR Code reader. Questions? Email site-compliance@claytonhomes.com



TABLE 1: FRAME PIERS

Pier Spacing	Pier Configuration	Footer Size
TYP. 8 FT 0 IN MAX. 8 FT 0 IN (Table 5b)	Single stacked Single stacked	24 IN x 24 IN x 8 IN 24 IN x 24 IN x 8 IN

TABLE 2: EXTERIOR PIERS

Pier ID	Pier Configuration	Footer Size
L1, L2 R1, R2 (Table 6d)	Single stacked Single stacked	8 IN x 16 IN x 8 IN 18 IN x 16 IN x 8 IN

TABLE 3: MARRIAGE WALL PIERS

Pier ID	Pier Configuration	Footer Size
M1, M2 (Table 5b)	Single stacked	18 IN x 18 IN x 8 IN

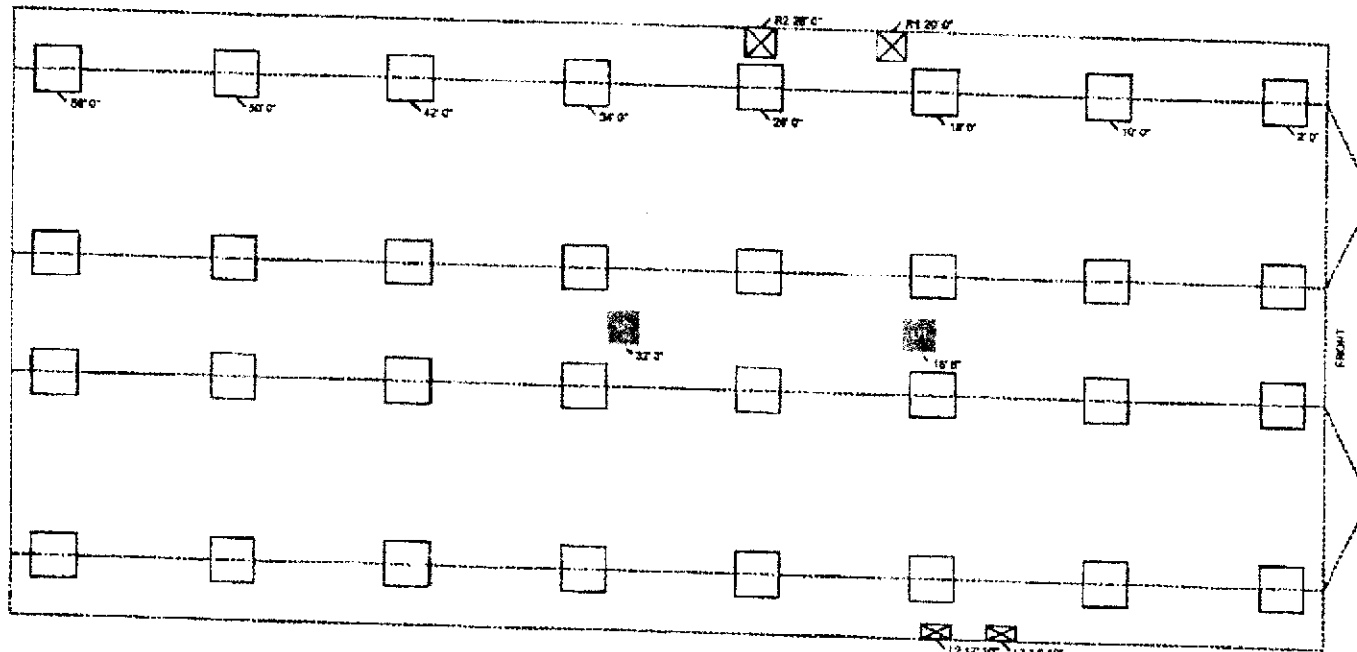

- NOTES:**
1. FROST PROTECTION WILL BE PROVIDED BY PLACING FOOTERS BELOW FROST DEPTH OF 36 INCHES PER (FIGURE 5A) OR FROM LAHJ. Frost depth for interior footers may be taken as half with R5 stringer per (Table 4e) [3285.312(b)]
 2. SIDEWALL PIERS SHALL BE PLACED AT EXTERIOR DOORS AND WINDOW OPENINGS GREATER THAN 48" PER TABLE 2.
 3. ALL FOOTERS WILL BE POURED CONCRETE. ALL SINGLE STACKED PIERS WILL HAVE A MINIMUM FOOTER THICKNESS OF 8 INCHES with footer depth extending below frost depth using 3,000 PSI minimum concrete (table 10A, table 8)
 4. THIS PIER LAYOUT HAS BEEN DERIVED USING PE SEALED & DAPIA APPROVED INSTALLATION MANUAL AS OUTLINED ABOVE. PLEASE SEE INSTALLATION MANUAL FOR PE SEAL AND DAPIA APPROVAL. (Reference to Clayton Homes DAPIA approved installation manual) [Reference to Federal Statutes 24 CFR Part 3280, 3285 or 3286]



License Number: IH / 1150540 / 1 Name: JOHN P. HARDEN

Order #: 6653	Label #: 121224	Manufacturer: Clayton Addison	(Check Size of Home)
Homeowner: John Cormier	Year Model: 2025	Single _____	Double <input checked="" type="checkbox"/>
Address: 595 SW Infinity Pl	Length & Width: 28x60	Triple _____	HUD Label #:
City/State/Zip: Lake City FL 32024	Type Longitudinal System: OTI	Soil Bearing / PSF:	Torque Probe / in-lbs:
Phone #:	Type Lateral Arm System: OTI	Permit #:	
Date Installed:	New Home: <input checked="" type="checkbox"/> Used Home: _____		
Installed Wind Zone: 2	Data Plate Wind Zone: 2		

Note:



**STATE OF FLORIDA
INSTALLATION CERTIFICATION LABEL**

121224	
LABEL #	DATE OF INSTALLATION
JOHN P. HARDEN	
NAME	
IH / 1150540 / 1	6653
LICENSE #	ORDER #

CERTIFIES THAT THE INSTALLATION OF THIS MOBILE HOME IS
IN ACCORDANCE WITH FLORIDA STATUTES 320.8249, 320.8325
AND RULES OF THE HIGHWAY SAFETY AND MOTOR VEHICLES

INSTRUCTIONS

PLEASE WRITE DATE OF
INSTALLATION AND AFFIX
LABEL NEXT TO HUD LABEL.
USE PERMANENT INK PEN
OR MARKER ONLY.
COMPLETE INFORMATION
ABOVE AND KEEP ON FILE
FOR A MINIMUM OF 2 YEARS.
YOU ARE REQUIRED TO
PROVIDE COPIES WHEN
REQUESTED.