



**Site Preparation**

Debris and organic material removed  Swale  Pad  Other

Water drainage: Natural  Swale  Pad  Other

---

**Fastening multi wide units**

	Type Fastener:	Length:	Spacing:
Floor:	lags	8" <input checked="" type="checkbox"/>	12" <input checked="" type="checkbox"/>
Walls:	lags	5" <input checked="" type="checkbox"/>	16" <input checked="" type="checkbox"/>
Roof:	lags	10" <input checked="" type="checkbox"/>	16" <input checked="" type="checkbox"/>

For used homes a min. 30 gauge, 8" wide, galvanized metal strip will be centered over the peak of the roof and fastened with galv. roofing nails at 2" on center on both sides of the centerline.

---

**Gasket (weatherproofing requirement)**

I understand a properly installed gasket is a requirement of all new and used homes and that condensation, mold, mildew and buckled marriage walls are a result of a poorly installed or no gasket being installed. I understand a strip of tape will not serve as a gasket.

Installer's initials: M S W

Type gasket: Roll Pg. \_\_\_\_\_

Installed:  Between Floors Yes  Between Walls Yes  Bottom of ridgebeam Yes

---

**Weatherproofing**

The bottomboard will be repaired and/or taped. Yes  Pg. \_\_\_\_\_

Siding on units is installed to manufacturer's specifications. Yes

Replace chimney installed so as not to allow intrusion of rain water. Yes

---

**Miscellaneous**

Skirting to be installed. Yes  No

Dryer vent installed outside of skirting. Yes  N/A

Range downflow vent installed outside of skirting. Yes  N/A

Drain lines supported at 4 foot intervals. Yes

Electrical crossovers protected. Yes

Other: \_\_\_\_\_

---

Installer verifies all information given with this permit worksheet is accurate and true based on the

Installer Signature: Maria Williams Date: 5/3/28

**POCKET PENETROMETER TEST**

The pocket penetrometer tests are rounded down to \_\_\_\_\_ psf or check here to declare 1000 lb. soil \_\_\_\_\_ without testing.

x/1500 x/1500 x/1500

---

**POCKET PENETROMETER TESTING METHOD**

1. Test the perimeter of the home at 6 locations.
2. Take the reading at the depth of the footer.
3. Using 500 lb. increments, take the lowest reading and round down to that increment.

x/1500 x/1500 x/1500

---

**TORQUE PROBE TEST**

The results of the torque probe test is 285 inch pounds or check here if you are declaring 5' anchors without testing. A test showing 275 inch pounds or less will require 5 foot anchors.

Note: A state approved lateral arm system is being used and 4 ft anchors are allowed at the sidewall locations. I understand 5 ft anchors are required at all centerline tie points where the torque test reading is 275 or less and where the mobile home manufacturer may requires anchors with 4000 lb holding capacity.

Installer's initials: M S W

**ALL TESTS MUST BE PERFORMED BY A LICENSED INSTALLER**

Installer Name: Maria Williams Date Tested: 5/3/28

---

**Electrical**

Connect electrical conductors between multi-wide units, but not to the main power source. This includes the bonding wire between multi-wide units. Pg. New Home

---

**Plumbing**

Connect all sewer drains to an existing sewer tap or septic tank. Pg. New Home

Connect all potable water supply piping to an existing water meter, water tap, or other independent water supply systems. Pg. New Home

MODIFICATIONS

PROJECT: 261-2864H42A7C  
 4 BD 2 BT  
 64'-0" X 26'-8"

TITLE: LITERATURE PLAN

SHEET: L-101

PROPERTY AND CONFIDENTIAL  
 THESE DRAWINGS AND SPECIFICATIONS ARE EXCLUSIVE  
 COPYRIGHT © 2015 BY CHAMPION

NOTE: ROOM SIZES INCLUDE WALL DIMENSIONS AND ARE NOT INDICATIVE OF TRUE NET DIMENSIONS

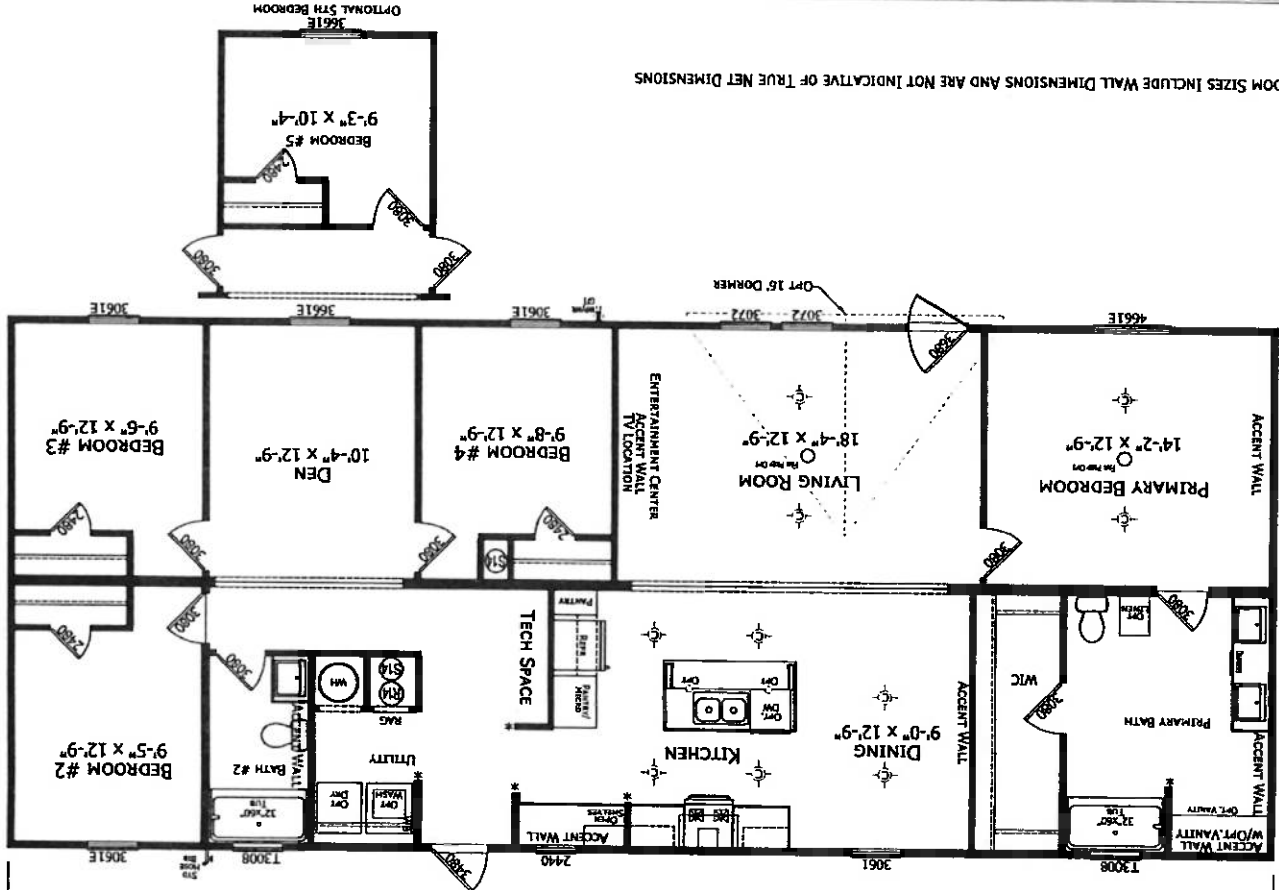

26'-8"

64'

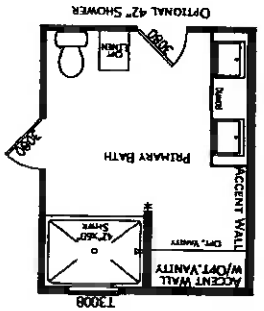

2864H42A7C  
 4 BEDROOM 2 BATH  
 64'-0" X 26'-8"  
 1707 SQ. FT. TOTAL

\* EMBRACE END CAP  
 OPTIONAL SCD  
 7780

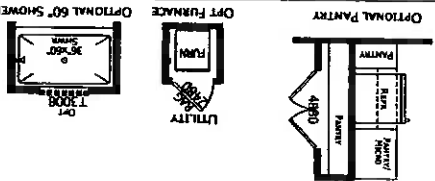

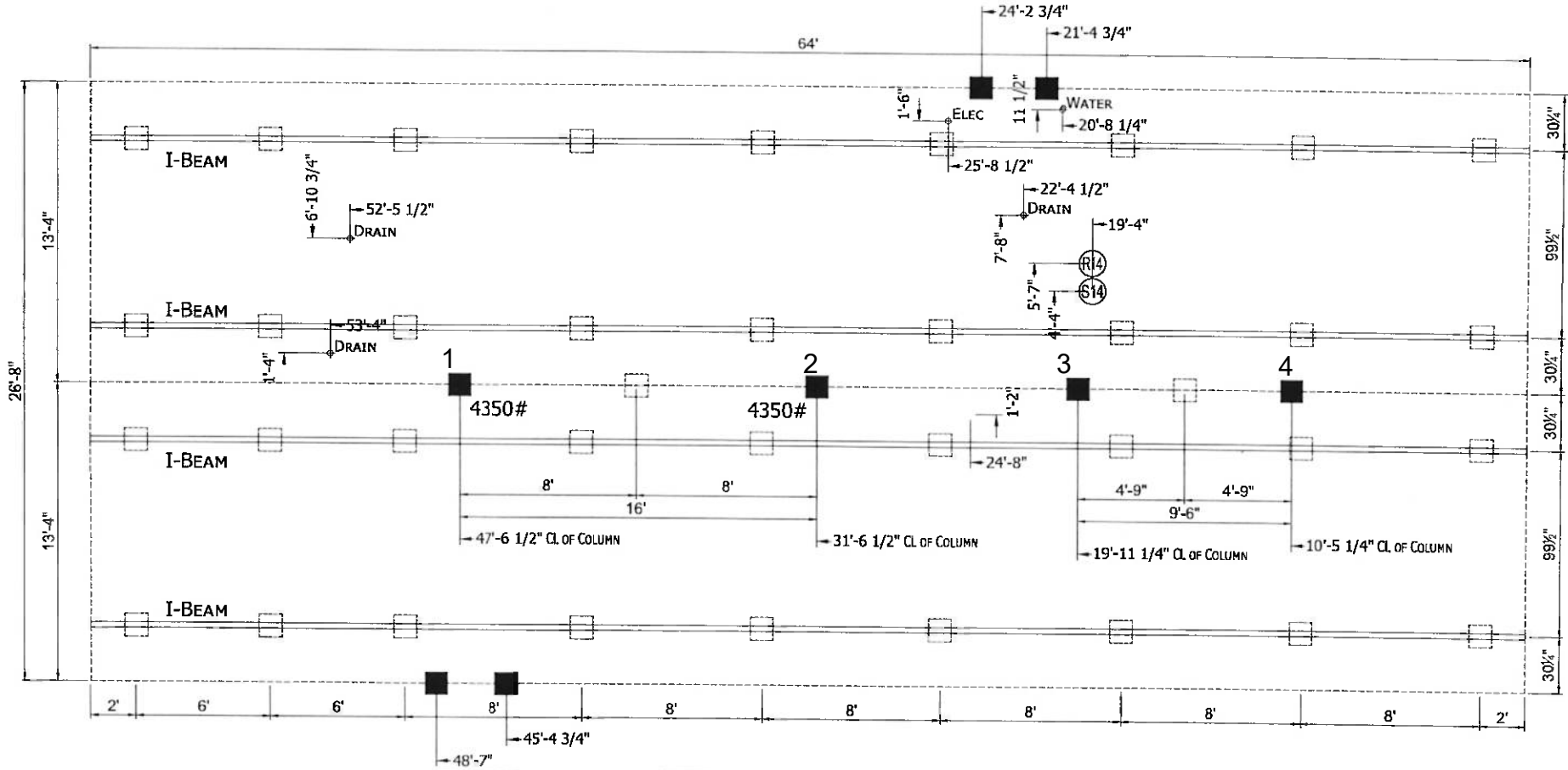

Column Blocking  
 See Soil Bearing Capacity Charts for Pad Size

Blocking

1) All Exterior Doors, Bay Windows, Recessed Sidewalls and Exterior Wall Openings 48" or Greater Will Require Blocking on Each Side.

**CHAMPION**  
 MANUFACTURED BEAUTIFULLY™  
 P.O. BOX 2097 HWY 100 EAST LAKE CITY, FL 32056

MODIFICATIONS

PROJECT:  
 261-2864H42A7C  
 64'-0" x 26'-8"  
 4 BD 2 BT

DRAWN BY: BOB  
 DATE: 01-03-25  
 SCALE: 5/32" = 1'-0"

TITLE:  
**PIER  
 FOUNDATION  
 PLAN**

FILENAME: 2864H42A7C

SHEET:  
**PR-101**

PROPRIETARY AND CONFIDENTIAL  
 THESE DRAWINGS AND SPECIFICATIONS ARE ORIGINAL  
 PROPRIETARY AND CONFIDENTIAL MATERIALS OF CHAMPION  
 COPYRIGHT © 1976-2015 BY CHAMPION