

**Columbia County Property Appraiser**

Jeff Hampton

**2026 Working Values**

updated: 6/11/2026

Parcel: << **12-5S-16-03601-001 (17623)** >>

**Owner & Property Info**

Result: 1 of 1

Owner	<b>POUSA DAVID</b> <b>POUSA SHEILA DAWN</b> 308 SW LITTLE RD LAKE CITY, FL 32024		
Site	308 SW LITTLE RD, LAKE CITY		
Description*	COMM SE COR OF NE1/4 OF NE1/4, RUN N 185 FT FOR POB, CONT N 211 FT, W 660 FT, N 198 FT, W 660 FT, S 594 FT, E 849.08 FT, N 185 FT, E 470.92 FT TO POB. 752-232, 762-637, 823-1389, 827-1107, WD 1338-1385, WD 1539-778		
Area	13 AC	S/T/R	12-5S-16
Use Code**	SINGLE FAMILY (0100)	Tax District	3

\*The Description above is not to be used as the Legal Description for this parcel in any legal transaction.  
\*\*The Use Code is a FL Dept. of Revenue (DOR) code and is not maintained by the Property Appraiser's office. Please contact your city or county Planning & Zoning office for specific zoning information.

**Property & Assessment Values**

2025 Certified Values		2026 Working Values	
Mkt Land	\$44,800	Mkt Land	\$110,700
Ag Land	\$1,680	Ag Land	\$0
Building	\$151,614	Building	\$169,555
XFOB	\$1,000	XFOB	\$1,000
Just	\$235,814	Just	\$281,255
Class	\$199,094	Class	\$0
Appraised	\$199,094	Appraised	\$281,255
SOH/10% Cap	\$0	SOH/10% Cap	\$0
Assessed	\$199,094	Assessed	\$185,685
Exempt	\$0	Exempt	HX HB \$51,411
Total Taxable	county:\$199,094 city:\$0 other:\$0 school:\$199,094	Total Taxable	county:\$134,274 city:\$0 other:\$0 school:\$160,685

NOTE: Property ownership changes can cause the Assessed value of the property to reset to full Market value, which could result in higher property taxes.

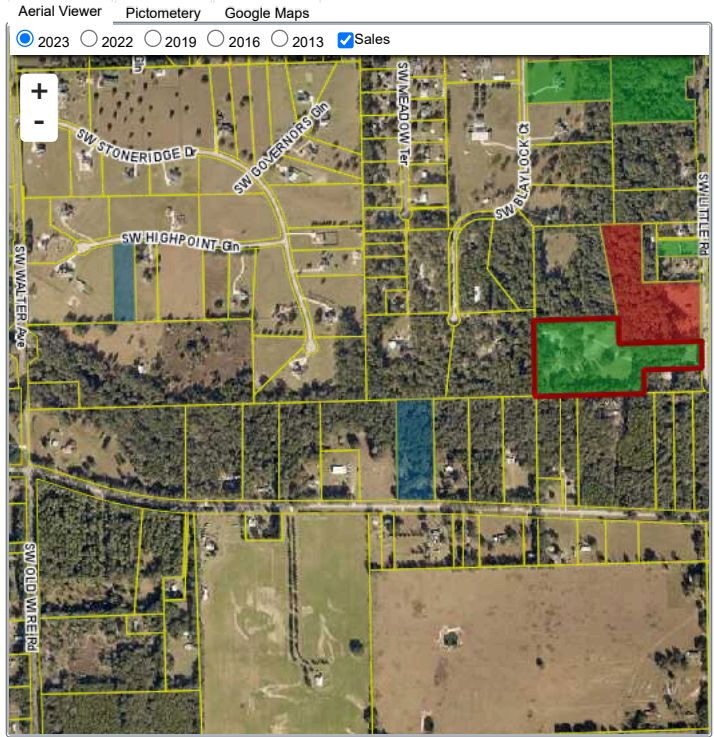

**Sales History**

Sale Date	Sale Price	Book/Page	Deed	V/I	Qualification (Codes)	RCode
4/30/2025	\$378,000	1539 / 778	WD	I	Q	01
6/9/2017	\$169,500	1338 / 1395	WD	I	Q	01
8/30/1996	\$101,000	827 / 1107	WD	I	Q	
6/17/1996	\$0	823 / 1389	QC	I	Q	01
10/18/1991	\$73,000	752 / 232	WD	I	Q	
7/1/1984	\$22,000	542 / 448	WD	I	Q	

**Building Characteristics**

Bldg Sketch	Description*	Year Blt	Base SF	Actual SF	Bldg Value
Sketch	SINGLE FAM (0100)	1972	1587	2191	\$169,555

\*Bldg\_Desc determinations are used by the Property Appraisers office solely for the purpose of determining a property's Just Value for ad valorem tax purposes and should not be used for any other purpose.

**Extra Features & Out Buildings**

Code	Desc	Year Blt	Value	Units	Dims
0030	BARN,MT	0	\$1,000.00	1.00	0 x 0

**Land Breakdown**

Code	Desc	Units	Adjustments	Eff Rate	Land Value
0100	SFR (MKT)	7.000 AC	1.0000/1.0000 1.0000/1.0000000 /	\$8,100 /AC	\$56,700
9900	AC NON-AG (MKT)	6.000 AC	1.0000/1.0000 1.0000/ /	\$9,000 /AC	\$54,000

Search Result: 1 of 1

© Columbia County Property Appraiser | Jeff Hampton | Lake City, Florida | 386-758-1083

GrizzlyLogic

The information presented on this website was derived from data which was compiled by the Columbia County Property Appraiser solely for the governmental purpose of property assessment. This information should not be relied upon by anyone as a determination of the ownership of property or market value. The GIS Map image is not a survey and shall not be used in a Title Search or any official capacity. No warranties, expressed or implied, are provided for the accuracy of the data herein, its use, or its interpretation. This website was last updated: 6/11/2026 and may not reflect the data currently on file at our office.