

**General Notes**

**A. CONCRETE & FOUNDATION DESIGN:**

1. ALL CONCRETE GRADE BEAMS AND FOOTINGS SHALL BE 3000 PSI MINIMUM.
2. ALL CONCRETE FILLED SUPPORTED SLABS SHALL BE 2500 PSI MINIMUM. 3 1/2" NOMINAL THICKNESS.
3. FIBERMESH (3/4" PER CUBIC YARD MIN.) MEETING APPROPRIATE ACI AND ASTM REQUIREMENTS MAY BE USED IN LIEU OF WELDED WIRE MESH
4. ALL SLABS ON GRADE SHALL BE 4" THICK WITH FIBERMESH.
5. ALL REINFORCING SHALL CONFORM TO ASTM A615. BE GRADE 60 (60 KSI MIN.) DEFORMED BARS. #3 BARS MAY BE GRADE 40 BE 3000 PSI MIN. 2" MINIMUM THICKNESS.
6. ALL OVER POUR CONCRETE FILLED SUPPORTED SLABS SHALL BE 3000 PSI MIN. 2" MINIMUM THICKNESS.
7. SOIL BEARING PRESSURE SHALL BE A MINIMUM OF 1500 PSF.
8. THE CONCRETE SHALL CONFORM TO ASTM C94 FOR THE FOLLOWING:  
OPC (PORTLAND CEMENT TYPE 1 - ASTM C 150).  
AGGREGATES - #6 STONE, ASTM C 33 SIZE NO. 67 LESS THAN 3/4".  
AIR ENTRAINING +/- 1% - ASTM C 260.  
WATER REDUCING AGENT - ASTM C 494.  
CLEAN POTABLE WATER.
9. OTHER ADMIXTURES SHALL NOT BE PERMITTED.
10. METAL WELDED WIRE SHALL CONFORM TO ASTM A 185.
11. PREPARE & PLACE CONCRETE ACCORDING TO AMERICAN CONCRETE INSTITUTE MANUAL STANDARD PRACTICE, PART 1, 2, & 3 ALONG WITH HOT WEATHER CONDITIONS RECOMMENDATIONS.
12. IF UTILIZING EXISTING CONCRETE FOR FOUNDATION, CONCRETE SHALL BE A MINIMUM OF 4" IN THICKNESS, VISIBLY FREE OF ANY STRUCTURAL EXCESSIVE CRACKING, SPALLING OR OTHER DETERIORATION.

**B. MASONRY:**

1. CONCRETE MASONRY UNITS (CMU) SHALL BE STANDARD HOLLOW UNITS AND SHALL BE 1900 PSI MINIMUM BASED ON TYPE M OR S MORTAR.
2. ALL MORTAR SHALL BE OF TYPE M OR S.
3. ALL GROUT SHALL BE 2000 PSI MINIMUM AND HAVE MAXIMUM COARSE AGGREGATE SIZE OF 3/8".
4. PROVIDE CLEAN-OUTS FOR REINFORCED CELLS CONTAINING REINFORCEMENT WHEN GROUT POUR EXCEEDS 5'-0" IN HEIGHT.

**C. ALUMINUM:**

1. ALL STRUCTURAL ALUMINUM SHALL CONFORM TO THE MINIMUM REQUIREMENTS OF 6005-T5 FOR ALLOY WITH A MINIMUM THICKNESS OF 0.040" FOR SUPPORTING MEMBERS.
2. WHERE KICK PLATES ARE USED A MINIMUM THICKNESS OF 0.024" SHALL APPLY.
3. STRUCTURAL ALUMINUM DESIGN CONFORMS TO "PART 1-A - SPECIFICATIONS FOR ALUMINUM STRUCTURES - ALLOWABLE STRESS DESIGN" OR "PART 1-B - SPECIFICATIONS FOR ALUMINUM STRUCTURES - BUILDING LOAD AND RESISTANCE FACTOR DESIGN" OF THE ALUMINUM DESIGN MANUAL PREPARED BY THE ALUMINUM ASSOCIATION, INC. WASHINGTON D.C. THE FLORIDA BUILDING CODE 7TH EDITION (CHAPTER 16 STRUCTURAL DESIGN & CHAPTER 20 ALUMINUM).
4. WHERE ALUMINUM COMES INTO CONTACT WITH STEEL, OR PRESSURE TREATED LUMBER PROVIDE DIELECTRIC SEPARATION.
5. ALUMINUM MEMBERS SHALL BE STITCHED WITH NO LESS THAN #10 SMS 6" FROM THE ENDS AND 12" ON CENTER. IF USING #12 SPACING MAY BE 24" ON CENTER.
6. VINYL AND ACRYLIC PANELS SHALL BE REMOVABLE. THEY SHALL BE IDENTIFIED WITH A DECAL ESSENTIALLY STATING "REMOVABLE PANEL SHALL BE REMOVED WHEN WIND SPEEDS EXCEED 75 MPH". DECAL SHALL BE PLACED SO IT IS VISIBLE WHEN PANEL IS INSTALLED.
7. 1"x2"x0.045" NON-STRUCTURAL MEMBERS SHALL BE ATTACHED TO HOST WITH 1/4" Ø X 1-3/4" EMBEDMENT & 24" O.C. MASONRY SCREW FOR CONCRETE & EQUIVALENT SIZE WOOD SCREW WHEN IN WOOD & #10X 1/2" EMBEDMENT SMS OR TEK SCREWS IN ALUMINUM MEMBERS TYPICAL.

**D. FASTENERS:**

1. ALL LAG BOLTS SHALL CONFORM TO STAINLESS STEEL TYPE 300 18-8, WITH STANDARD FLAT WASHER UNLESS MANUFACTURER GALVANIZES BOLTS SPECIFICS FOR USE WITH ACQ PRESSURE TREATED WOOD.

**E. REFERENCE STANDARDS:**

1. ASTM E 119
2. ASTM E 1300
3. CURRENT ASCE 7
4. ALUMINUM DESIGN MANUAL-AA ASM35, AND SPEC. FOR ALUMINUM PART 1-A, & 1-B
5. ASTM C94
6. ASTM C150
7. ASTM C33
8. ASTM C260
9. ASTM C994
10. ASTM A615
11. ASTM A185
12. FLORIDA BUILDING CODE 7TH EDITION (CHAPTERS 16, 20 & 23).

**F. ABBREVIATIONS:**

THE FOLLOWING LIST OF ABBREVIATIONS IS NOT INTENDED TO REPRESENT ALL THOSE USED ON THESE DRAWINGS, BUT TO SUPPLEMENT THE MORE COMMON ABBREVIATIONS.

1. TYP - TYPICAL
2. SIM - SIMILAR
3. UN - UNLESS OTHERWISE NOTED
4. CONT - CONTINUOUS
5. VIF - VERIFY IN FIELD

**G. RESPONSIBILITY:**

1. ALL SITE WORK SHALL BE PERFORMED BY A LICENSED CONTRACTOR IN ACCORDANCE WITH APPLICABLE BUILDING CODES, LOCAL ORDINANCES, ETC.
2. CONTRACTOR SHALL VERIFY ALL DIMENSIONS AND DETAILS, NOTIFYING ENGINEER OF ANY DISCREPANCIES BETWEEN DRAWINGS, FABRICATED ITEMS, OR ACTUAL FIELD CONDITIONS.
3. THESE DRAWINGS REPRESENT THE ACCEPTABILITY OF THE "SUNROOM" ROOM ADDITION ELEMENTS AS PROVIDED BY THE CONTRACTOR.
4. ALL DETAILS ON THESE DRAWINGS ARE ENGINEERED BASED ON INFORMATION PROVIDED BY THE CONTRACTOR AND MANUFACTURER.
5. ANY DETAILS NOT SHOWN ARE TO BE ENGINEERED BY A LICENSED P.E. IN ACCORDANCE WITH STANDARD ENGINEERING PRACTICES.

**H. MISCELLANEOUS:**

1. ALUMINUM ADDITIONS ARE NOT TO BE INSTALLED ON A MANUFACTURED HOME, TRAILER HOME, OR PRE-FAB HOME. IF THE EXISTING STRUCTURE IS ONE OF THESE, A SEPARATE 4TH WALL SUPPORT SYSTEM MUST BE ENGINEERED SO THAT NO

ADDITIONAL LOADING IS PLACED ON THE MANUFACTURED HOME.

2. IF ENCLOSURE CONTAINS A SWIMMING POOL OR SPA, THE ENCLOSURE SHALL COMPLY WITH RESIDENTIAL SWIMMING BARRIER REQUIREMENTS OF THE FBC 7TH EDITION R 4501.17 IN ITS ENTIRETY.
3. DOOR LOCATIONS MAY BE DETERMINED IN THE FIELD BY CONTRACTOR.
4. IF PAVERS ARE UNDER ALUMINUM MEMBERS THEY SHALL HAVE EPOXY ADHESIVE TO CONCRETE OR IF USING GROUT, ENSURE BONDING AGENT IS USED FIRST AND ADHERED WITH MINIMUM 3000 PSI GROUT.
5. SCREENING MATERIAL SHALL BE 18X14X0.013 OR EQUIVALENT DENSITY SCREEN MESH ONLY UNLESS NOTED ON DRAWING S-2.

**DESIGN DATA:**

1. ULTIMATE DESIGN WIND SPEED Valt (3 SECOND GUST):	130 MPH
NOMINAL DESIGN WIND SPEED Vasd:	101 MPH
2. RISK CATEGORY:	1
3. WIND EXPOSURE:	B
4. WIND LOADS:	6 PSF
SCREEN ROOF:	23 PSF
SCREEN WALLS:	N/A
SOLID ROOF (SCREEN WALL):	N/A

5. FACTOR APPLIED TO SCREEN WIND LOADS FOR 18X14X0.013 OR EQUIVALENT DENSITY SCREEN MESH: 0.88
6. FACTOR APPLIED TO SCREEN WIND LOADS FOR ALLOWABLE STRESS DESIGN: 0.6
7. LIVE LOAD: 300 lb.
8. VERTICAL DOWNLOAD ON PRIMARY SCREEN ENCLOSURE MEMBERS: 200 lb. VERTICAL DOWNLOAD ON SCREEN ENCLOSURE PURLINS, 10 PSF. VERTICAL DOWNLOAD ON SOLID ROOF.
9. EXISTING SLAB AND FOOTING MEETS (MIN. 12"X12" LINEAL FOOTING) THE REQUIREMENTS TO RESIST THE UPLIFTS FOR THE PROPOSED STRUCTURE.
10. SCREEN ROOF TYPE: HIPPED GABLE
11. SOLID ROOF TYPE: N/A

**ALUMINUM STRUCTURAL MEMBERS**

INDEX:	DESCRIPTION
S-1	GENERAL NOTES
S-2	DRAWING
S-3	DETAILS
S-4	DETAILS

**HOLLOW SECTIONS**

2 x 2:	2" x 2" x 0.044"
2 x 3:	2" x 3" x 0.050"
2 x 4:	2" x 4" x 0.050"
2 x 5:	2" x 5" x 0.050"
3 x 3:	3" x 3" x 0.125"

**OPEN BACK SECTIONS**

1 x 2:	1" x 2" x 0.040"
1 x 3:	1" x 3" x 0.045"

**SNAP SECTIONS**

2 x 2 SMS:	2" x 2" x 0.045"
2 x 3 SMS:	2" x 3" x 0.072"
2 x 4 SMS:	2" x 4" x 0.045"
3 x 3 SMS:	3" x 3" x 0.090"

**SELF MATING (SMB)**

2 x 4 SMB:	2" x 4" x 0.044" x 0.100"
2 x 5 SMB:	2" x 5" x 0.050" x 0.118"
2 x 6 SMB:	2" x 6" x 0.050" x 0.120"
2 x 7 SMB:	2" x 7" x 0.057" x 0.120"
2 x 8 SMB:	2" x 8" x 0.072" x 0.224"
2 x 9 SMB:	2" x 9" x 0.072" x 0.224"
2 x 10 SMB:	2" x 10" x 0.092" x 0.374"

**TUBE SECTIONS**

2 x 2:	2" x 2" x 0.090"
--------	------------------



PROFESSIONAL ENGINEER SEAL

ENGINEER OF RECORD:

David W. Smith P.E.

FLORIDA LICENSE: 53608

Thomas L. Hanson P.E.

FLORIDA LICENSE: 38654

Myron Max Neal P.E.

FLORIDA LICENSE: 86663

Joel Falardeau P.E.

FLORIDA LICENSE: 70667

Erik Stuart P.E.

FLORIDA LICENSE: 77605

**FBC Plans & Engineering Services, Inc.**

6272 Abbott Station Dr. Unit 101

Zephyrhills, FL 33542

Ph# (813) 788-5314

Fax# 1-(866)824-7894

E-mail: erfb@fbcplans.com

Website: www.fbcplans.com

C.O.A.-#29054

DATE:	03/02/2022
DRAWN BY:	ST
REVISION:	DATE:
RO 1	
RO 2	
RO 3	
RO 4	

Job# 22\_0302\_042

PROJECT ADDRESS:

**ROWAND**

182 NW EMPORIA GLN

LAKE CITY, FL 32055

CONTRACTOR:

LAKE SIDE ALUMINUM, INC.

NOTES  
**S-1**





ENGINEER OF RECORD:

David W. Smith P.E.  
FLORIDA LICENSE: 53608

Thomas L. Hanson P.E.  
FLORIDA LICENSE: 38654

Myron Max Neal P.E.  
FLORIDA LICENSE: 86663

Joel Falardeau P.E.  
FLORIDA LICENSE: 70667

Erik Stuart P.E.  
FLORIDA LICENSE: 77605

**FBC Plans & Engineering Services, Inc.**  
6272 Abbott Station Dr. Unit 101  
Zephyrhills, FL 33542  
Ph# (813)788-5314  
Fax# 1-(866)824-7894  
E-mail-ertb@fbcplans.com  
Website-www.fbcplans.com  
C.O.A.-#29054

DATE: 03/02/2022  
DRAWN BY: ST  
REVISION: DATE:

RO 1	
RO 2	
RO 3	
RO 4	

Job# 22\_0302\_042  
PROJECT ADDRESS:  
**ROWAND**  
182 NW EMPORIA GLN  
LAKE CITY, FL 32055

CONTRACTOR:  
LAKESIDE ALUMINUM, INC.

FLOOR PLAN  
**S-2**

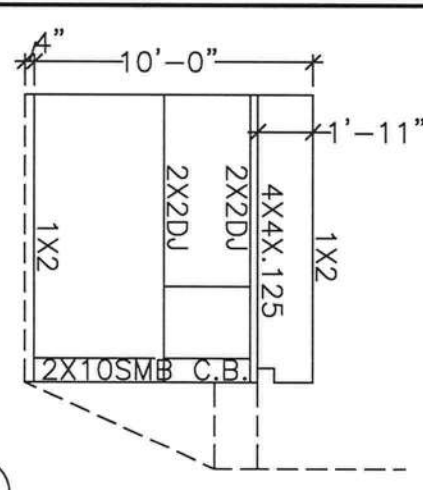
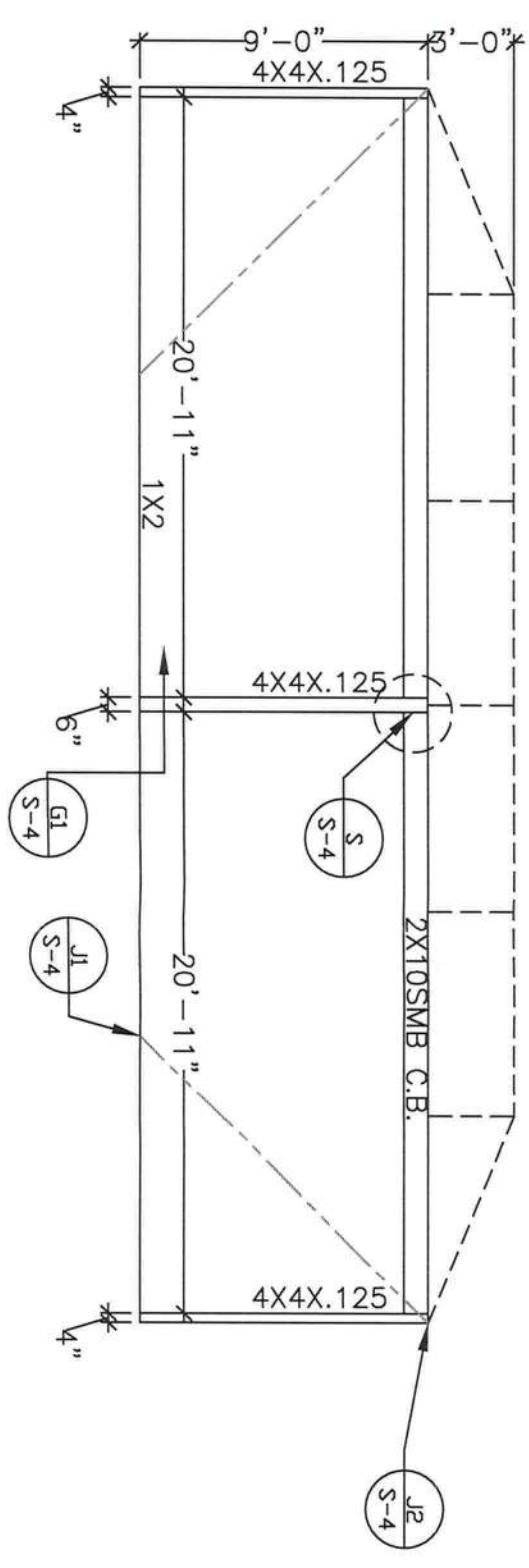
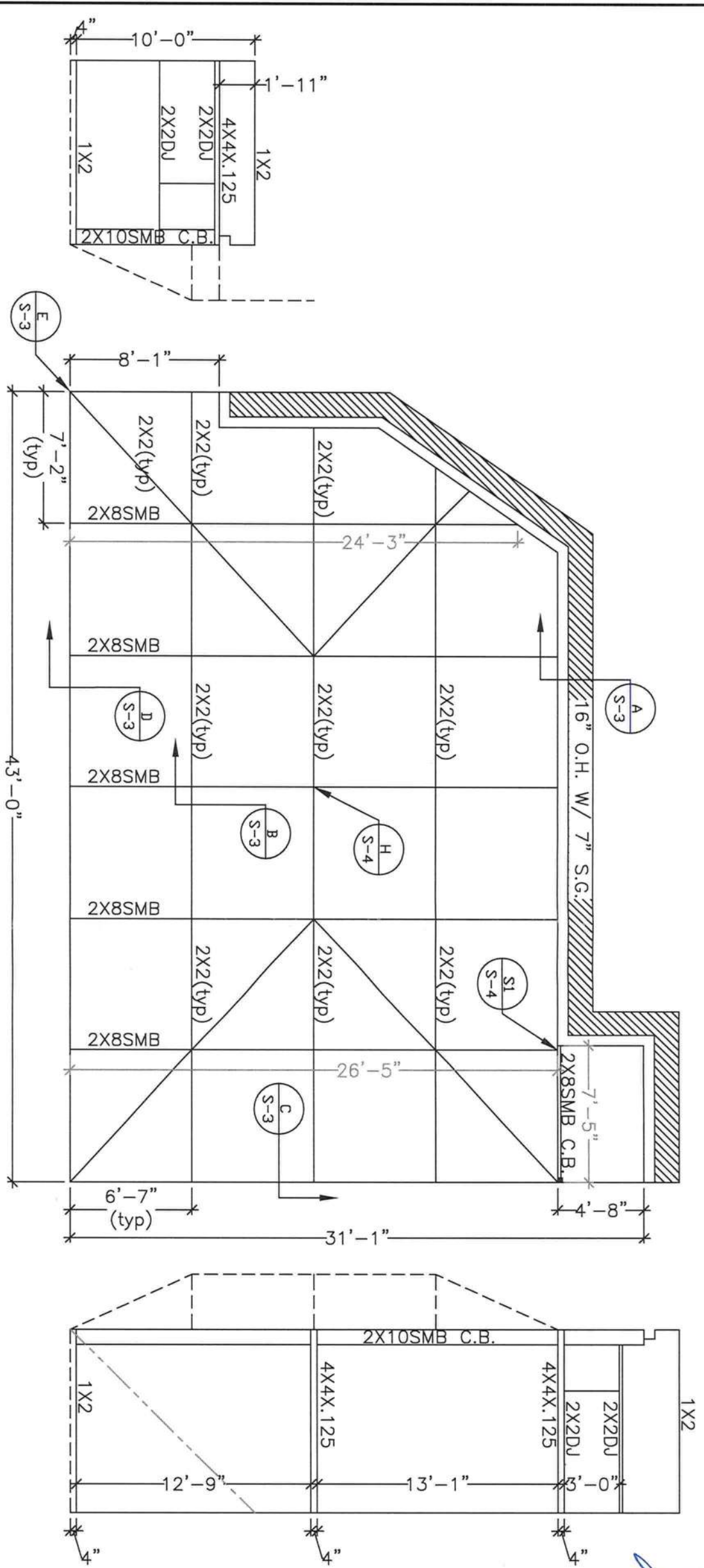



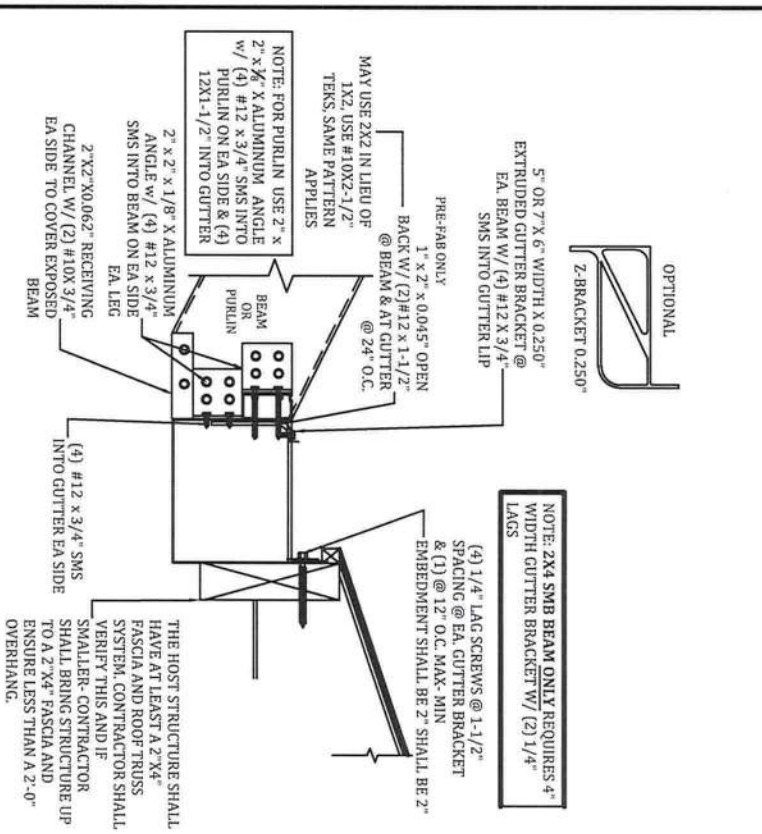

**A** GUTTER BRACKET & BEAM ATTACHMENT DETAIL  
N.T.S.

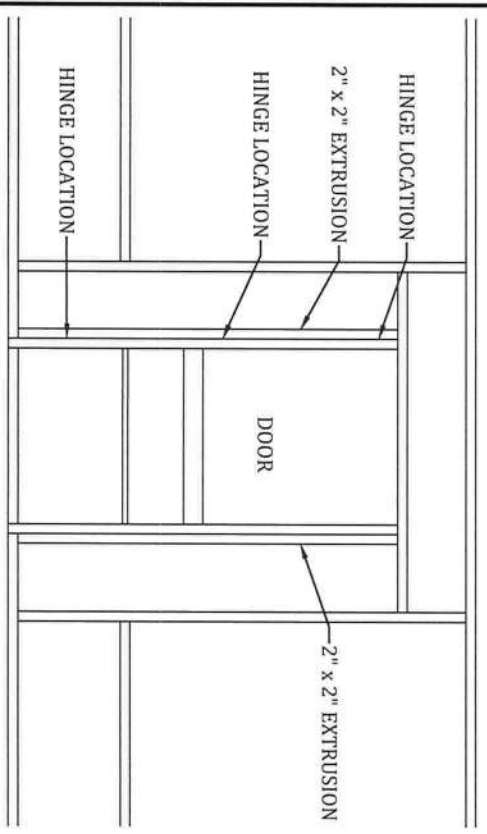

**F** TYPICAL SCREEN DOOR CONNECTION DETAIL  
SCALE: N.T.S.

- NOTES:**
1. HINGES SHALL BE ATTACHED TO STRUCTURE W/ (4) #10 x 5/8" SMS MINIMUM.
  2. DOOR SHALL BE ATTACHED TO ENCLOSURE W/(2) HINGES MINIMUM.
  3. HINGES SHALL BE ATTACHED TO DOOR WITH (3)#10 x 5/8" SMS. FASTEN A 1" x 2" x 0.044" TO UPRIGHT W/#12 x 1" SMS @ 12" O.C. AND WITHIN 3" FROM END OF THE UPRIGHT.

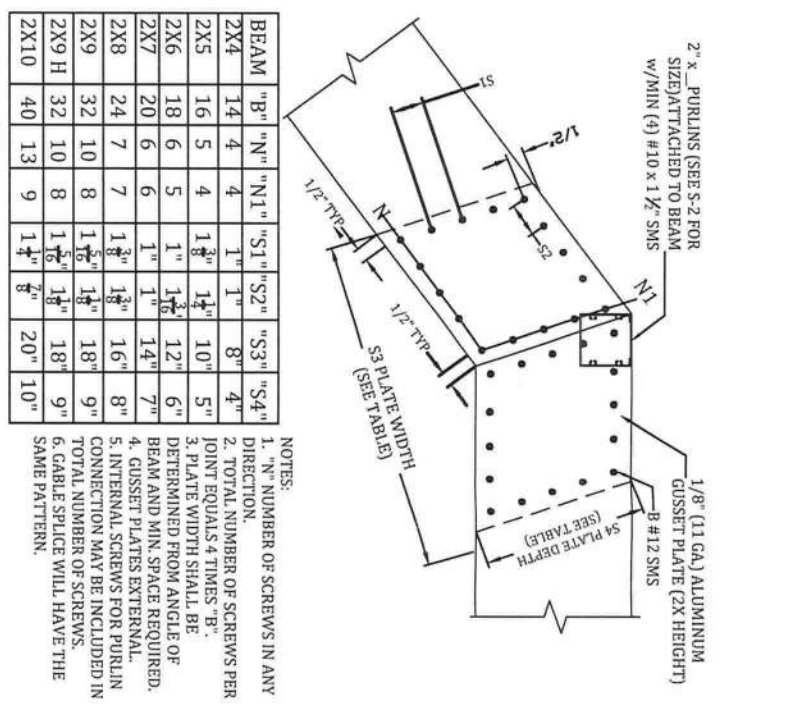

**B** #12 SMS BEAM SPLICE GUSSET DETAIL  
SCALE: N.T.S.

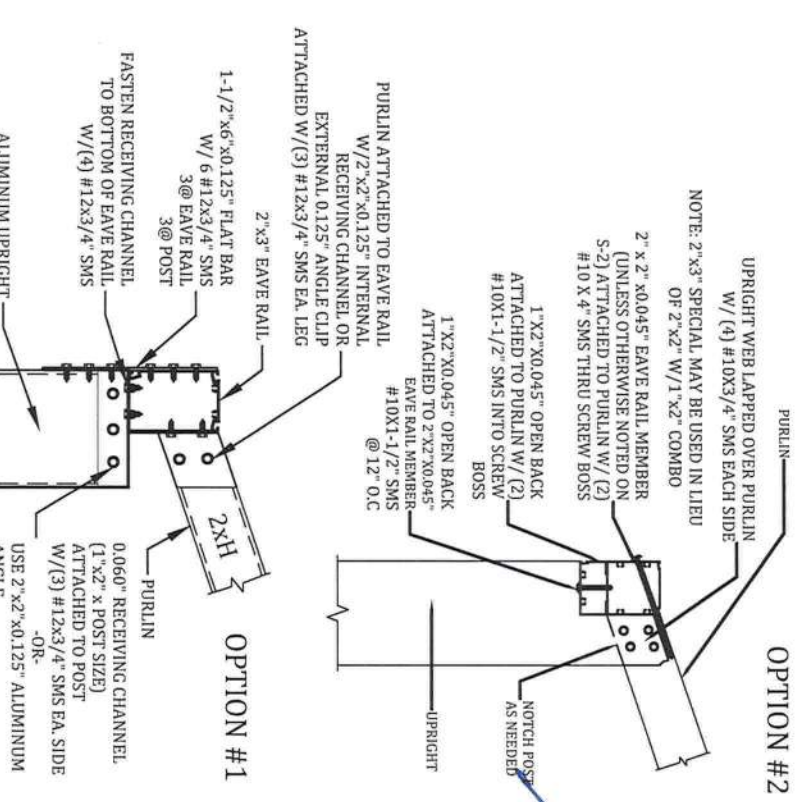

**C** SLOPED OR FLAT PURLIN UPRIGHT LAP DETAIL  
SCALE: N.T.S.

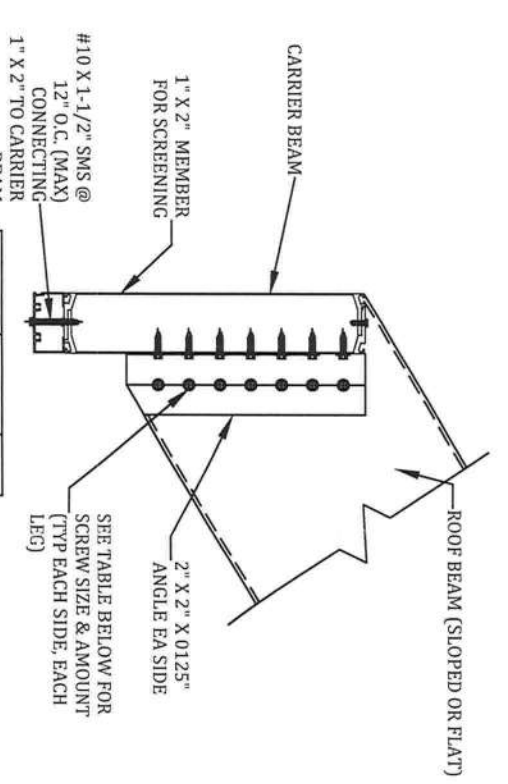

**D** BEAM TO CARRIER BEAM CONNECTION DETAIL  
SCALE: N.T.S.

Roof Beam Size	3/4" SMS PER SIDE OF ANGLE	QTY
2x4	#12	4
2x5	#12	5
2x6	#12	5
2x7	#14	6
2x8	#14	7
2x9	#14	8
2x10	#14	9

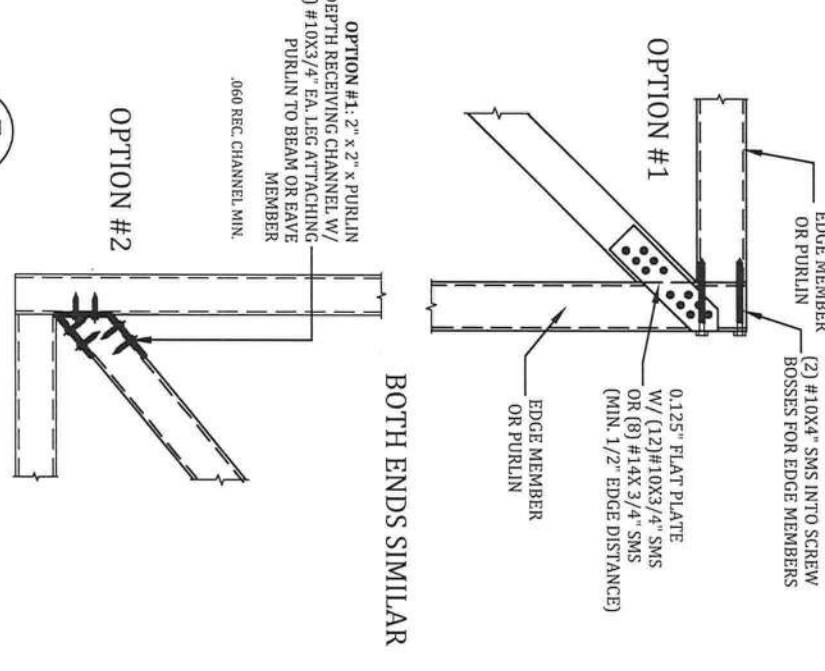

**E** ROOF BRACING CONNECTION DETAIL  
SCALE: N.T.S.



PROFESSIONAL ENGINEER SEAL  
ENGINEER OF RECORD:  
David W. Smith P.E.  
FLORIDA LICENSE: 53608  
Thomas L. Hanson P.E.  
FLORIDA LICENSE: 38654  
Myron Max Neal P.E.  
FLORIDA LICENSE: 86663  
Joel Falardeau P.E.  
FLORIDA LICENSE: 70667  
Erik Stuart P.E.  
FLORIDA LICENSE: 77605

**FBC Plans & Engineering Services, Inc.**  
6272 Abbott Station Dr. Unit 101  
Zephyrhills, FL 33542  
Ph# (813)788-5314  
Fax# 1-(866)824-7894  
E-mail-erb@fbcplans.com  
Website-www.fbcplans.com  
C.O.A.-#29054

DATE: 03/02/2022  
DRAWN BY: ST  
REVISION: DATE:  
RO 1  
RO 2  
RO 3  
RO 4  
Job# 22\_0302\_042  
PROJECT ADDRESS:  
**ROWAND**  
182 NW EMPORIA GLN  
LAKE CITY, FL 32055  
CONTRACTOR:  
LAKESIDE ALUMINUM, INC.

DETAILS  
**S-3**



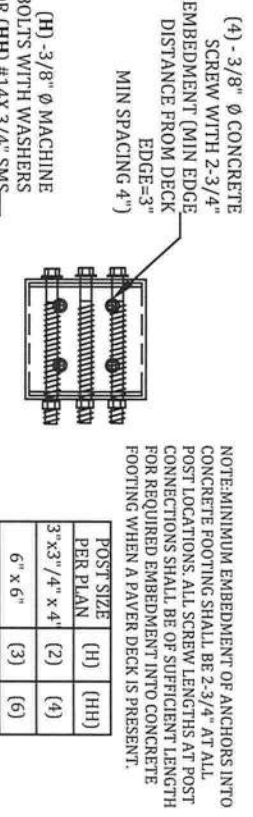

**G1** ALUM. POST CONNECTION DETAIL  
SCALE: NTS

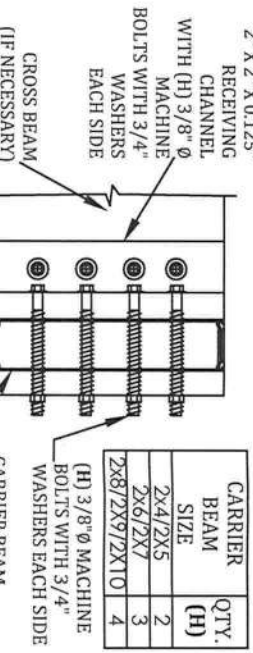

**S** CARRIER BEAM TO POST CONNECTION DETAIL  
SCALE: NTS

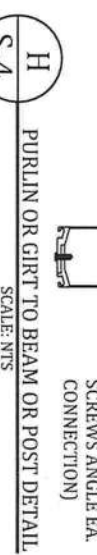

**H** PURLIN OR GIRT TO BEAM OR POST DETAIL  
SCALE: NTS

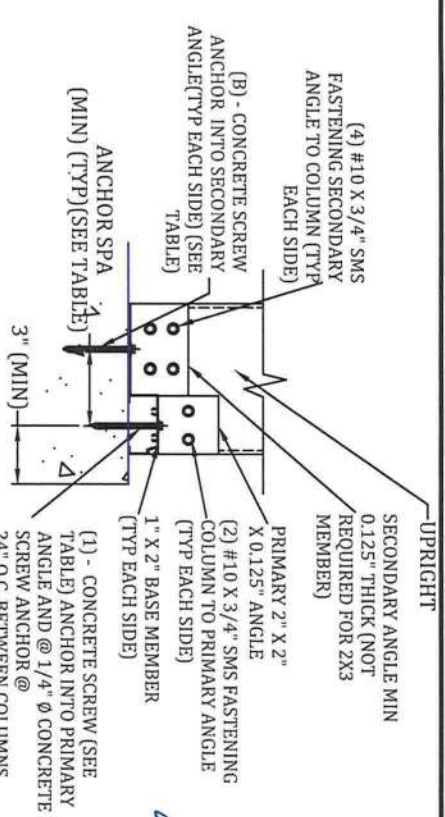

**G** 2" x 3" OR LARGER UPRIGHT TO CONCRETE W/ W/O PAVER DETAILS  
SCALE: NTS

Column Size	Anchor	Min. Spa
2x3-1/4"	B	0"
2x4-1/4"	1	3"
2x5-1/4"	1	3"
2x6-3/8"	1	4"
2x7-3/8"	1	5"
2x8-3/8"	2	3"
2x9-3/8"	2	4"
2x10-3/8"	2	4.5"

**NOTES:**  
 1. NUMBER OF ANCHORS "B" IS EACH SIDE INTO THE SECONDARY ANGLE AND DOES NOT INCLUDE THE ANCHOR INTO THE 1X2.  
 2. MINIMUM EMBEDMENT OF ANCHORS INTO CONCRETE FOOTING SHALL BE 2-3/4" AT ALL UPRIGHT LOCATIONS. ALL SCREW LENGTHS AT UPRIGHT CONNECTIONS SHALL BE OF SUFFICIENT LENGTH FOR REQUIRED EMBEDMENT INTO CONCRETE FOOTING WHEN A PAVER DECK IS PRESENT.  
 3. CONCRETE SCREW ANCHOR DESIGNS ARE BASED ON THOSE LISTED ON S-1, D. FASTENERS, OTHER BRAND & TYPE SHALL BE APPROVED BY ENGINEER.  
 4. 2X3W/1X2 CORNER POST SHALL REQUIRE SAME BASE CONNECTIONS AS 2X4 SHOWN IN TABLE.  
 5. IF FOR AN IN-FILL, TOP OF COLUMN CONNECTION SIMILAR IF CONCRETE LINTEL, IF WOOD LINTEL, SUBSTITUTE 1/4" x 3" LAG SCREW FOR 3/8" LDT FOR BOTH PRIMARY & SECONDARY ANGLES.  
 6. 2X2X.045 DOOR JAMB MEMBER SHALL CONNECT SIMILAR TO 2X3 MEMBER.

BEAM	"B"
2x4	2
2x5	2
2x6	2
2x7	3
2x8	3
2x9	3
2x10	4

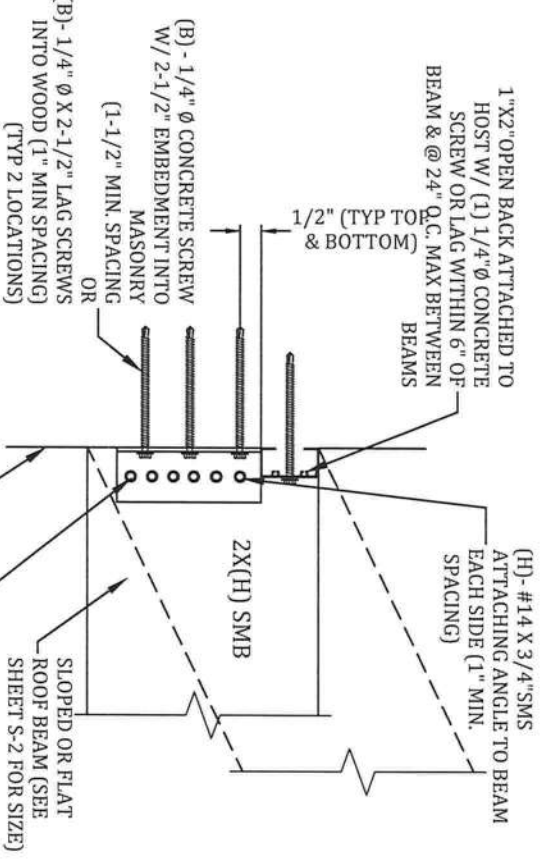

**A1** BEAM TO HOST TO CONNECTION DETAIL  
SCALE: NTS

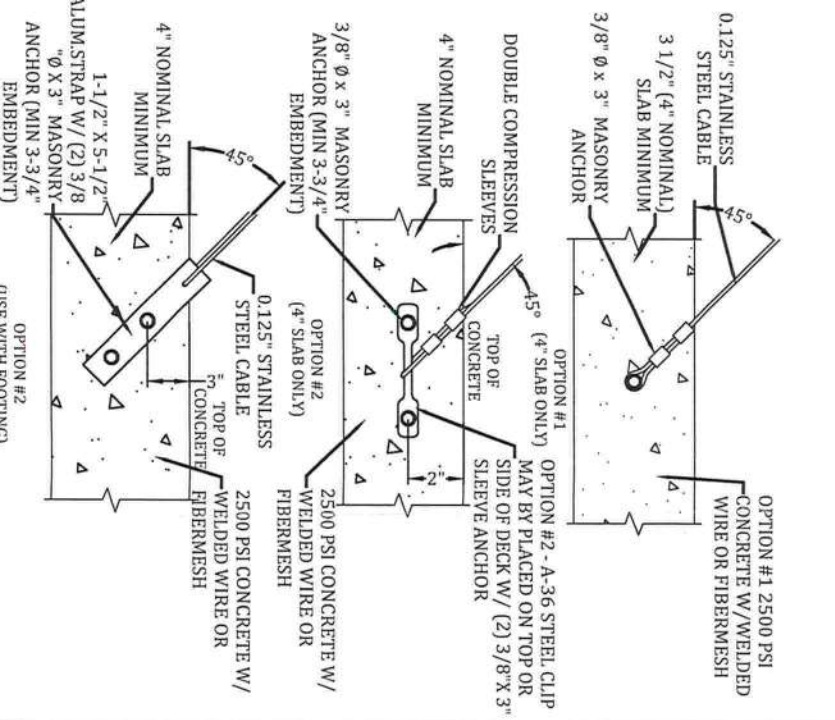

**J1** CABLE TO FOUNDATION CONNECTION DETAIL  
SCALE: NTS

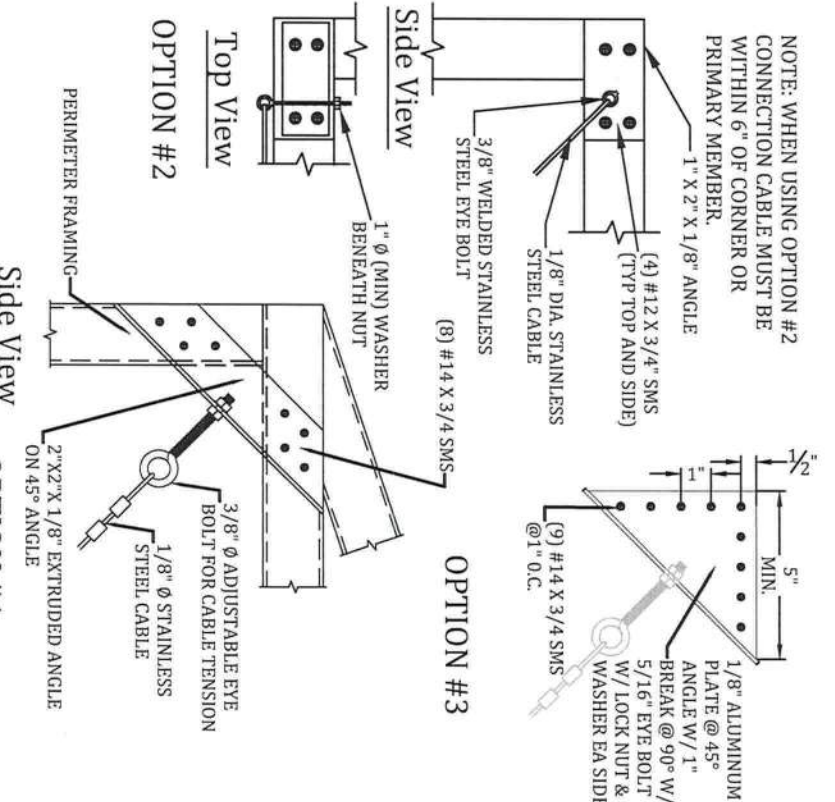

**J2** CABLE CONNECTION AT CORNER  
SCALE: NTS

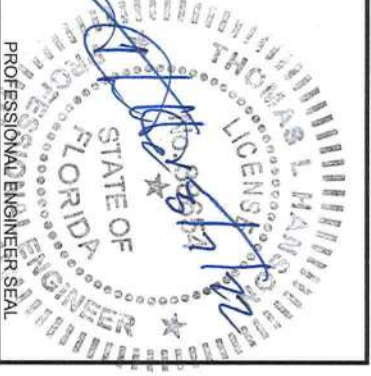

PROFESSIONAL ENGINEER SEAL  
 ENGINEER OF RECORD:  
**David W. Smith P.E.**  
 FLORIDA LICENSE: 53608  
**Thomas L. Hanson P.E.**  
 FLORIDA LICENSE: 38654  
**Myron Max Neal P.E.**  
 FLORIDA LICENSE: 86663  
**Joel Falardeau P.E.**  
 FLORIDA LICENSE: 70667  
**Erik Stuart P.E.**  
 FLORIDA LICENSE: 77605  
**FBC Plans & Engineering Services, Inc.**  
 6272 Abbott Station Dr. Unit 101  
 Zephyrhills, FL 33542  
 Ph# (813)788-5314  
 Fax# 1-(866)824-7894  
 E-mail-erh@fbcpplans.com  
 Website-www.fbcpplans.com  
 C.O.A.-#29054

DATE:	03/02/2022
DRAWN BY: ST	
REVISION:	DATE:
RO 1	
RO 2	
RO 3	
RO 4	

Job# 22\_0302\_042  
**PROJECT ADDRESS:**  
**ROWAND**  
 182 NW EMPORIA GLN  
 LAKE CITY, FL 32055  
**CONTRACTOR:**  
 LAKESIDE ALUMINUM, INC.

DETAILS  
**S-4**