



STATE OF FLORIDA
DEPARTMENT OF HEALTH
ONSITE SEWAGE TREATMENT AND DISPOSAL
SYSTEM
APPLICATION FOR CONSTRUCTION PERMIT

PERMIT NO. 23-0001
DATE PAID: 3/16/22
FEE PAID: 200.00
RECEIPT #: 1811075

APPLICATION FOR:

New System Existing System Holding Tank Innovative
 Repair Abandonment Temporary

APPLICANT: Matthew Lance

AGENT: Evans Building Construction TELEPHONE: (352) 494-3545

MAILING ADDRESS: 14260 W. Newberry Rd. #327 Newberry, FL 32669

TO BE COMPLETED BY APPLICANT OR APPLICANT'S AUTHORIZED AGENT. SYSTEMS MUST BE CONSTRUCTED BY A PERSON LICENSED PURSUANT TO 489.105(3)(m) OR 489.552, FLORIDA STATUTES. IT IS THE APPLICANT'S RESPONSIBILITY TO PROVIDE DOCUMENTATION OF THE DATE THE LOT WAS CREATED OR PLATTED (MM/DD/YY) IF REQUESTING CONSIDERATION OF STATUTORY GRANDFATHER PROVISIONS.

PROPERTY INFORMATION

LOT: _____ BLOCK: 30 SUBDIVISION: _____ PLATTED: _____

PROPERTY ID #: 00-00-00-14381-000 ZONING: _____ I/M OR EQUIVALENT: [Y / N]

PROPERTY SIZE: .48 ACRES WATER SUPPLY: [] PRIVATE PUBLIC <=2000GPD [] >2000GPD

IS SEWER AVAILABLE AS PER 381.0065, FS? [Y / N] DISTANCE TO SEWER: _____ FT

PROPERTY ADDRESS: 162 Bryant Ave. Ft. White FL

DIRECTIONS TO PROPERTY: 47 South to Ft. White

pdevans4@gmail.com

BUILDING INFORMATION

RESIDENTIAL [] COMMERCIAL

Unit No	Type of Establishment	No. of Bedrooms	Building Area Sqft	Commercial/Institutional System Design Table 1, Chapter 64E-6, FAC
1	<u>single-family</u>	<u>3</u>	<u>1227</u>	<u>(removing MH & wood frame bldg) making 2006 Rep</u>
2	_____	_____	_____	
3	_____	_____	_____	
4	_____	_____	_____	

Floor/Equipment Drains Other (Specify) _____

SIGNATURE: Philip D. [Signature] DATE: 3-16-2020

STATE OF FLORIDA
DEPARTMENT OF HEALTH
APPLICATION FOR CONSTRUCTION PERMIT

Permit Application Number 22-0221

----- PART II - SITEPLAN -----

Scale: Each block represents 10 feet and 1 inch = 40 feet.

Please
See
attached

Notes: _____

Site Plan submitted by: Philip Owens TITLE _____ DATE: 3/21/22
Plan Approved Not Approved _____ Date 3/21/22
By: [Signature] **Columbia CHD** County Health Department

ALL CHANGES MUST BE APPROVED BY THE COUNTY HEALTH DEPARTMENT

22-0221

BOUNDARY SURVEY

OF BLOCK 30 IN THE TOWN OF FORT WHITE, FLORIDA,
IN SECTION 33, TOWNSHIP 6 SOUTH, RANGE 16 EAST,
COLUMBIA COUNTY, FLORIDA.

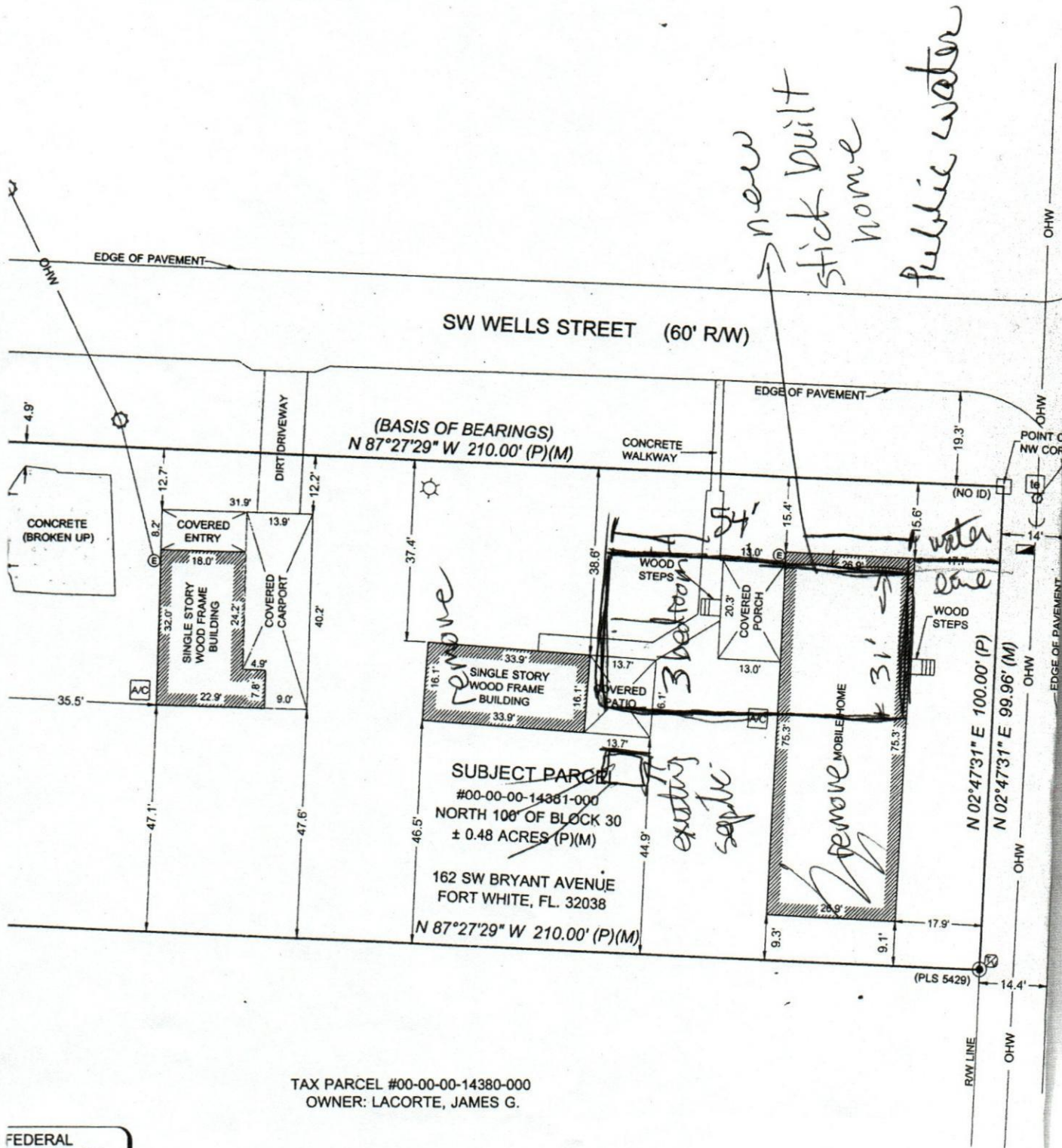

TAX PARCEL #00-00-00-14380-000
OWNER: LACORTE, JAMES G.

FEDERAL
MINED TO BE
NCE
FROM F.I.R.M.
CTIVE DATE: