

**Columbia County Property Appraiser**

Jeff Hampton

**2026 Working Values**

updated: 10/16/2025

Parcel: << 28-5S-17-09424-003 (34571) >>

**Owner & Property Info**

Result: 1 of 1

Owner	<b>HUESMAN JILL D</b> 270 SW KYLE WAY LAKE CITY, FL 32025		
Site			
Description*	BEG SE COR OF NE1/4 OF NE1/4 RUN W 779.57 FT TO E R/W OF I-75, NW ALONG R/W 559.47 FT, E APPROX 953.22 FT TO E LINE OF SEC, S LONG SEC LINE APPROX 530 FT TO POB. JOINS 09411-005 ORB 769-1244, 818-1853-1856, QC 1282-1620.		
Area	10.61 AC	S/T/R	28-5S-17
Use Code**	PASTURE CLS33 (6200)	Tax District	3

\*The Description above is not to be used as the Legal Description for this parcel in any legal transaction.  
 \*\*The Use Code is a FL Dept. of Revenue (DOR) code and is not maintained by the Property Appraiser's office. Please contact your city or county Planning & Zoning office for specific zoning information.

**Property & Assessment Values**

2025 Certified Values		2026 Working Values	
Mkt Land	\$9,000	Mkt Land	\$9,500
Ag Land	\$2,643	Ag Land	\$2,691
Building	\$0	Building	\$0
XFOB	\$336	XFOB	\$336
Just	\$95,826	Just	\$101,131
Class	\$11,979	Class	\$12,527
Appraised	\$11,979	Appraised	\$12,527
SOH/10% Cap	\$3,964	SOH/10% Cap	\$3,336
Assessed	\$11,979	Assessed	\$12,527
Exempt	\$0	Exempt	\$0
Total Taxable	county:\$8,015 city:\$0 other:\$0 school:\$11,979	Total Taxable	county:\$9,191 city:\$0 other:\$0 school:\$12,527

NOTE: Property ownership changes can cause the Assessed value of the property to reset to full Market value, which could result in higher property taxes.

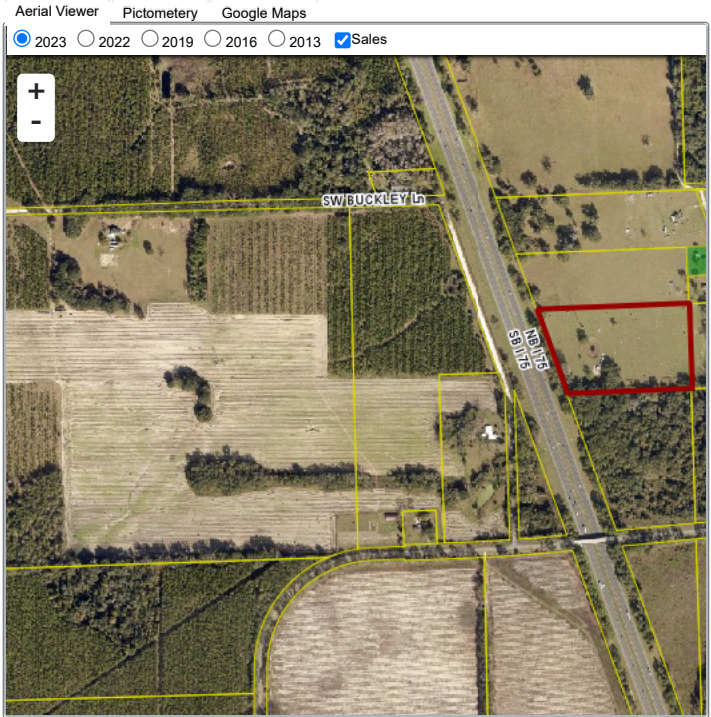

**Sales History**

Sale Date	Sale Price	Book/Page	Deed	V/I	Qualification (Codes)	RCode
9/10/2014	\$100	1282 / 1620	WD	I	U	11
2/23/1996	\$160,000	818 / 1856	WD	I	U	35
1/4/1993	\$31,700	769 / 1244	WD	V	U	35

**Building Characteristics**

Bldg Sketch	Description*	Year Blt	Base SF	Actual SF	Bldg Value
N O N E					

**Extra Features & Out Buildings**

Code	Desc	Year Blt	Value	Units	Dims
0166	CONC,PAVMT	1994	\$336.00	240.00	12 x 20

**Land Breakdown**

Code	Desc	Units	Adjustments	Eff Rate	Land Value
9105	TOWER SITE (MKT)	1.000 AC	1.0000/1.0000 1.0000/ /	\$9,500 /AC	\$9,500
6200	PASTURE 3 (AG)	9.610 AC	1.0000/1.0000 1.0000/ /	\$280 /AC	\$2,691
9910	MKT.VAL.AG (MKT)	9.610 AC	1.0000/1.0000 1.0000/ /	\$9,500 /AC	\$91,295

Search Result: 1 of 1

The information presented on this website was derived from data which was compiled by the Columbia County Property Appraiser solely for the governmental purpose of property assessment. This information should not be relied upon by anyone as a determination of the ownership of property or market value. The GIS Map image is not a survey and shall not be used in a Title Search or any official capacity. No warranties, expressed or implied, are provided for the accuracy of the data herein, its use, or its interpretation. This website was last updated: 10/16/2025 and may not reflect the data currently on file at our office.