

Total Truss Quantity = 142.

W.B. Howland Truss Co.  
610 11th St. SW  
Live Oak, FL 32064  
(386) 362-1235  
(386) 362-7124 (Fax)  
howlandtruss@gmail.com

ROOF PITCH: 8/12 & 12/12  
OVERHANG: 24" Plumb  
CEILING: 4/12  
EXT. WALLS: 6"  
2 X 6 X  
LOADING: 40 PSF  
WIND LOAD: 130 MPH  
EXPOSURE: C  
DATE: 2/24/26

24 - TRUSS TO TRUSS CONNECTORS:  
20 - HUS26  
4 - HGUS26-2

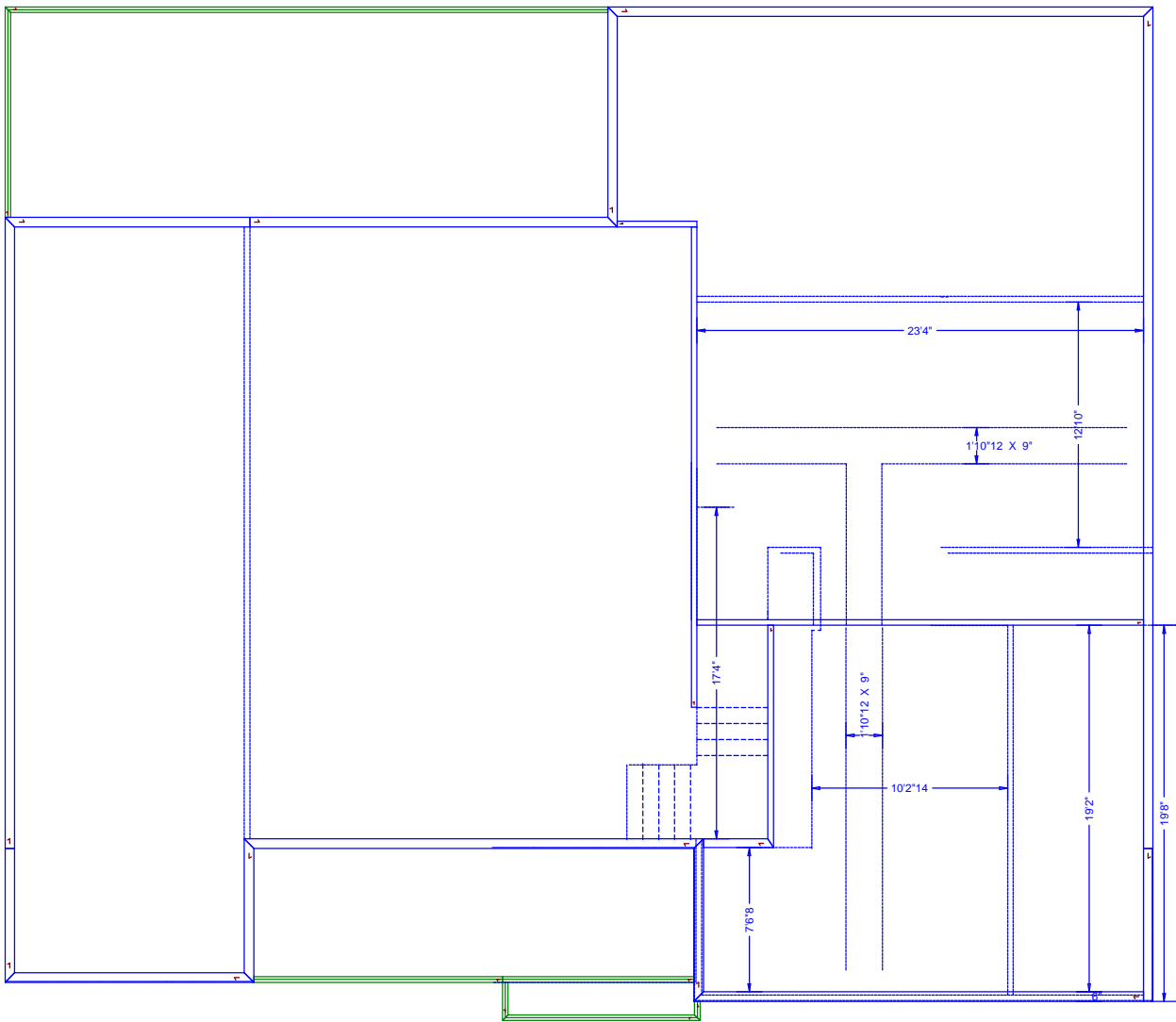

JOB NO:  
26-3388d

PAGE NO:  
1 OF 1