

COLUMBIA COUNTY
SHERIFF'S EVIDENCE / CRIME SCENE OFFICE / FLEET MAINTENANCE

4917 US HWY 90 EAST
 LAKE CITY, FL



Clemons, Rutherford, & Associates, Inc.

Architects
 Planners
 Interior Designers
 Construction Managers
 2027 Thomasville Road
 Tallahassee, Florida 32308

phone 850-385-6153
 fax 850-386-8420
 cra@craarchitects.com

The Drawings, Specifications and other documents prepared by Clemons, Rutherford & Associates, Inc. (CRA) for this Project are instruments of CRA for use solely with respect to this Project and, unless otherwise provided, CRA shall be deemed the author of these documents and shall retain all common law, statutory and other reserved rights, including the copyright. The Owner shall be permitted to retain copies, including reproducible copies, of CRA's Drawings, Specifications and other documents for information and reference in connection with the Owner's use and occupancy of the Project. CRA's Drawings, Specifications or other documents shall not be used by the Owner or others on other projects, for additions to this Project or for completion of this Project by others, unless the Architect is adjudged to be in default under this Agreement, except by agreement in writing and with appropriate compensation to CRA.

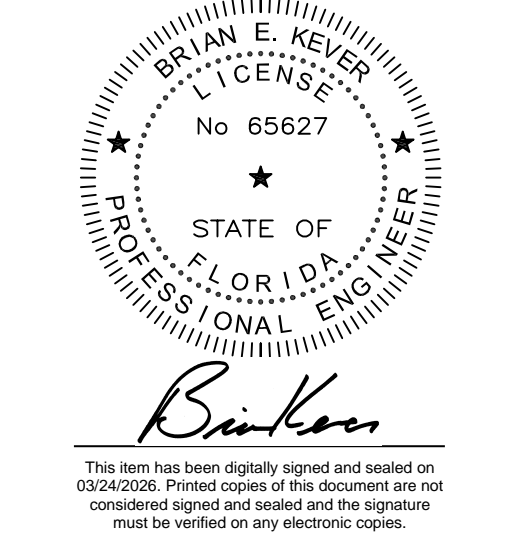

Brian E. Keever
This item has been digitally signed and sealed on 02/24/2025. Printed copies of this document are not considered signed and sealed and the signature must be verified on any electronic copies.

Submittal

Phase	Date	Drw	Chk
CONST. DOCUMENTS	3/20/26	BEK	BEK

Revision

#	Description	Date

CRA Project # **21440**

Phase: **CONST. DOCUMENTS**

Wind Load Information

SHEET TITLE
S0.2 of

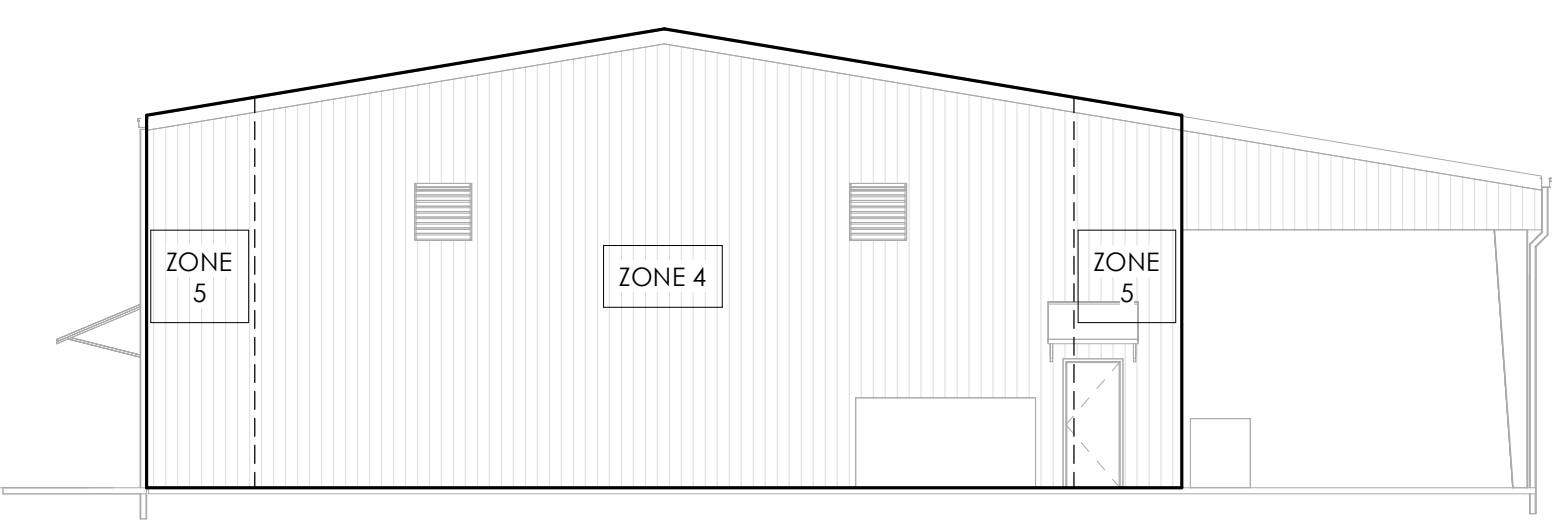

2 East Elevation
 S0.2 Scale: 3/32" = 1'-0"

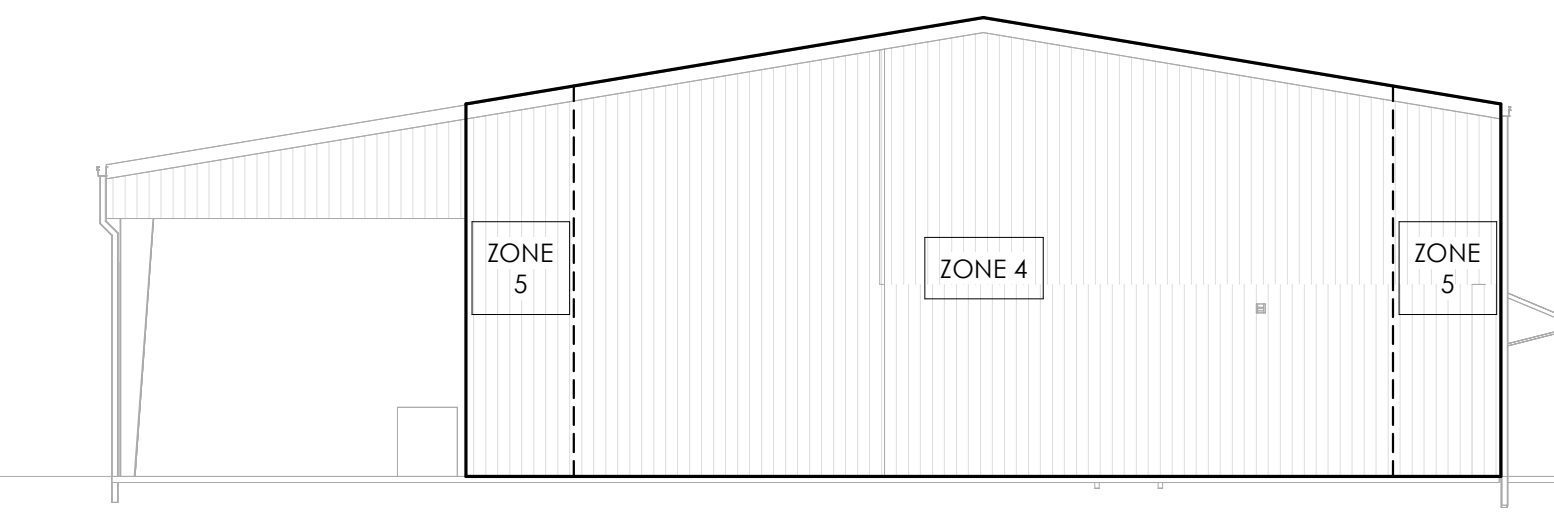

4 West Elevation
 S0.2 Scale: 3/32" = 1'-0"

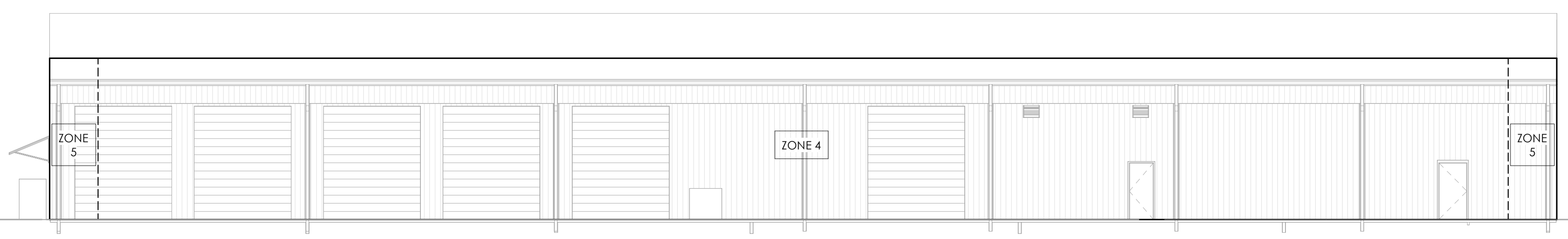

1 North Elevation
 S0.2 Scale: 3/32" = 1'-0"



3 South Elevation
 S0.2 Scale: 3/32" = 1'-0"

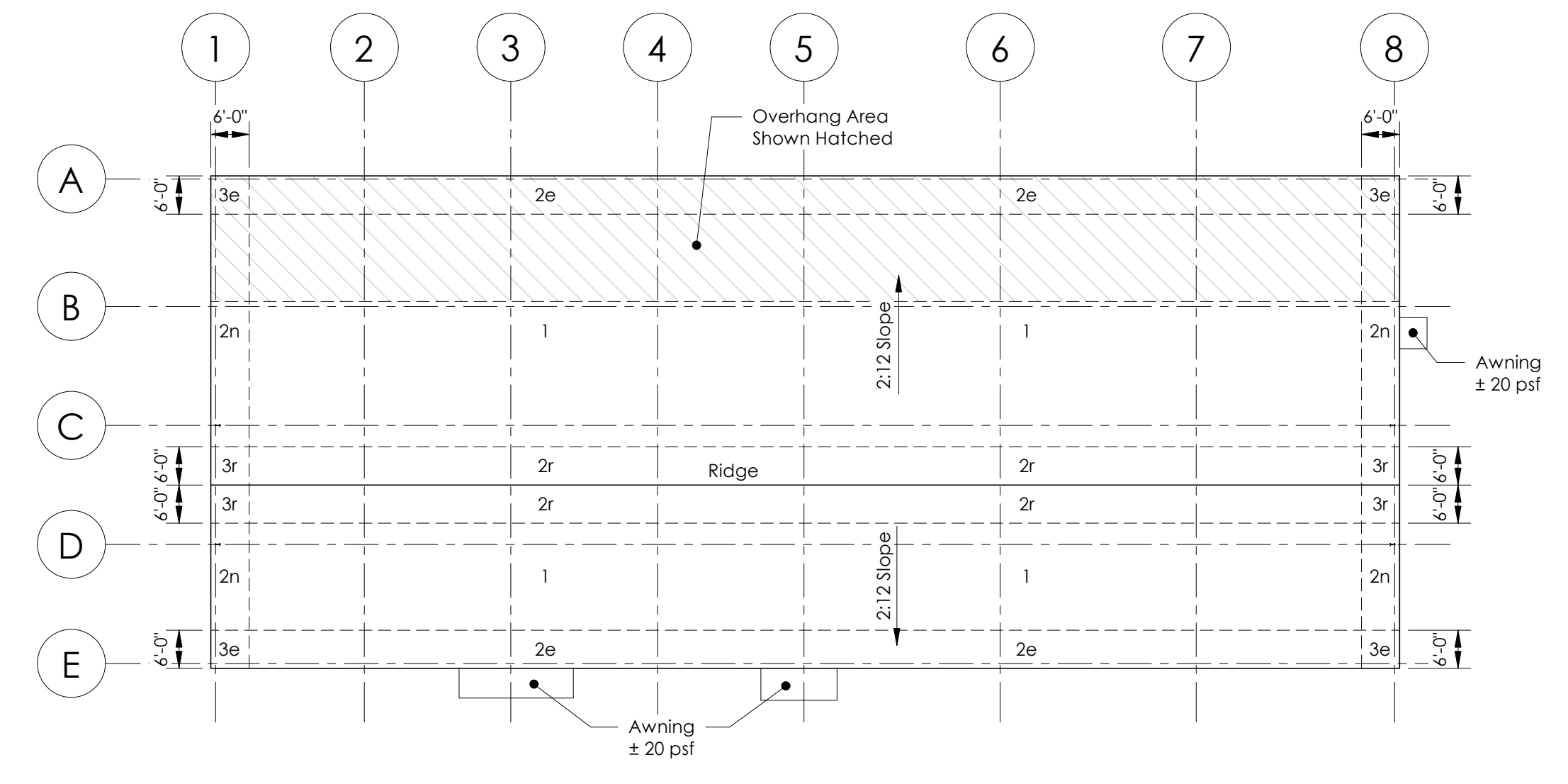

5 Roof Wind Zone Plan
 S0.2 Scale: 3/64" = 1'-0"

COMPONENTS & CLADDING WIND PRESSURES

Zone	Area (sf)	Pressure (PSF)
ZONE 1	10 sf	+16.0 PSF / -42.8 PSF
	20 sf	+16.0 PSF / -42.8 PSF
	50 sf	+16.0 PSF / -26.0 PSF
ZONE 2e	10 sf	+16.0 PSF / -42.8 PSF
	20 sf	+16.0 PSF / -42.8 PSF
	50 sf	+16.0 PSF / -26.0 PSF
ZONE 2n	10 sf	+16.0 PSF / -62.4 PSF
	20 sf	+16.0 PSF / -53.9 PSF
	50 sf	+16.0 PSF / -42.8 PSF
ZONE 2r	10 sf	+16.0 PSF / -62.4 PSF
	20 sf	+16.0 PSF / -53.9 PSF
	50 sf	+16.0 PSF / -42.8 PSF
ZONE 3e	10 sf	+16.0 PSF / -62.4 PSF
	20 sf	+16.0 PSF / -53.9 PSF
	50 sf	+16.0 PSF / -42.8 PSF
ZONE 3r	10 sf	+16.0 PSF / -74.1 PSF
	20 sf	+16.0 PSF / -63.5 PSF
	50 sf	+16.0 PSF / -49.5 PSF
ZONE 4	10 sf	+21.2 PSF / -22.9 PSF
	50 sf	+19.0 PSF / -20.8 PSF
	500 sf	+17.1 PSF / -18.9 PSF
ZONE 5	10 sf	+21.2 PSF / -28.2 PSF
	20 sf	+19.0 PSF / -23.9 PSF
	100 sf	+16.0 PSF / -17.7 PSF

C:\Users\Bham\OneDrive\Documents\2025\22349 - COLUMBIA COUNTY SHERIFF'S EVIDENCE CRIME SCENE OFFICE - S0.2.dwg - 3/19/2025 12:54:04 PM

COLUMBIA COUNTY
SHERIFF'S EVIDENCE / CRIME SCENE OFFICE / FLEET MAINTENANCE

4917 US HWY 90 EAST
 LAKE CITY, FL



Clemons, Rutherford, & Associates, Inc.
 Architects
 Planners
 Interior Designers
 Construction Managers
 2027 Thomasville Road
 Tallahassee, Florida 32308
 phone 850-385-6153
 fax 850-386-8420
 cra@craarchitects.com

The Drawings, Specifications and other documents prepared by Clemons, Rutherford & Associates, Inc. (CRA) for this Project are instruments of CRA for use solely with respect to this Project and, unless otherwise provided, CRA shall be deemed the author of these documents and shall retain all common law, statutory and other reserved rights, including the copyright. The Owner shall be permitted to retain copies, including reproducible copies, of CRA's Drawings, Specifications and other documents for information and reference in connection with the Owner's use and occupancy of the Project. CRA's Drawings, Specifications or other documents shall not be used by the Owner or others on other projects, for additions to this Project or for completion of this Project by others, unless the Architect is adjudged to be in default under this Agreement, except by agreement in writing and with appropriate compensation to CRA.

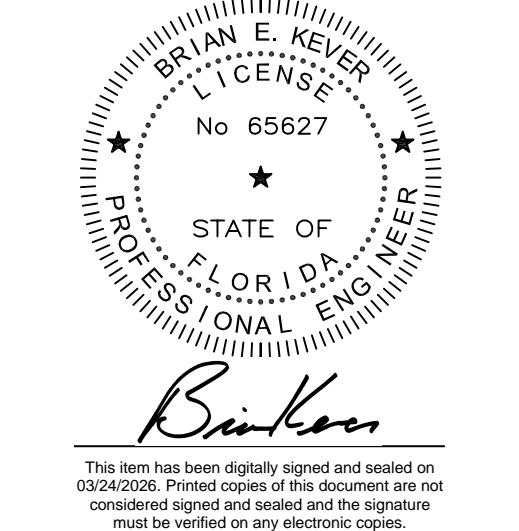

Submittal

Phase	Date	Drw	Chk
CONST. DOCUMENTS	3/20/26	BEK	BEK

Revision

#	Description	Date

CRA Project # **21440**
 Phase: **CONST. DOCUMENTS**

SHEET TITLE
Foundation Plan
S1.1 of

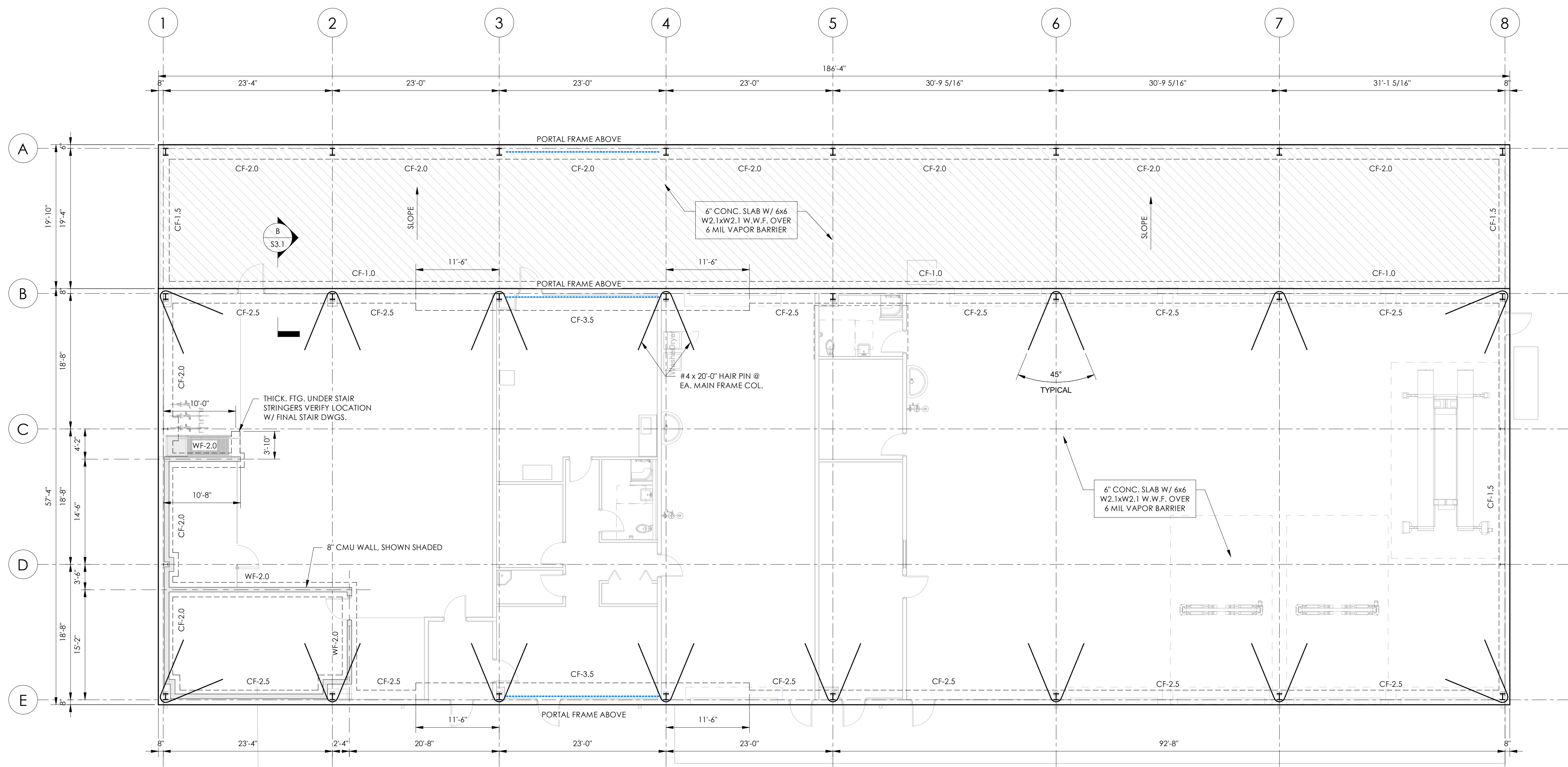

1 Foundation Plan
 S1.1
 Scale: 1/8" = 1'-0"

- NOTES:
- ALL DIMENSIONS SHOWN ARE GIVEN TO THE EDGE OF SLAB OR CENTERLINE OF INTERIOR FOOTING. THESE DIMENSIONS SHALL NOT BE USED FOR LAYOUT OF THE CMU WALLS ABOVE.
 - APPROACH SLABS TO SOUTH BAY DOORS NOT SHOWN.

FIG. MARK	DEPTH	WIDTH	REINFORCING	COMMENTS
CF-0.7	12"	0'-8"	(1) #5 BOT.	-
CF-1.0	12"	1'-0"	(2) #5 BOT.	-
CF-1.5	24"	1'-6"	(3) #5 BOT.	-
CF-2.0	24"	2'-0"	(3) #5 T&B, #3 STIRRUPS @ 24" O.C.	-
CF-2.5	24"	2'-6"	(4) #5 T&B, #3 STIRRUPS @ 24" O.C.	-
CF-3.5	24"	3'-6"	(5) #6 T&B, #3 STIRRUPS @ 24" O.C.	-
WF-2.0	12"	2'-0"	(3) #5 BOT.	PROVIDE DOWELS FOR CMU WALL ABOVE

- NOTES:
- SEE GENERAL NOTES ON SHEET S0.1 FOR CONCRETE AND REINFORCING STEEL REQUIREMENTS.



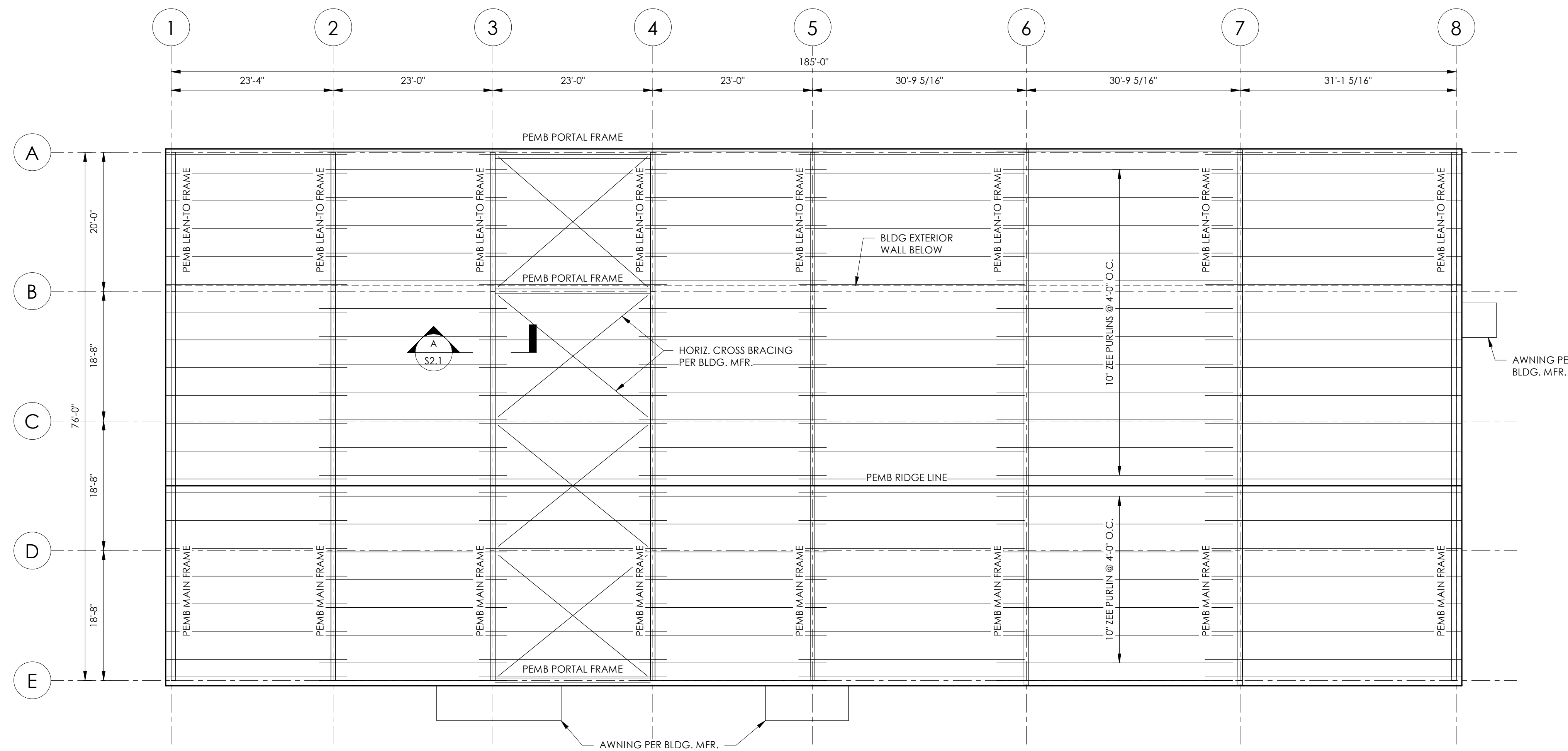

1 Roof Framing Plan
S2.1 Scale: 3/32" = 1'-0"

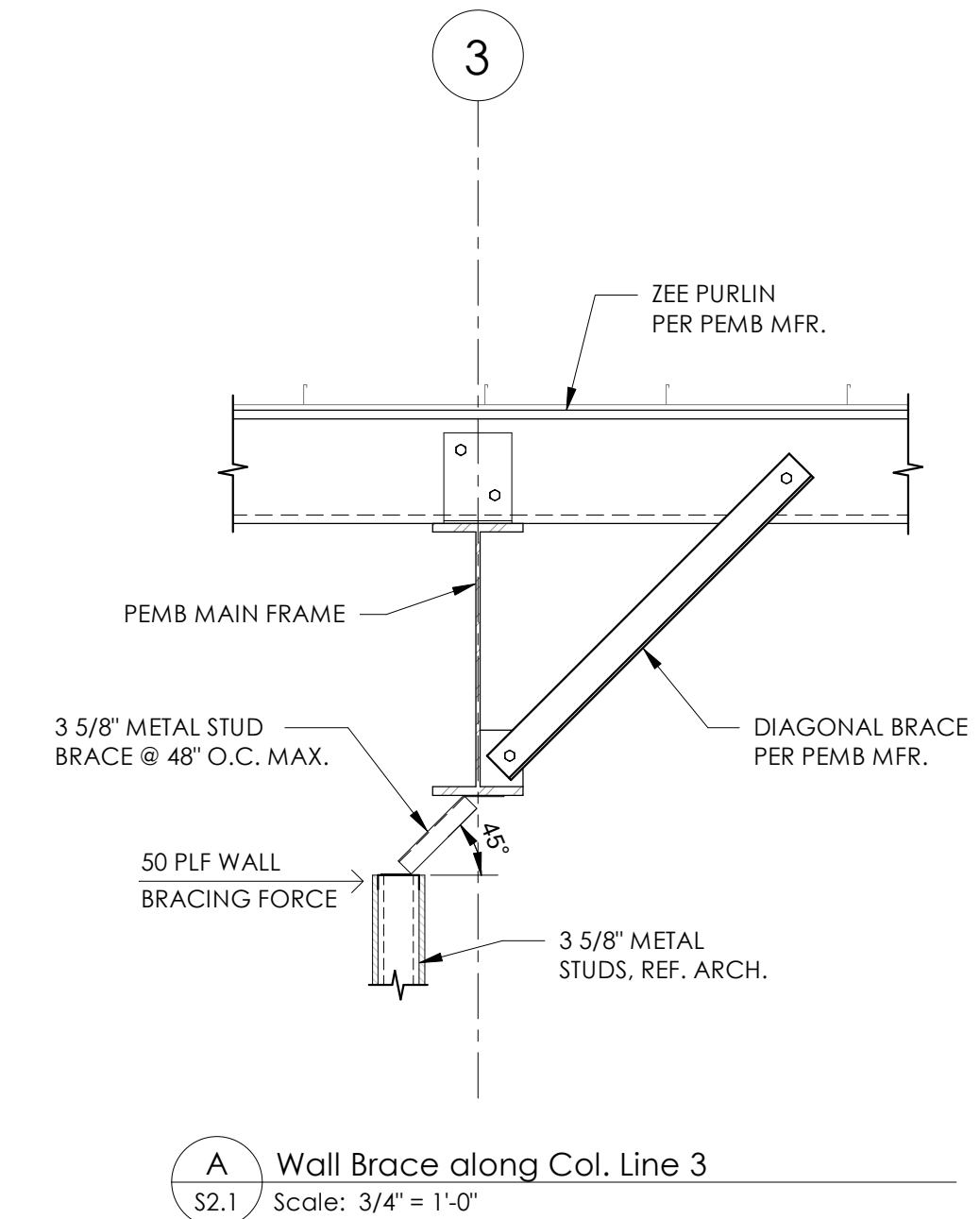

A Wall Brace along Col. Line 3
S2.1 Scale: 3/4" = 1'-0"

COLUMBIA COUNTY
SHERIFF'S EVIDENCE / CRIME SCENE OFFICE / FLEET MAINTENANCE

4917 US HWY 90 EAST
LAKE CITY, FL



Clemons, Rutherford, & Associates, Inc.

Architects
Planners
Interior Designers
Construction Managers
2027 Thomasville Road
Tallahassee, Florida 32308
phone 850-385-6153
fax 850-386-8420
cra@craarchitects.com

The Drawings, Specifications and other documents prepared by Clemons, Rutherford & Associates, Inc. (CRA) for this Project are instruments of CRA for use solely with respect to this Project and, unless otherwise provided, CRA shall be deemed the author of these documents and shall retain all common law, statutory and other reserved rights, including the copyright. The Owner shall be permitted to retain copies, including reproducible copies, of CRA's Drawings, Specifications and other documents for information and reference in connection with the Owner's use and occupancy of the Project. CRA's Drawings, Specifications or other documents shall not be used by the Owner or others on other projects for documents shall not be used by the Owner or others on other projects, for additions to this Project or for completion of this Project by others, unless the Architect is adjudged to be in default under this Agreement, except by agreement in writing and with appropriate compensation to CRA.

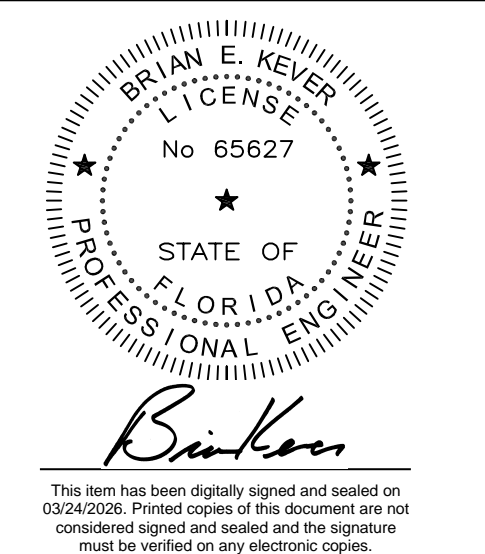

Submittal

Phase	Date	Drw	Chk
CONST. DOCUMENTS	3/20/26	BEK	BEK

Revision

#	Description	Date

CRA Project # **21440**
Phase: **CONST. DOCUMENTS**

SHEET TITLE
Roof Framing Plan & Details
S2.1 of

KEVER | MCKEE ENGINEERING
1624 Metropolitan Blvd., Ste. A
Tallahassee, Florida 32308
Office: 850.727.5367
Authorization No. 31293
KME Project #22349

C:\Users\Bham\OneDrive\Documents\Kever\KME\Projects\2021\Projects\22349 - COLUMBIA COUNTY SHERIFFS EVIDENCE BLDG DWG\Current\S2.1.dwg - Columbia County Sheriff's Evidence - Sheet S2.1.dwg

3/19/2026, 12:50:05 PM

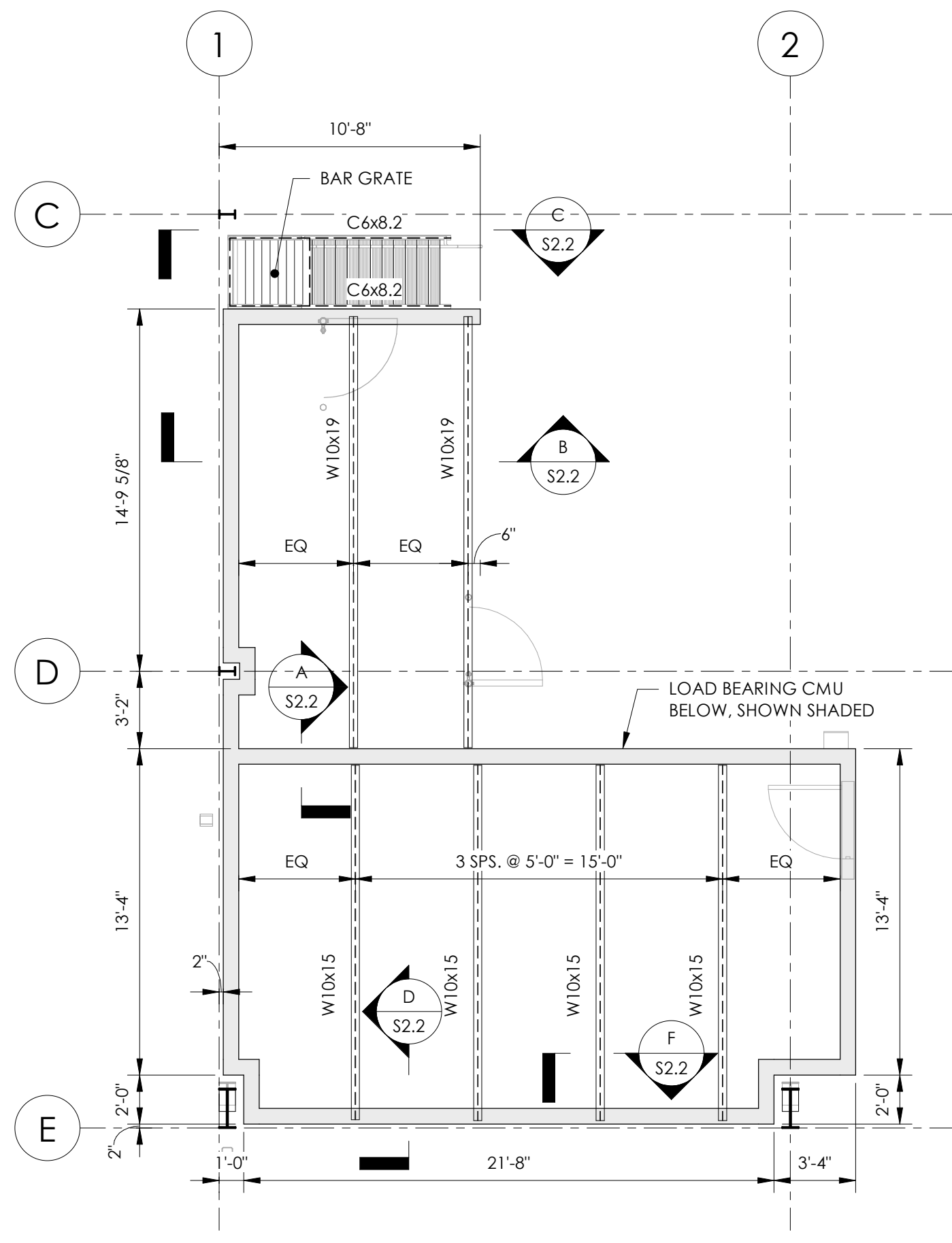

1 Mezzanine Framing Plan
S2.2 Scale: 3/16" = 1'-0"

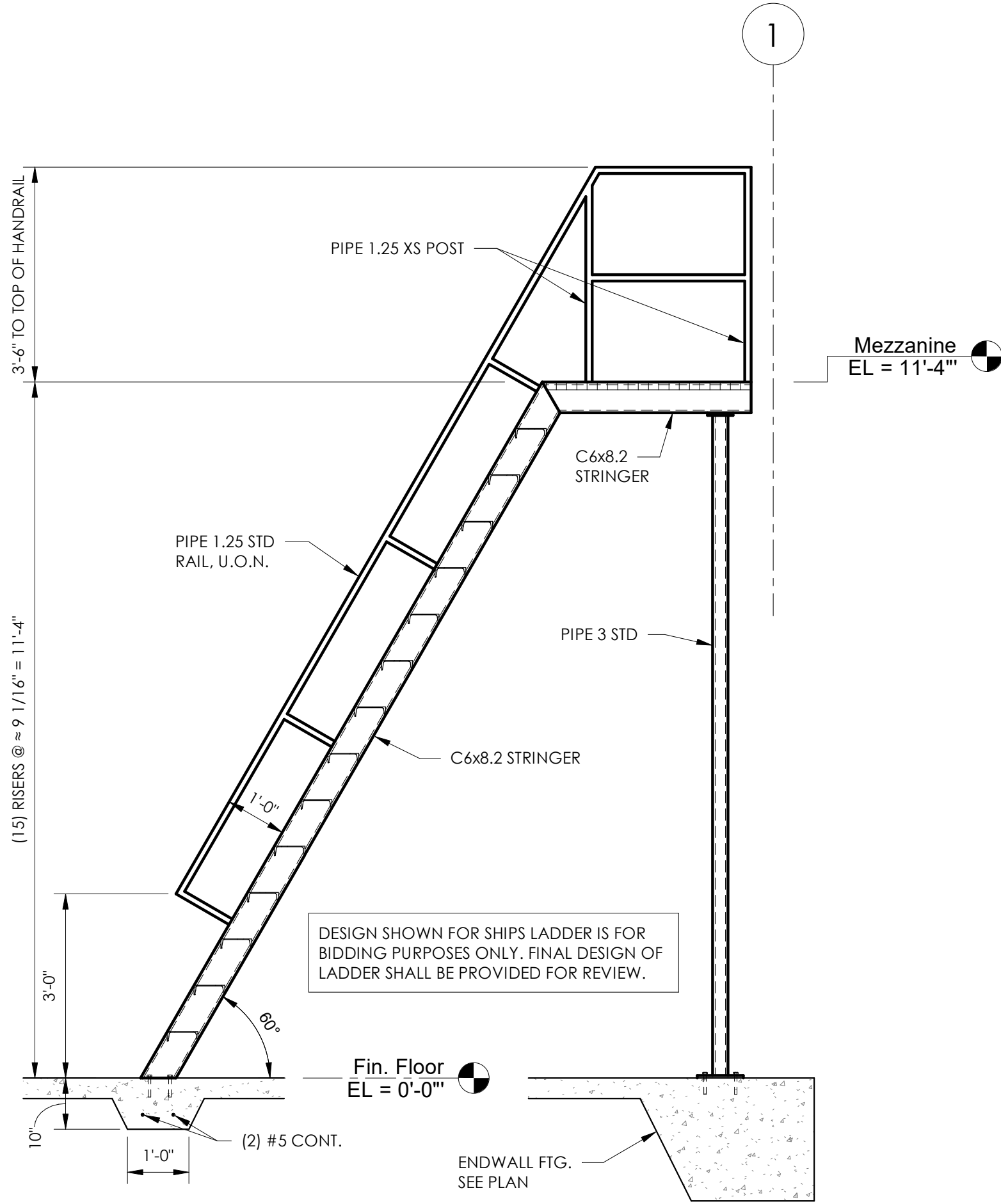

C Mezzanine Stair Section
S2.2 Scale: 1/2" = 1'-0"

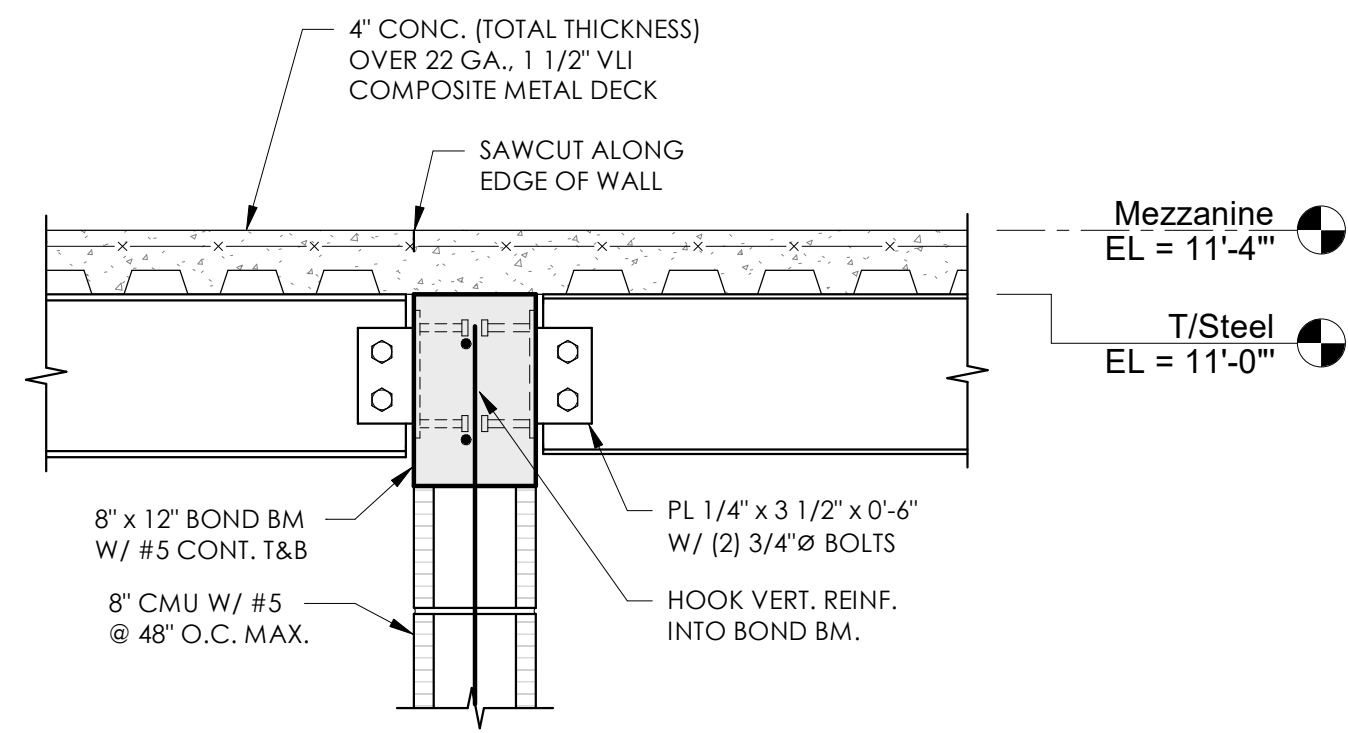

A Beam Connection Details
S2.2 Scale: 1" = 1'-0"

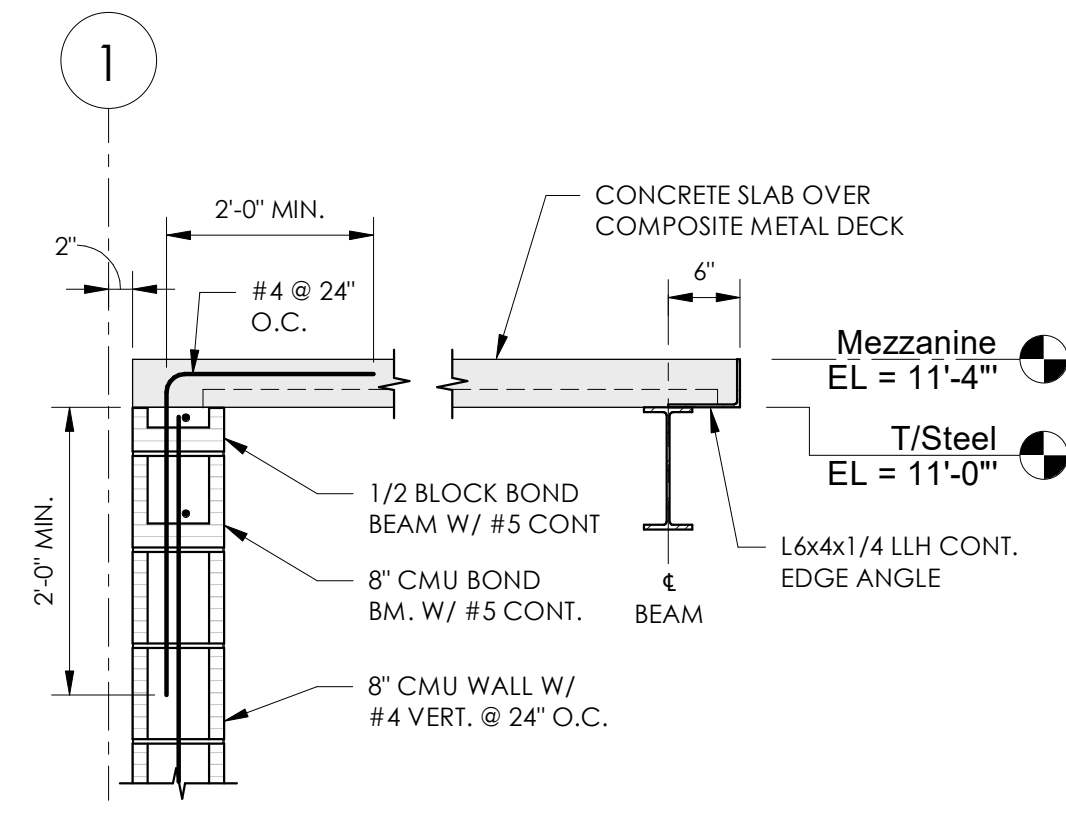

B Mezzanine Section
S2.2 Scale: 3/4" = 1'-0"

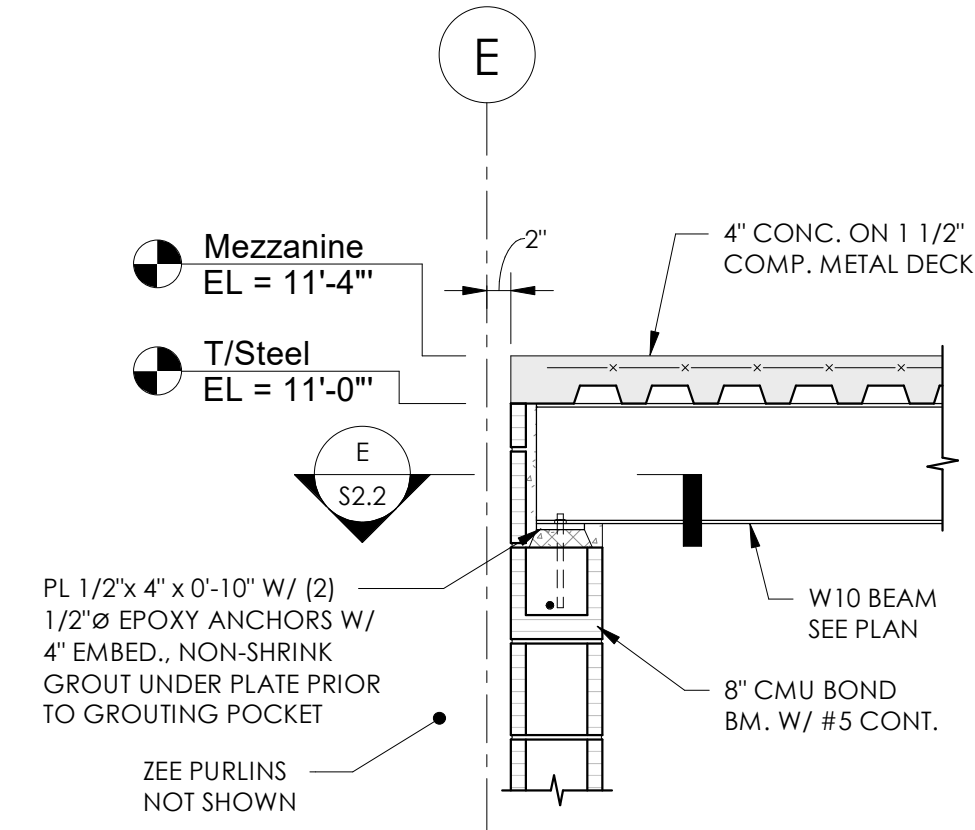

D Typical Mezz. Beam Bearing Section
S2.2 Scale: 3/4" = 1'-0"

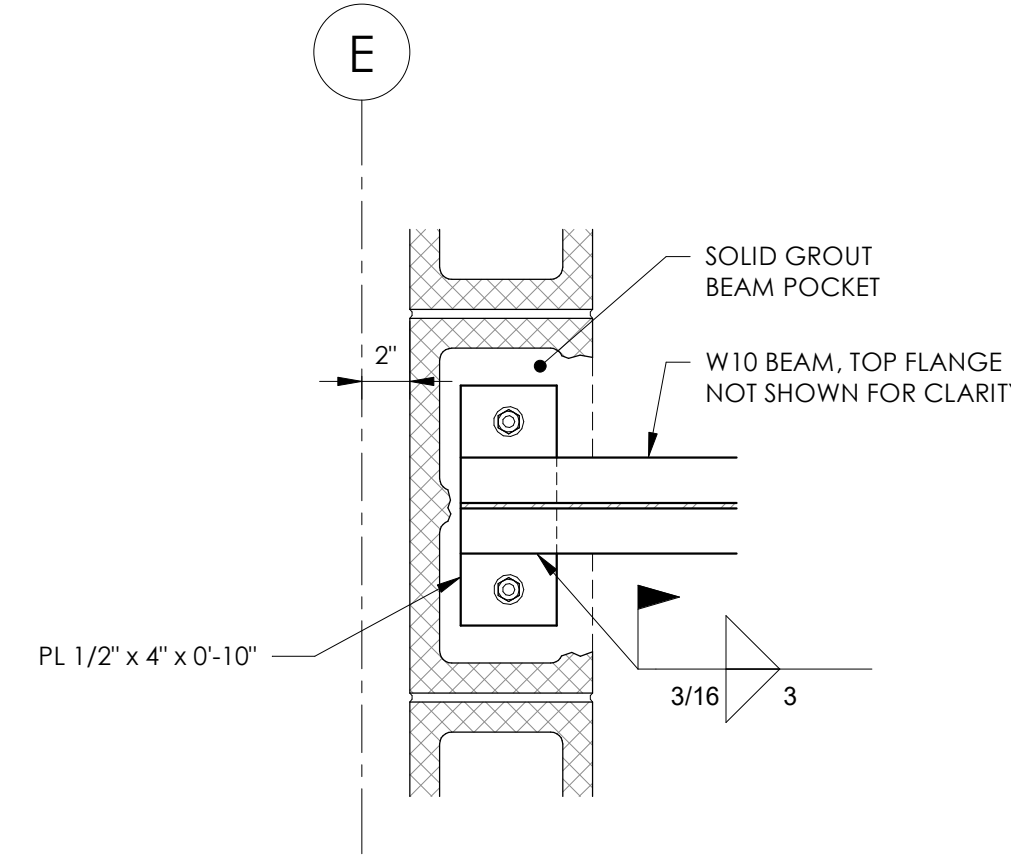

E Typ. Mezz. Beam Connection Plan
S2.2 Scale: 1 1/2" = 1'-0"

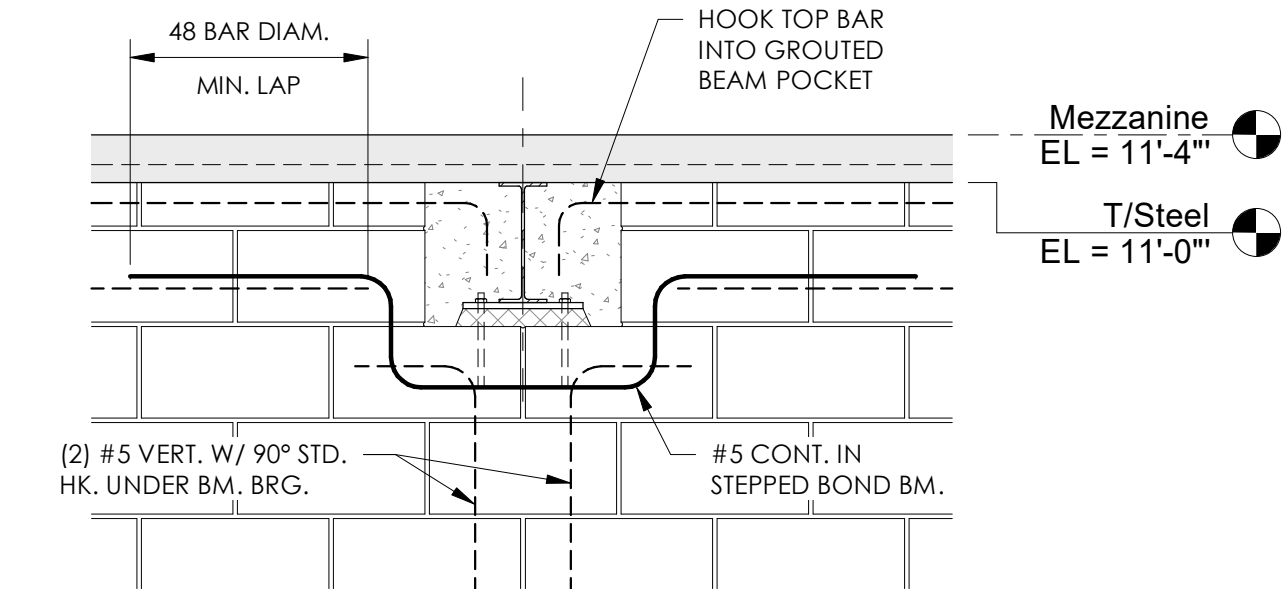

F Beam Bearing Elevation
S2.2 Scale: 3/4" = 1'-0"

COLUMBIA COUNTY
SHERIFF'S EVIDENCE / CRIME SCENE OFFICE / FLEET MAINTENANCE

4917 US HWY 90 EAST
LAKE CITY, FL



Clemons, Rutherford, & Associates, Inc.

Architects
Planners
Interior Designers
Construction Managers
2027 Thomasville Road
Tallahassee, Florida 32308

phone 850-385-6153
fax 850-386-8420
cra@craarchitects.com

The Drawings, Specifications and other documents prepared by Clemons, Rutherford & Associates, Inc. (CRA) for this Project are instruments of CRA for use solely with respect to this Project and, unless otherwise provided, CRA shall be deemed the author of these documents and shall retain all common law, statutory and other reserved rights, including the copyright. The Owner shall be permitted to retain copies, including reproducible copies, of CRA's Drawings, Specifications and other documents for information and reference in connection with the Owner's use and occupancy of the Project. CRA's Drawings, Specifications and other documents shall not be used by the Owner or others on other projects for documents shall not be used by the Owner or others on other projects, for additions to this Project or for completion of this Project by others, unless the Architect is adjudged to be in default under this Agreement, except by agreement in writing and with appropriate compensation to CRA.

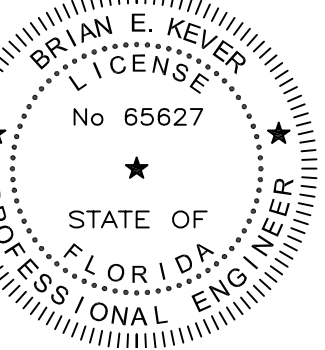

Brian E. Keever
This item has been digitally signed and sealed on 03/24/2026. Printed copies of this document are not considered signed and sealed and the signature must be verified on any electronic copies.

Submittal

Phase	Date	Drw	Chk
CONST. DOCUMENTS	3/20/26	BEK	BEK

Revision

#	Description	Date

CRA Project # **21440**

Phase: **CONST. DOCUMENTS**

KEVER MCKEE ENGINEERING
1624 Metropolitan Blvd., Ste. A
Tallahassee, Florida 32308
Office: 850.727.5367
Authorization No. 31293
KME Project #22349

SHEET TITLE
Mezzanine Framing Plan & Details

S2.2 of

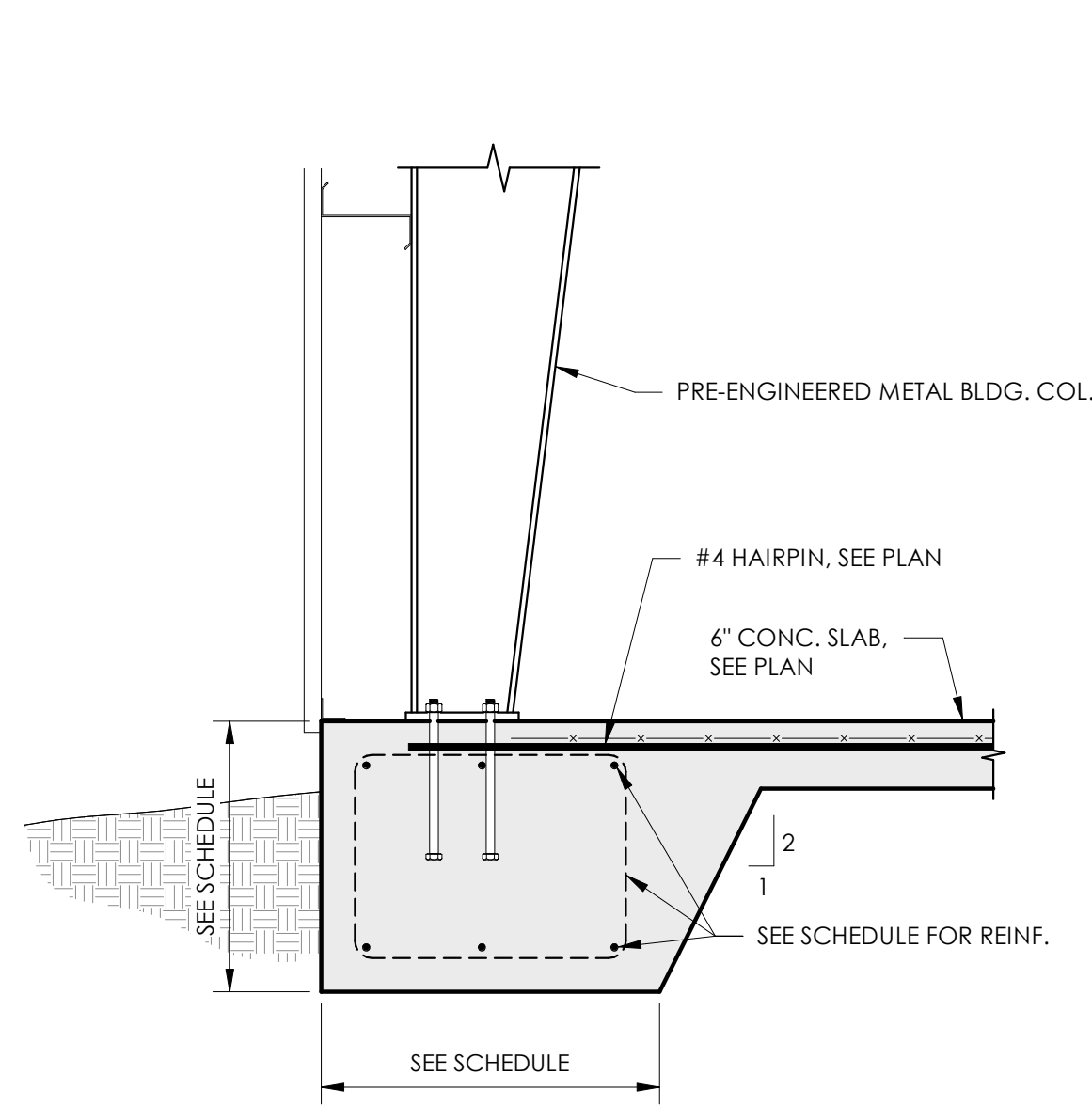

A Typical Footing Section
S3.1 Scale: 3/4" = 1'-0"

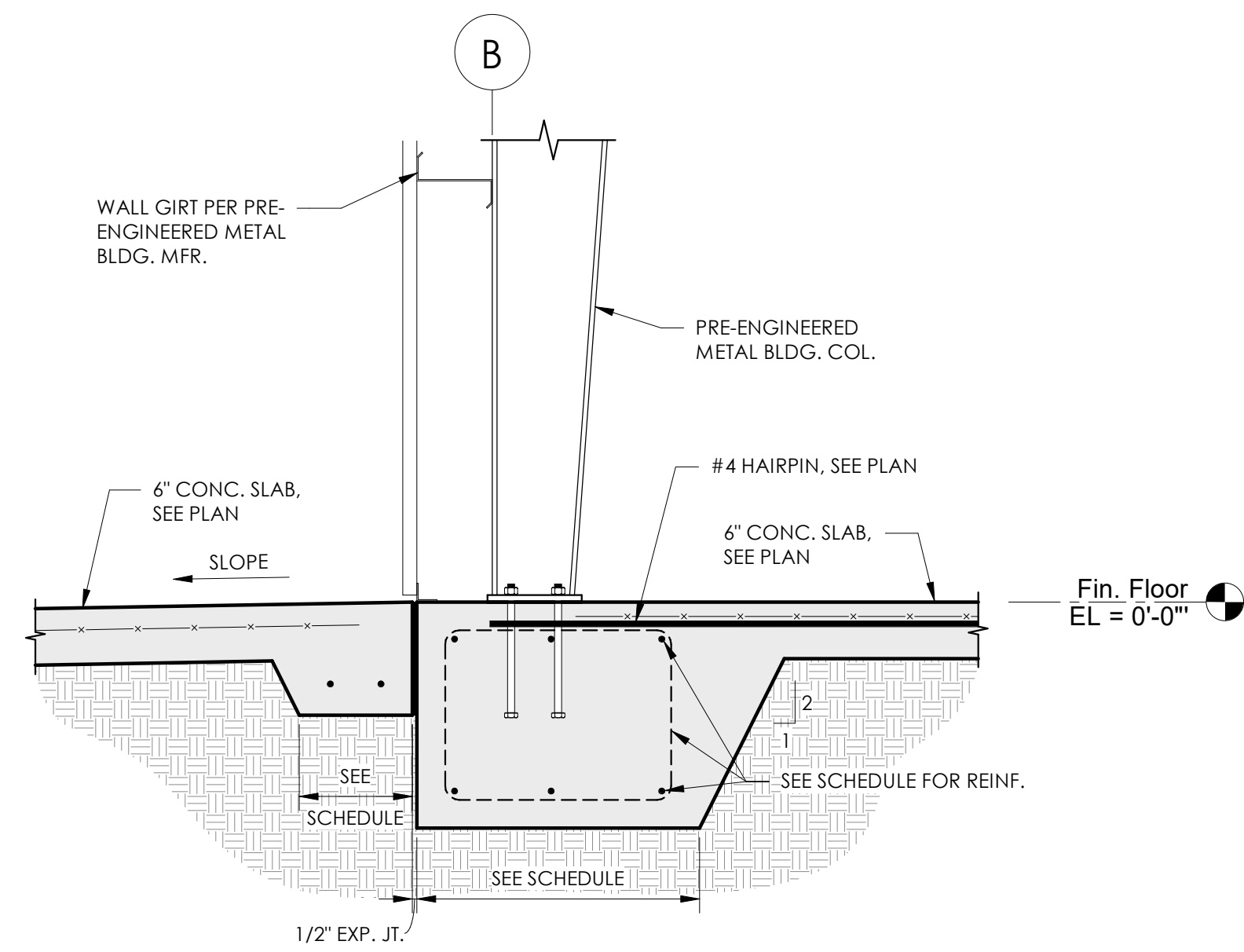

B Typical Section @ Lean To
S3.1 Scale: 3/4" = 1'-0"

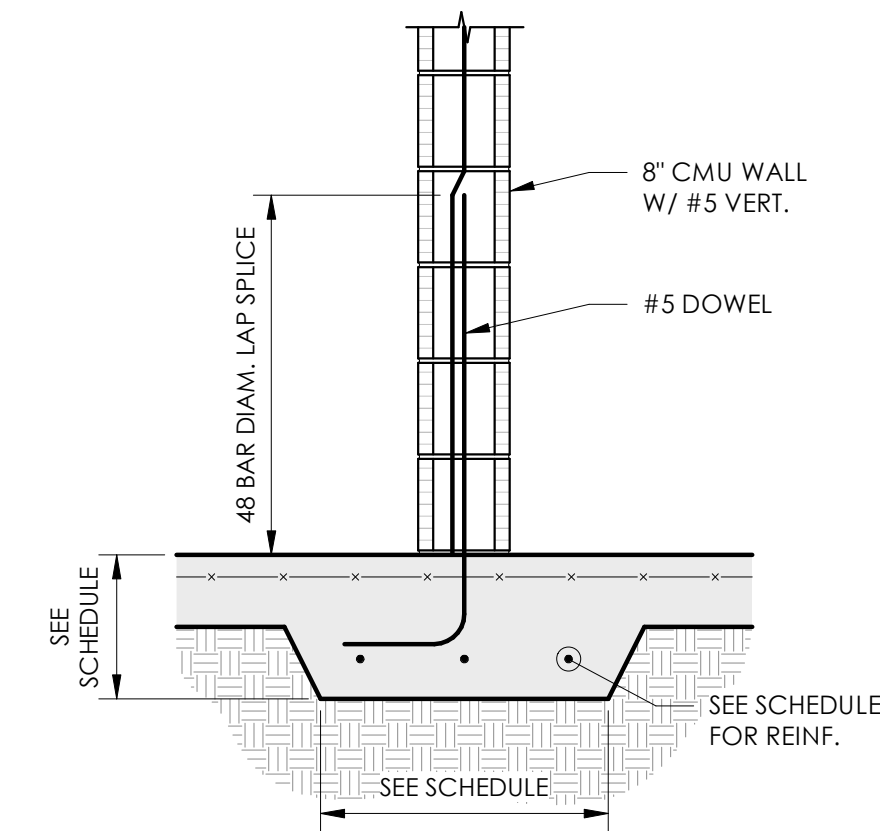

C Typical CMU Wall Footing
S3.1 Scale: 3/4" = 1'-0"

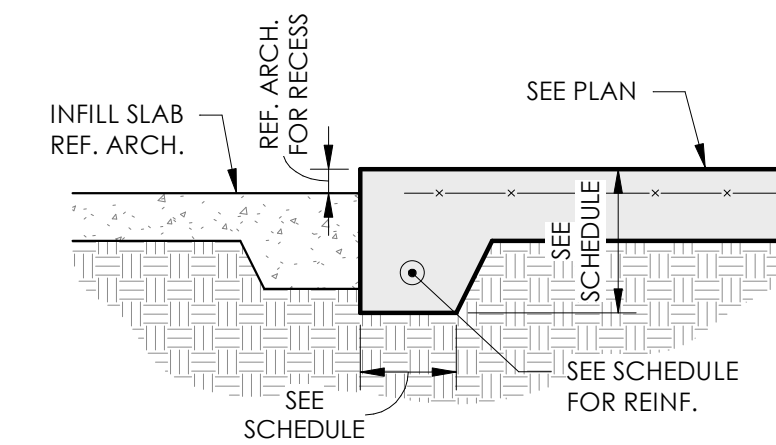

D Typical Interior Footing
S3.1 Scale: 3/4" = 1'-0"

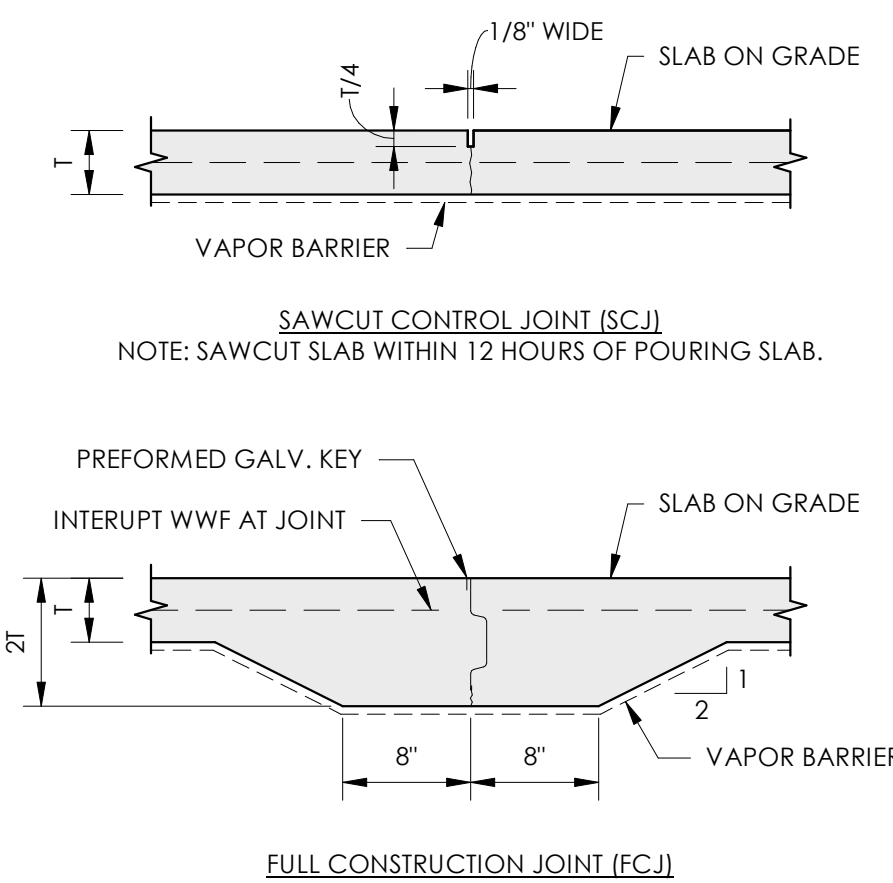

- NOTES:**
1. REFER TO ARCHITECTURAL FLOOR PLANS FOR JOINT LAYOUT AT EXPOSED FLOORS. AT ALL OTHER LOCATIONS, LAYOUT JOINTS WITH MAXIMUM SPACING OF 12'-0" ON CENTER AND A MAXIMUM LENGTH TO WIDTH RATIO FOR JOINT SPACING OF 2:1.
 2. RIPS, TEARS, AND HOLES IN VAPOR BARRIERS SHALL BE REPAIRED PRIOR TO PLACING CONCRETE.
 3. ALL SLABS SHALL BE CURED WITH A MOISTURE RETAINING COVER FOR A MINIMUM OF SEVEN DAYS.
 4. ALL JOINTS SHOWN IN PLANS ARE SCHEMATIC. CONTRACTOR SHALL SUBMIT JOINT LOCATION PLAN FOR ARCHITECTURAL APPROVAL.
 5. ALL JOINTS SHALL BE INJECTED WITH SIMPSON CRACK-PAC, OR APPROVED EQUAL, IN COMPLIANCE WITH ALL MANUFACTURER REQUIREMENTS.

E Slab on Grade Joints
S3.1 Scale: 1" = 1'-0"

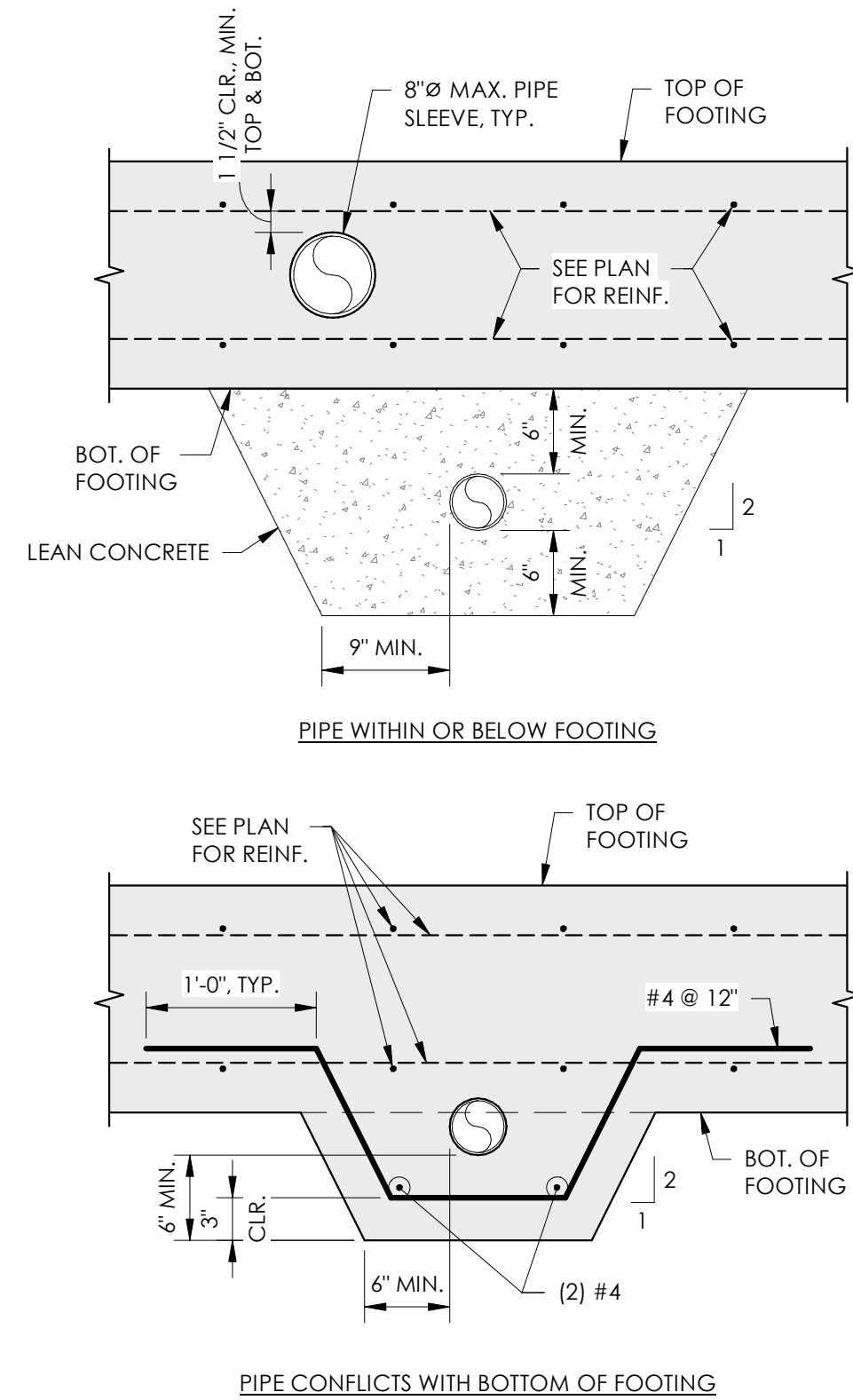

G Footing Penetrations
S3.1 Scale: 1" = 1'-0"

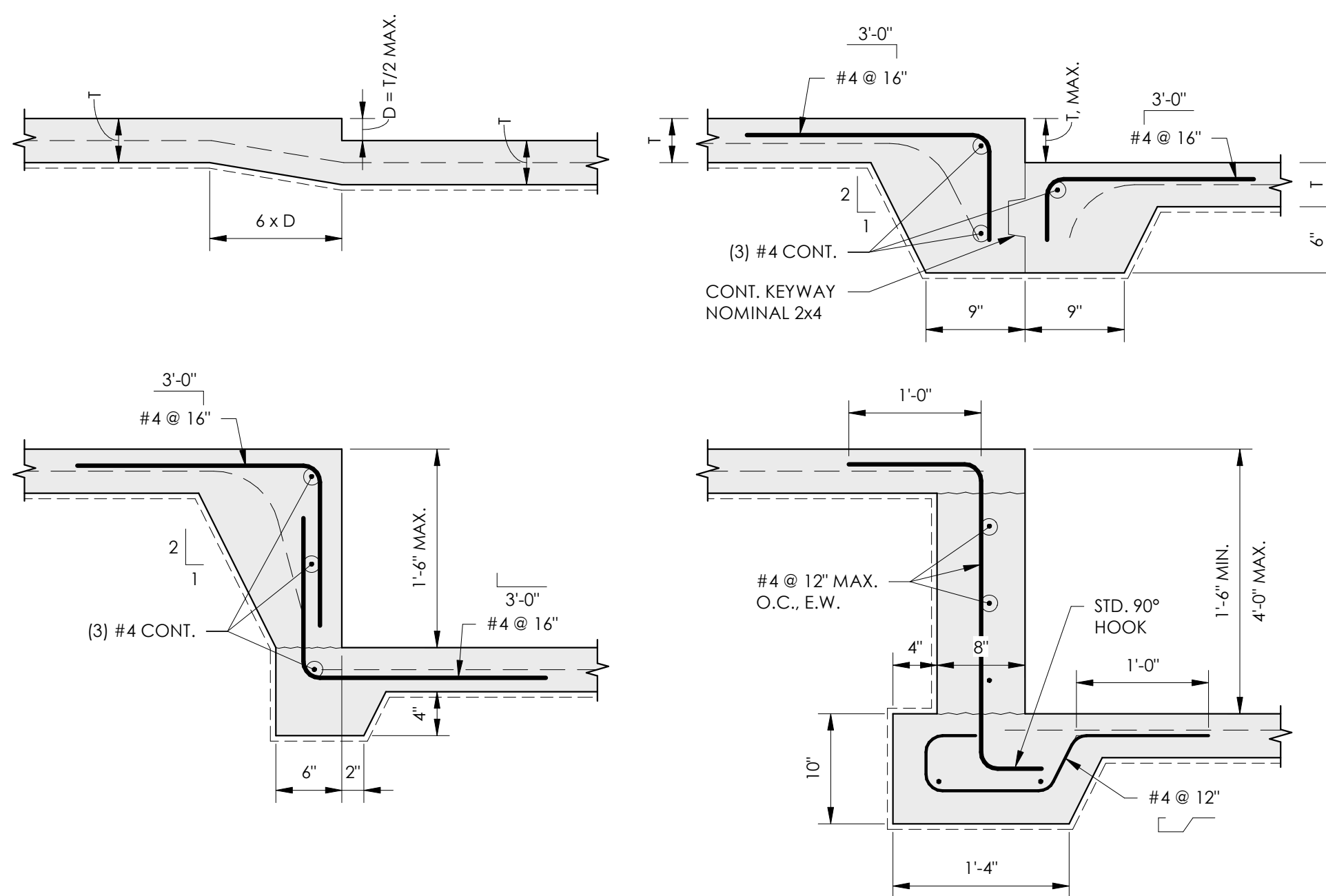

H Slab on Grade Steps
S3.1 Scale: 1" = 1'-0"

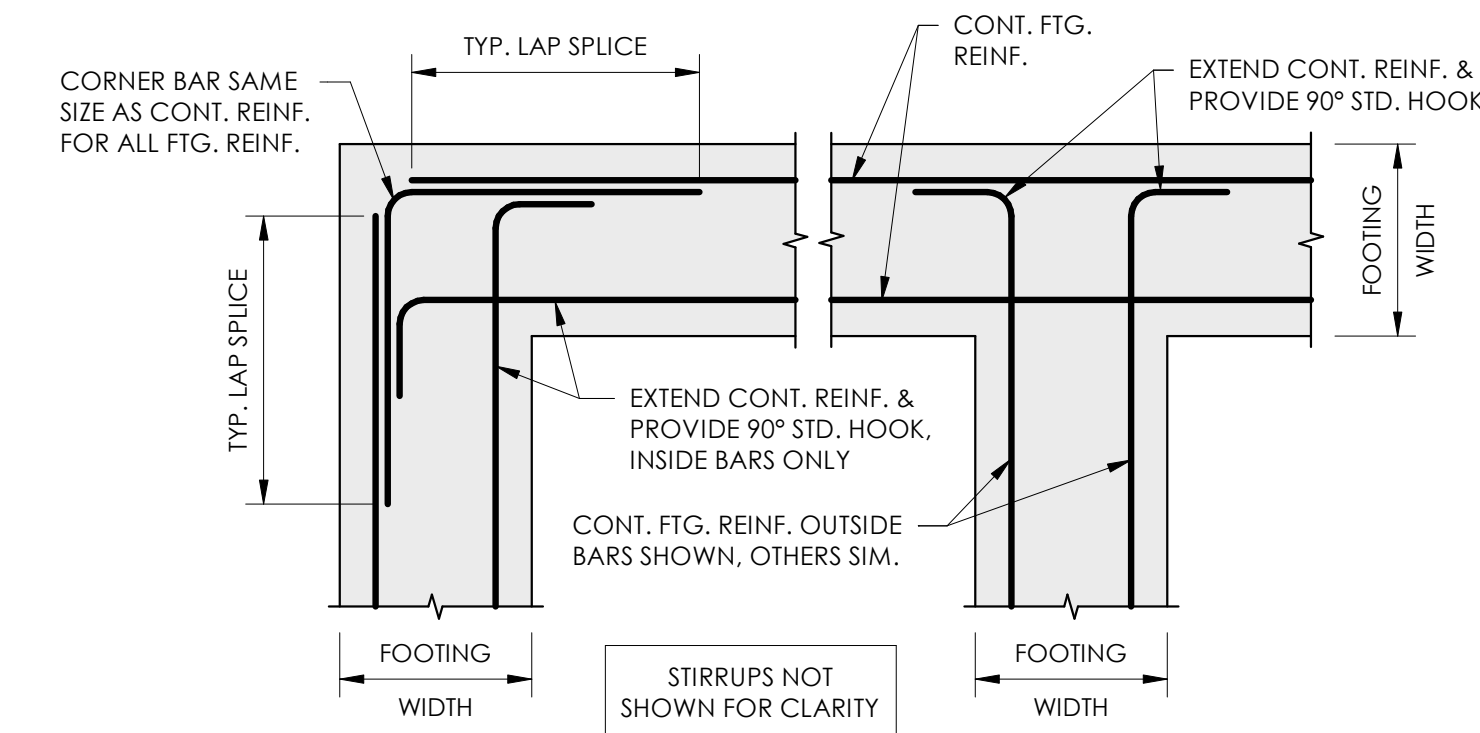

F Footing Reinforcement @ Intersections
S3.1 Scale: 3/4" = 1'-0"

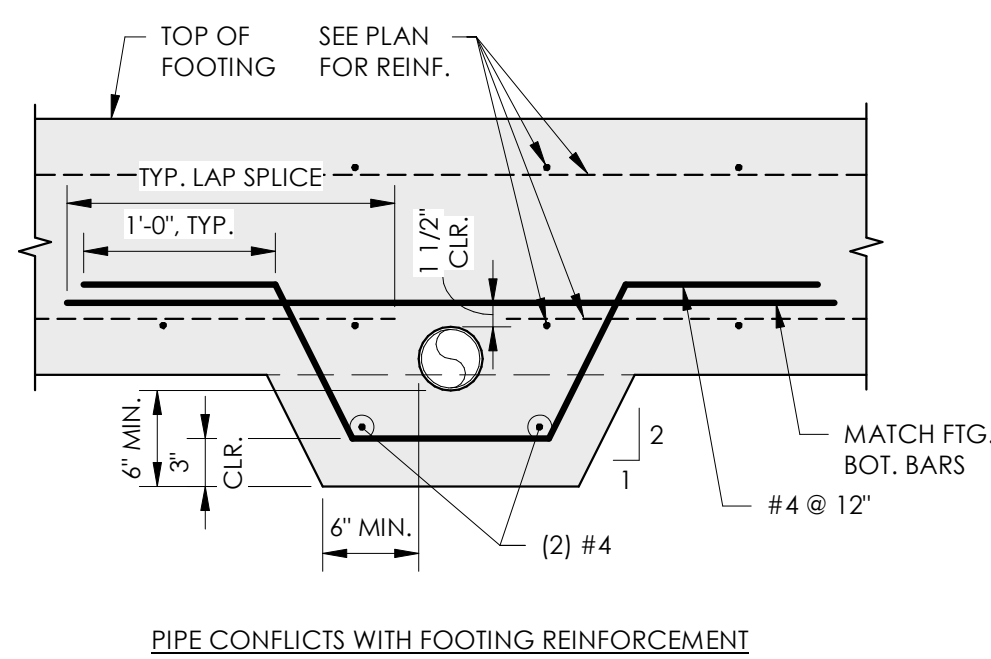

J Reinf. @ Footing Width Change
S3.1 Scale: 3/4" = 1'-0"

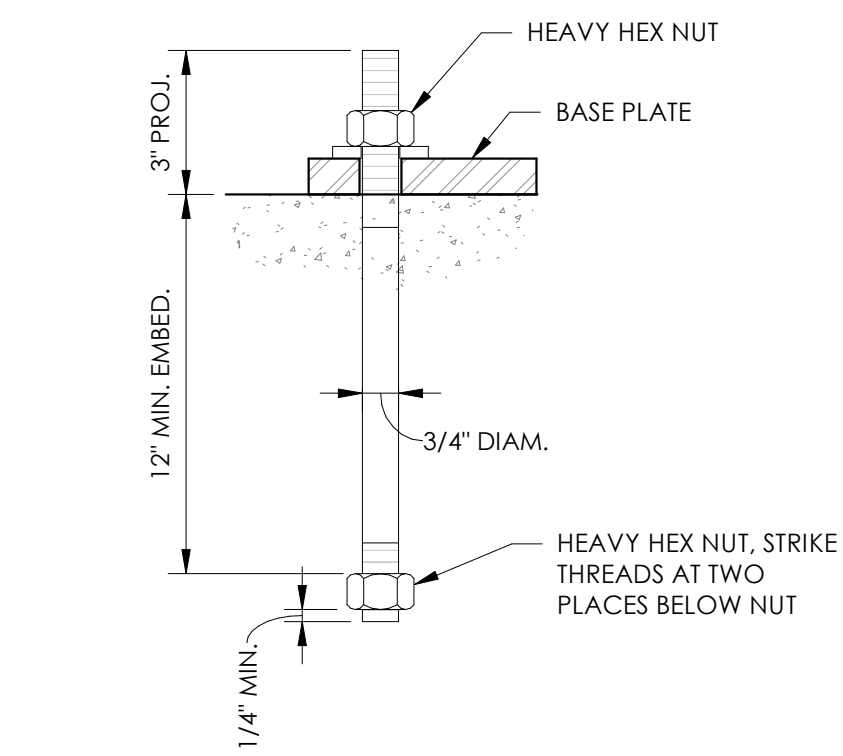

K Typical Anchor Bolt Detail
S3.1 Scale: 3" = 1'-0"

COLUMBIA COUNTY
SHERIFF'S EVIDENCE / CRIME SCENE OFFICE / FLEET MAINTENANCE

4917 US HWY 90 EAST
LAKE CITY, FL



Clemons, Rutherford, & Associates, Inc.

Architects
Planners
Interior Designers
Construction Managers
2027 Thomasville Road
Tallahassee, Florida 32308

phone 850-385-6153
fax 850-386-8420
cra@craarchitects.com

The Drawings, Specifications and other documents prepared by Clemons, Rutherford & Associates, Inc. (CRA) for this Project are instruments of CRA for use solely with respect to this Project and, unless otherwise provided, CRA shall be deemed the author of these documents and shall retain all common law, statutory and other reserved rights, including the copyright. The Owner shall be permitted to retain copies, including reproducible copies, of CRA's Drawings, Specifications and other documents for information and reference in connection with the Owner's use and occupancy of the Project. CRA's Drawings, Specifications or other documents shall not be used by the Owner or others on other projects for documents, shall not be used by the Owner or others on other projects, for additions to this Project or for completion of this Project by others, unless the Architect is adjudged to be in default under this Agreement, except by agreement in writing and with appropriate compensation to CRA.

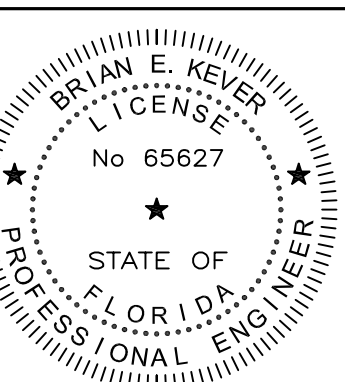

Brian E. Keever

This item has been digitally signed and sealed on 03/24/2026. Printed copies of this document are not considered signed and sealed and the signature must be verified on any electronic copies.

Submittal

Phase	Date	Drw	Chk
CONST. DOCUMENTS	3/20/26	BEK	BEK

Revision

#	Description	Date
---	-------------	------

CRA Project # **21440**

Phase: **CONST. DOCUMENTS**



Foundation Details

SHEET TITLE

S3.1 of

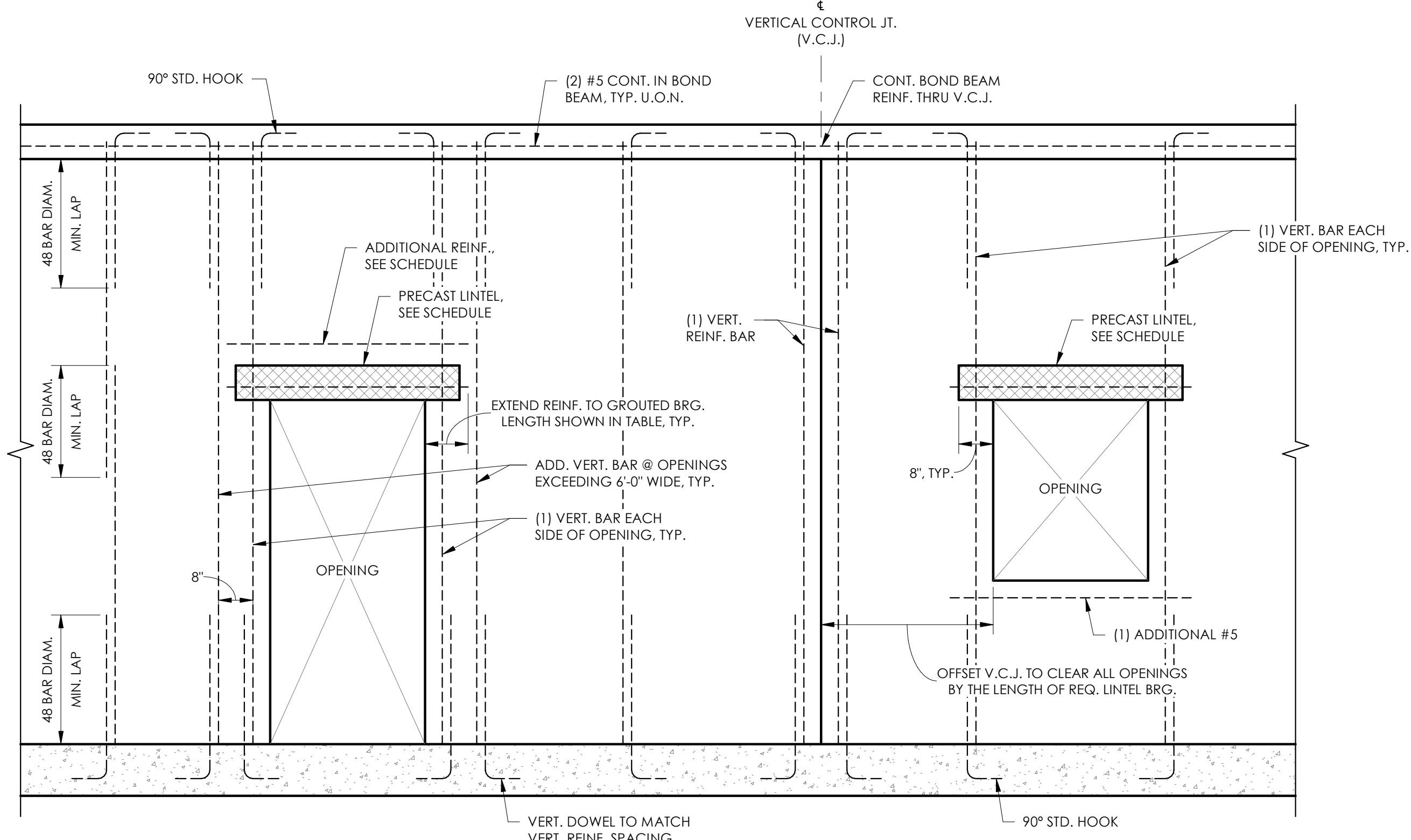

1 Typical Masonry Wall Reinf. Elevation
S4.1 Scale: 1/2" = 1'-0"

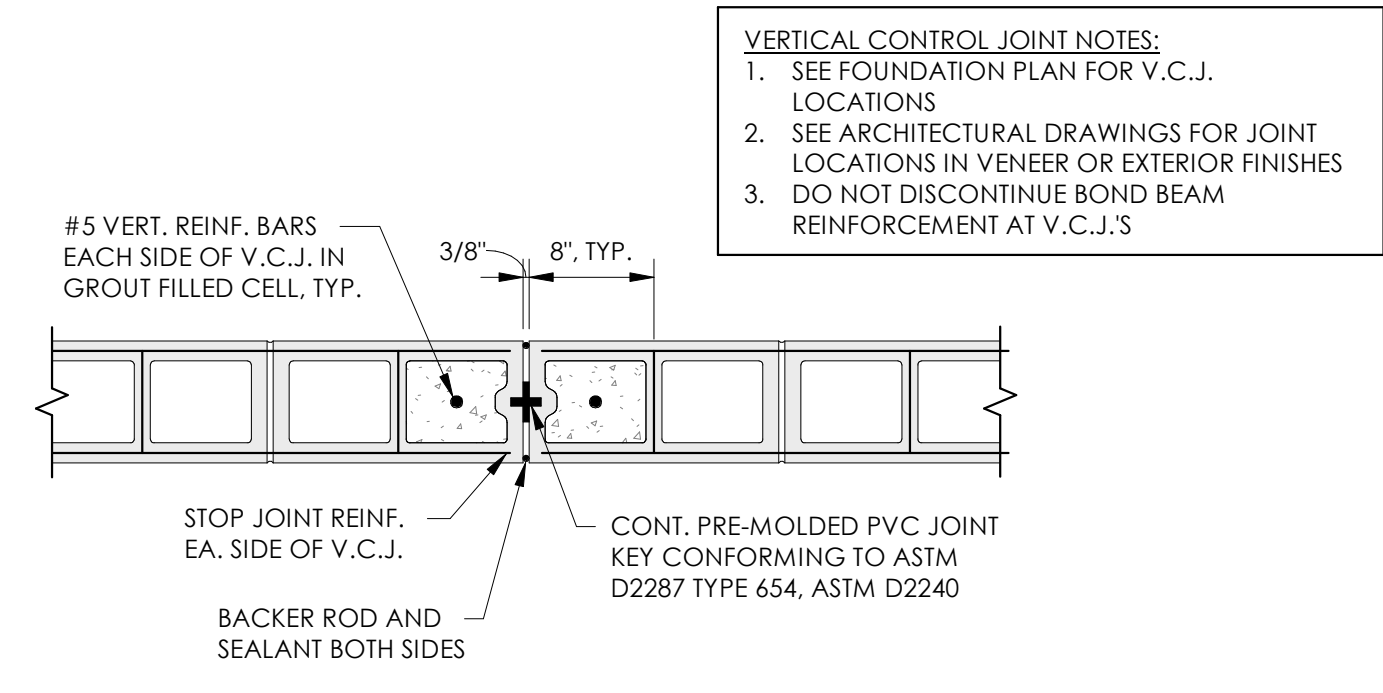

4 Typical Vertical Control Joint Details
S4.1 Scale: 1" = 1'-0"

MASONRY LINTEL SCHEDULE (U.O.N. ON DRAWINGS)						
CLEAR SPANS	PRECAST LINTEL TYPE	DEPTH	GROUTED BRG.	BOT. BARS	INTERM. BARS	TOP BARS
SPAN ≤ 2'-0"	PRECAST	8"	8" EA. END	GROUT SOLID	-	-
2'-0" < SPAN ≤ 3'-8"	PRECAST	8"	8" EA. END	(1) #5	-	-
3'-8" < SPAN ≤ 6'-0"	PRECAST	16"	8" EA. END	(1) #5	-	-
6'-0" < SPAN ≤ 8'-0"	PRECAST	16"	16" EA. END	(1) #5	-	(1) #5
8'-0" < SPAN ≤ 10'-0"	PRECAST	16"	16" EA. END	(1) #5	-	(1) #5
10'-0" < SPAN ≤ 12'-0"	PRECAST	24"	16" EA. END	(1) #5	-	(1) #5
12'-0" < SPAN ≤ 13'-4"	PRECAST	24"	16" EA. END	(1) #5	(1) #5	(1) #5
13'-4" < SPAN ≤ 14'-0"	PRESTRESSED	24"	24" EA. END	(1) #5	(1) #5	(1) #5
14'-0" < SPAN ≤ 17'-4"	PRESTRESSED	32"	24" EA. END	(1) #5	(1) #5	(1) #5

- NOTES:
- PRECAST LINTELS SHALL BE AS MANUFACTURED BY CAST-CRETE OR APPROVED EQUIVALENT.
 - ALL PRECAST CONCRETE LINTELS SHALL HAVE NO LESS THAN 8" BEARING ON JAMB.
 - IF GROUTED BEARING SHOWN CANNOT BE OBTAINED, CONTACT THE ENGINEER OF RECORD.
 - TOP REINFORCING BARS TO BE 1 1/2" CLEAR FROM TOP OF LINTEL BEAM. BOTTOM REINFORCING BARS TO BE 1/2" CLEAR FROM BOTTOM OF PRECAST CONCRETE BEAM.
 - REINFORCING STEEL SHALL HAVE 1/2" CLEARANCE FROM INTERIOR FACE OF VOID.
 - DO NOT NOTCH OR CUT LINTEL BEAMS FOR DUCTS, PIPES, OR OTHER OPENINGS WITHOUT PRIOR APPROVAL FROM THE ENGINEER OF RECORD.

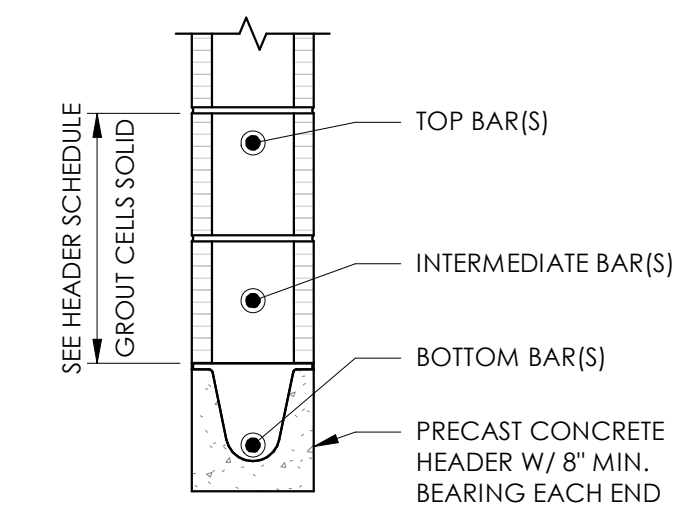

5 Typical Header Schedule
S4.1 Scale: 1" = 1'-0"

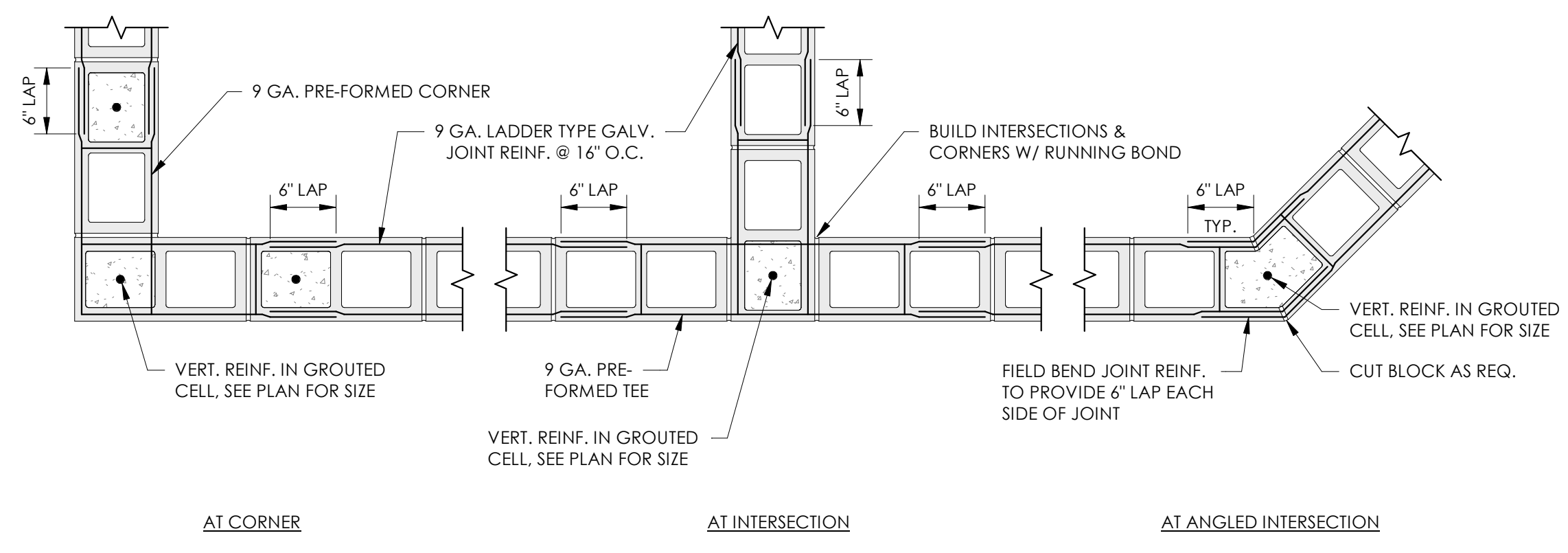

2 Typical Masonry Wall Reinforcing Details
S4.1 Scale: 1" = 1'-0"

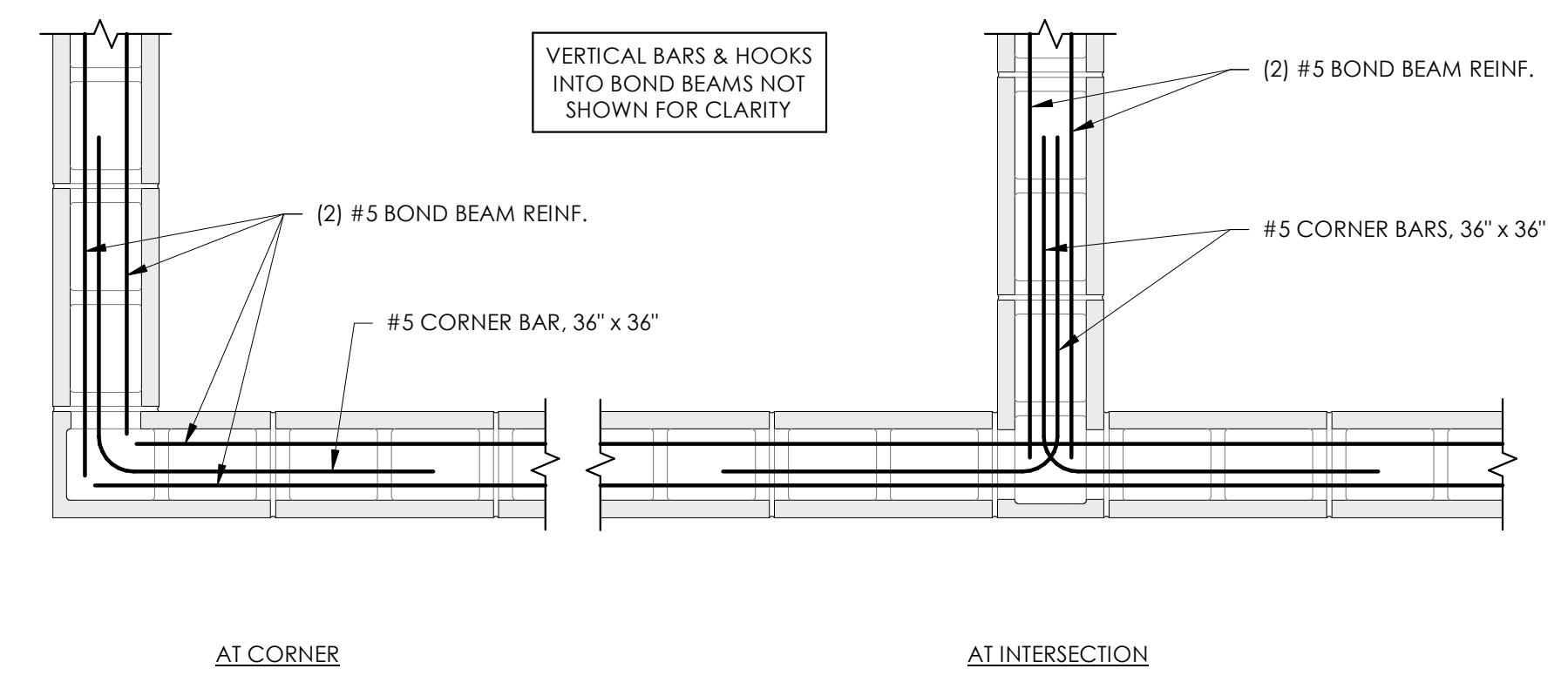

3 Typical Bond Beam Reinforcing Details
S4.1 Scale: 1" = 1'-0"

COLUMBIA COUNTY
SHERIFF'S EVIDENCE / CRIME SCENE OFFICE / FLEET MAINTENANCE

4917 US HWY 90 EAST
LAKE CITY, FL



Clemons, Rutherford, & Associates, Inc.
Architects
Planners
Interior Designers
Construction Managers
2027 Thomasville Road
Tallahassee, Florida 32308
phone 850-385-6153
fax 850-386-8420
cra@craarchitects.com

The Drawings, Specifications and other documents prepared by Clemons, Rutherford & Associates, Inc. (CRA) for this Project are instruments of CRA for use solely with respect to this Project and, unless otherwise provided, CRA shall be deemed the author of these documents and shall retain all common law, statutory and other reserved rights, including the copyright. The Owner shall be permitted to retain copies, including reproducible copies, of CRA's Drawings, Specifications and other documents for information and reference in connection with the Owner's use and occupancy of the Project. CRA's Drawings, Specifications or other documents shall not be used by the Owner or others on other projects for documents shall not be used by the Owner or others on other projects, for additions to this Project or for completion of this Project by others, unless the Architect is adjudged to be in default under this Agreement, except by agreement in writing and with appropriate compensation to CRA.

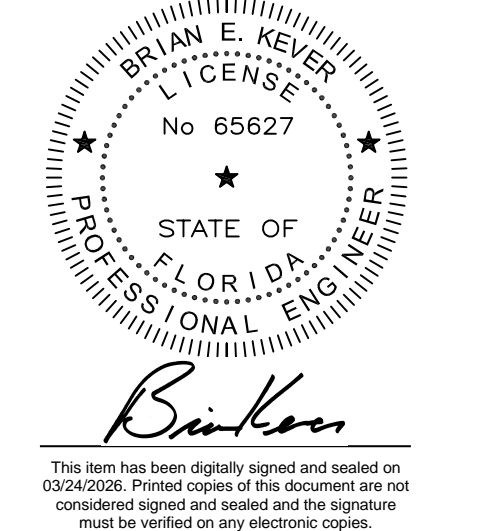

Submittal

Phase	Date	Drw	Chk
CONST. DOCUMENTS	3/20/26	BEK	BEK

Revision

#	Description	Date

CRA Project # **21440**
Phase: **CONST. DOCUMENTS**

KEVER | MCKEE ENGINEERING
1624 Metropolitan Blvd., Ste. A
Tallahassee, Florida 32308
Office: 850.727.5367
Authorization No. 31293
KME Project #22349

SHEET TITLE
Typical Masonry Details
S4.1 of

C:\Users\Bham\OneDrive\Documents\Projects\2021\Projects\22349 - COLUMBIA COUNTY SHERIFF'S EVIDENCE CASE DWG\Current\22349 - COLUMBIA COUNTY SHERIFF'S EVIDENCE - Sheet S4.1.rvt