



# Mobile Home Permit Worksheet

Installer: Kyle Johnson License # JH-1124657  
 Address of home being installed: 300 Hill top Ter. Fort White FL 32038

Manufacturer: Deer Valley Length x width: 76 x 32

NOTE: If home is a single wide fill out one half of the blocking plan. If home is a triple or quad wide sketch in remainder of home. Understand Lateral Arm Systems cannot be used on any home (new or used) where the sidewall lies exceed 5 ft 4 in.

Installer's Initials: KJ

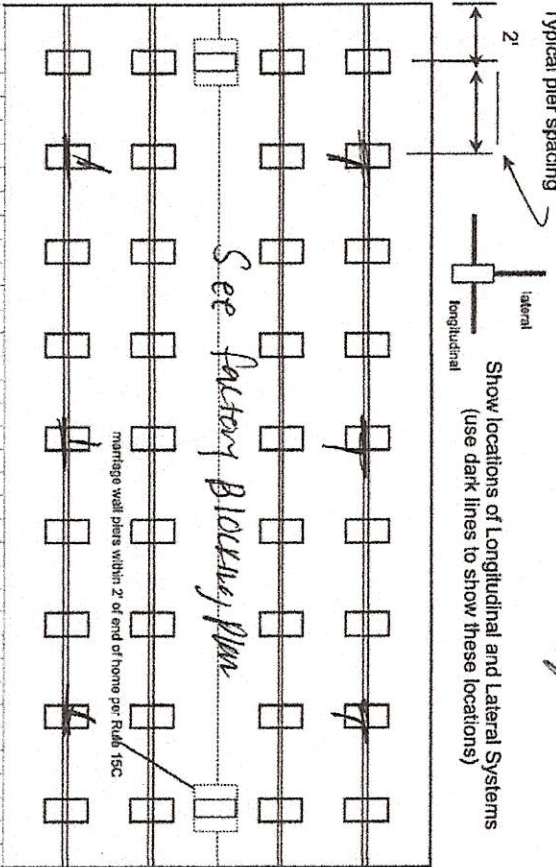

Permit Number: \_\_\_\_\_ Date: \_\_\_\_\_

New Home  Used Home

Home installed to the Manufacturer's Installation Manual Home is installed in accordance with Rule 15-C

Single wide  Wind Zone II  Wind Zone III

Double wide  Installation Decal # 128948

Triple/Quad  Serial # \_\_\_\_\_

### PIER SPACING TABLE FOR USED HOMES

Load bearing capacity (sq ft)	Footer size (256)	18 1/2" x 18 (342)	20" x 20" (400)	22" x 22" (484)	24" X 24" (576)	26" x 26" (676)
1000 psf	3'	4'	5'	6'	7'	8'
1500 psf	4 1/2"	6'	7'	8'	8'	8'
2000 psf	6'	8'	8'	8'	8'	8'
2500 psf	7 1/2"	8'	8'	8'	8'	8'
3000 psf	8'	8'	8'	8'	8'	8'
3500 psf	8'	8'	8'	8'	8'	8'

\*Interpolated from Rule 15C-1 pier spacing table.

### PIER PAD SIZES

I-beam pier pad size 23.5 x 31.5  
 Perimeter pier pad size 17.5 x 25.5

Other pier pad sizes (required by the mfg.) \_\_\_\_\_

Draw the approximate locations of marriage wall openings 4 foot or greater. Use this symbol to show the piers.

List all marriage wall openings greater than 4 foot and their pier pad sizes below.

Opening \_\_\_\_\_ Pier pad size \_\_\_\_\_

See factory Blocking Plan

\_\_\_\_\_

### TIEDOWN COMPONENTS

Longitudinal Stabilizing Device (LSD) \_\_\_\_\_  
 Manufacturer \_\_\_\_\_  
 Longitudinal Stabilizing Device w/ Lateral Arms \_\_\_\_\_  
 Manufacturer OLIVER 1101 V

### OTHER TIES

Number \_\_\_\_\_  
 Sidewall \_\_\_\_\_  
 Longitudinal Marriage Wall \_\_\_\_\_  
 Shear Wall \_\_\_\_\_

### ANCHORS

within 2' of end of home spaced at 5' 4" oc \_\_\_\_\_

### FRAME TIES



# Mobile Home Permit Worksheet

## POCKET PENETROMETER TEST

The pocket penetrometer tests are rounded down to \_\_\_\_\_ psf or check here to declare 1000 lb. soil  without testing.

X Assumed X \_\_\_\_\_ X \_\_\_\_\_

### POCKET PENETROMETER TESTING METHOD

1. Test the perimeter of the home at 6 locations.
2. Take the reading at the depth of the footer.
3. Using 500 lb. increments, take the lowest reading and round down to that increment.

X \_\_\_\_\_ X \_\_\_\_\_ X \_\_\_\_\_

### TORQUE PROBE TEST

The results of the torque probe test is \_\_\_\_\_ inch pounds or check here if you are declaring 5' anchors without testing Assumed. A test showing 275 inch pounds or less will require 5' anchors.

Note: A state approved lateral arm system is being used and 4 ft. anchors are allowed at the sidewall locations. 1 understand 5' anchors are required at all centerline the points where the torque test reading is 275 or less and where the mobile home manufacturer may require anchors with 4000 lb. holding capacity.

Installer's initials AK

### ALL TESTS MUST BE PERFORMED BY A LICENSED INSTALLER

Installer Name Kyle Johnson

Date Tested Assumed Oliver 10/10/25 4x5' anchors

### ELECTRICAL

Connect electrical conductors between multi-wide units, but not to the main power source. This includes the bonding wire between multi-wide units. Pg. \_\_\_\_\_

### PLUMBING

Connect all sewer drains to an existing sewer tap or septic tank. Pg. \_\_\_\_\_  
Connect all potable water supply piping to an existing water meter, water tap, or other independent water supply systems. Pg. \_\_\_\_\_

Permit Number: \_\_\_\_\_

Date: \_\_\_\_\_

### Site Preparation

Debris and organic material removed \_\_\_\_\_  
Water drainage: Natural \_\_\_\_\_ Swale \_\_\_\_\_ Pad \_\_\_\_\_ Other \_\_\_\_\_

### Fastening multi wide units

Floor- Type Fastener: LAGS Length: 7 Spacing: 20  
 Walls- Type Fastener: LAGS Length: 4 Spacing: 10  
 Roof- Type Fastener: LAGS Length: 7 Spacing: 20

For used homes admin. 30 gauge, 8" wide, galvanized metal strip will be centered over the peak of the roof and fastened with galv. roofing nails at 2" on center on both sides of the centerline.

### Gasket (weatherproofing requirement)

I understand a properly installed gasket is a requirement of all new and used homes and that condensation, mold, mildew and buckled marriage walls are a result of a poorly installed or no gasket being installed. I understand a strip of tape will not serve as a gasket.

Installer's initials AK

Type gasket FULL BODY FOAM  
Pg. \_\_\_\_\_

Installed:  
 Between Floors \_\_\_\_\_ Yes AK  
 Between Walls \_\_\_\_\_ Yes AK  
 Bottom of ridge beam \_\_\_\_\_ Yes AK

### Weatherproofing

The bottom board will be repaired and/or taped. \_\_\_\_\_ Yes \_\_\_\_\_ Pg. \_\_\_\_\_  
 Siding on units is installed to manufacturer's specifications. \_\_\_\_\_ Yes \_\_\_\_\_  
 Fireplace chimney installed so as not to allow intrusion of rain water. \_\_\_\_\_ Yes \_\_\_\_\_

### Miscellaneous

Skirting to be installed. \_\_\_\_\_ Yes \_\_\_\_\_ No \_\_\_\_\_ N/A \_\_\_\_\_  
 Dryer vent installed outside of skirting. \_\_\_\_\_ Yes AK No \_\_\_\_\_ N/A \_\_\_\_\_  
 Range downflow vent installed outside of skirting. \_\_\_\_\_ Yes \_\_\_\_\_ No \_\_\_\_\_ N/A \_\_\_\_\_  
 Drain lines supported at 4' intervals. \_\_\_\_\_ Yes AK No \_\_\_\_\_ N/A \_\_\_\_\_  
 Electrical crossovers protected. \_\_\_\_\_ Yes \_\_\_\_\_ No \_\_\_\_\_ N/A \_\_\_\_\_  
 Other: \_\_\_\_\_

Installer verifies all information given with this permit worksheet is accurate and true based on the manufacturer's installation instructions and or Rule 15C-1 & 2

Installer's Signature Kyle Johnson

Date 4/12/26

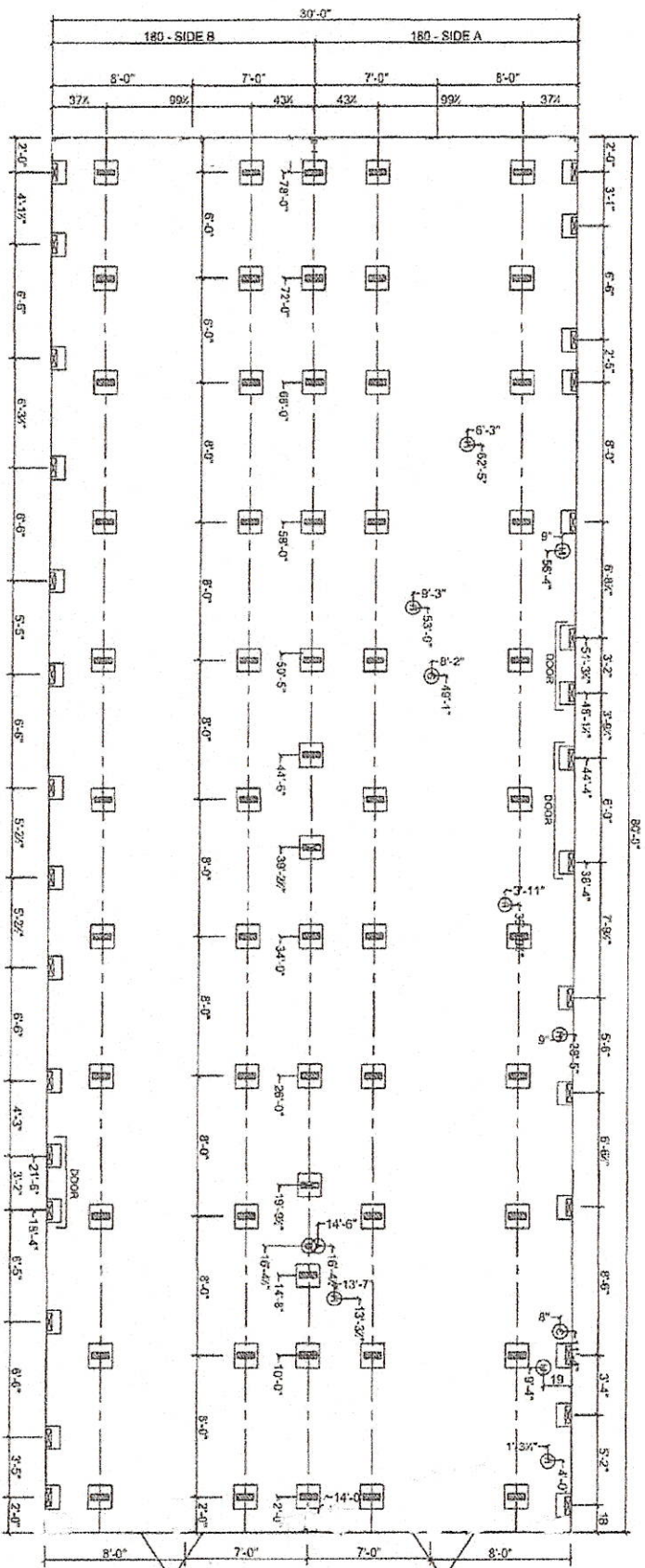

ALL ROOM DIMENSIONS INCLUDE CLOSETS AND SQUARE FOOTAGE FIGURES ARE APPROXIMATE

MARRIAGE WALL AND PERIMETER BLOCKING REQUIRED 8'-0" ON CENTER

MARRIAGE LINE OPENING SUPPORT PIER/TYP. LOADING

SUPPORT PIER/TYP. LOADING

FOUNDATION NOTES

REFERENCE HOME INSTALLATION MANUAL FOR OPTIONAL PIER SPACING AND LOADING (IE. BRICKLAGE, ETC).

SINGLE STACK PERIS MAX. 3" HIGH, DOUBLE STACK PERIS MAX. 9" HIGH.

ALL DIMENSIONS ARE FROM FRONT OF HOME UNLESS OTHERWISE NOTED.

- (A) MAIN ELECTRICAL
- (B) ELECTRICAL CROSSOVER
- (C) WATER INLET
- (D) WATER CROSSOVER
- (E) GAS INLET
- (F) GAS CROSSOVER (IF ANY)
- (G) PLUMB / DUCT CROSSOVER
- (H) SEWER DROPS
- (I) RETURN AIR (W/OPT. HEAT PUMP)
- (J) SUPPLY AIR (W/OPT. HEAT PUMP / CH DUCT)
- (K) DOWNDRAFT COOKTOP VENT

DVHSSS-8414B

FIELD

PAUL504

04/03/2026

NTS

STAFF

ALL

DEER VALLEY HOMEBUILDERS, INC.

SIGNATURE SERIES

1.13

"NAME"

DEER VALLEY HOMEBUILDERS, INC.

"SIGNATURE SERIES"

MODEL: DVHSSS-8414B

SERIAL: L1-PAUL504



Smith

License Number: IH / 1126657 / 1 Name: KYLE JOHNSON		
Order #: 6984	Label #: 128948	Manufacturer: <i>Deer Valley</i>
Homeowner: <i>Smith</i>	Year Model:	(Check Size of Home)
Address:	Length & Width: <i>80 x 32</i>	Single _____
City/State/Zip:	Type Longitudinal System:	Double _____
Phone #:	Type Lateral Arm System:	Triple _____
Date Installed:	New Home: _____ Used Home: _____	HUD Label #:
Installed Wind Zone:	Data Plate Wind Zone:	Soil Bearing / PSF:
Note:		Torque Probe / in-lbs:
		Permit #:

**STATE OF FLORIDA  
INSTALLATION CERTIFICATION LABEL**

128948

LABEL #	DATE OF INSTALLATION
KYLE JOHNSON	
NAME	
IH / 1126657 / 1	6984
LICENSE #	ORDER #

CERTIFIES THAT THE INSTALLATION OF THIS MOBILE HOME IS IN ACCORDANCE WITH FLORIDA STATUTES 320.8249, 320.8325 AND RULES OF THE HIGHWAY SAFETY AND MOTOR VEHICLES.

**INSTRUCTIONS**

PLEASE WRITE DATE OF INSTALLATION AND AFFIX LABEL NEXT TO HUD LABEL. USE PERMANENT INK PEN OR MARKER ONLY. COMPLETE INFORMATION ABOVE AND KEEP ON FILE FOR A MINIMUM OF 2 YEARS. YOU ARE REQUIRED TO PROVIDE COPIES WHEN REQUESTED.