

# BOUNDARY SURVEY

LOT 2 OF HERMITAGE,  
 A SUBDIVISION AS PER PLAT THEREOF RECORDED IN  
 PLAT BOOK 9, PAGES 28 & 29 OF THE PUBLIC RECORDS OF  
 COLUMBIA COUNTY, FLORIDA

Site Plan

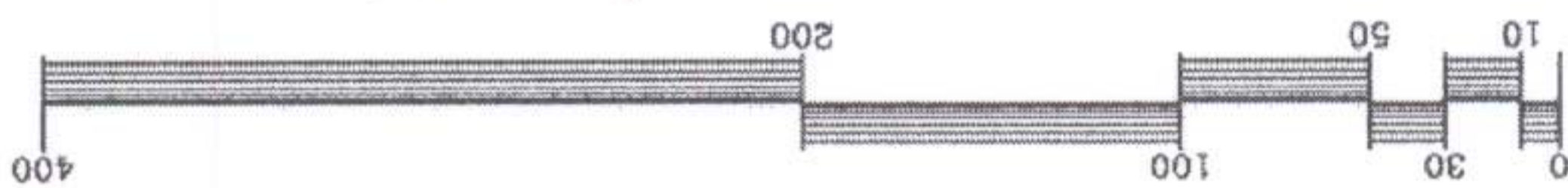

GRAPHIC SCALE: 1" = 100'

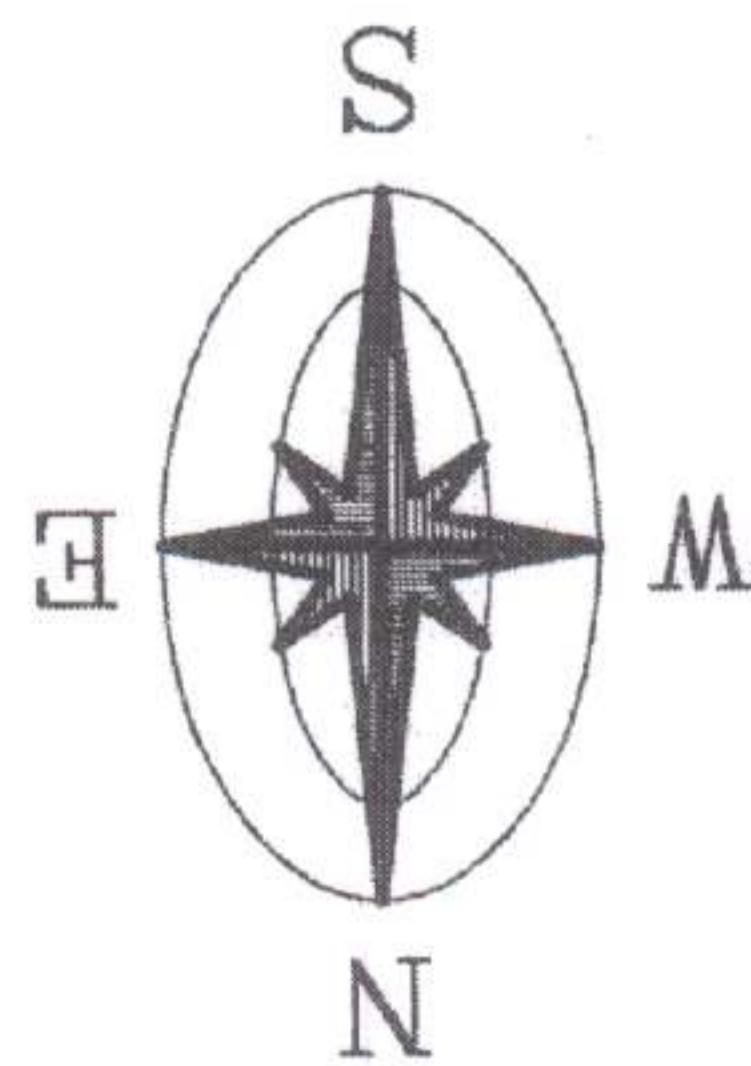

## LEGEND

- FOUND 4" x 4" CONCRETE MONUMENT LS 4708
- x- WIRE FENCE
- Δ DELTA
- R RADIUS
- T TANGENT
- L ARC LENGTH
- ⊙ 4" WATER WELL
- ⊙ APP. TANK LOCATION
- BREK. JAC.

(CURVE DATA)  
 Δ = 10°22'15"  
 R = 250.00'  
 T = 22.69'  
 L = 45.25'  
 CHORD = S 87°03'55" E 45.19'

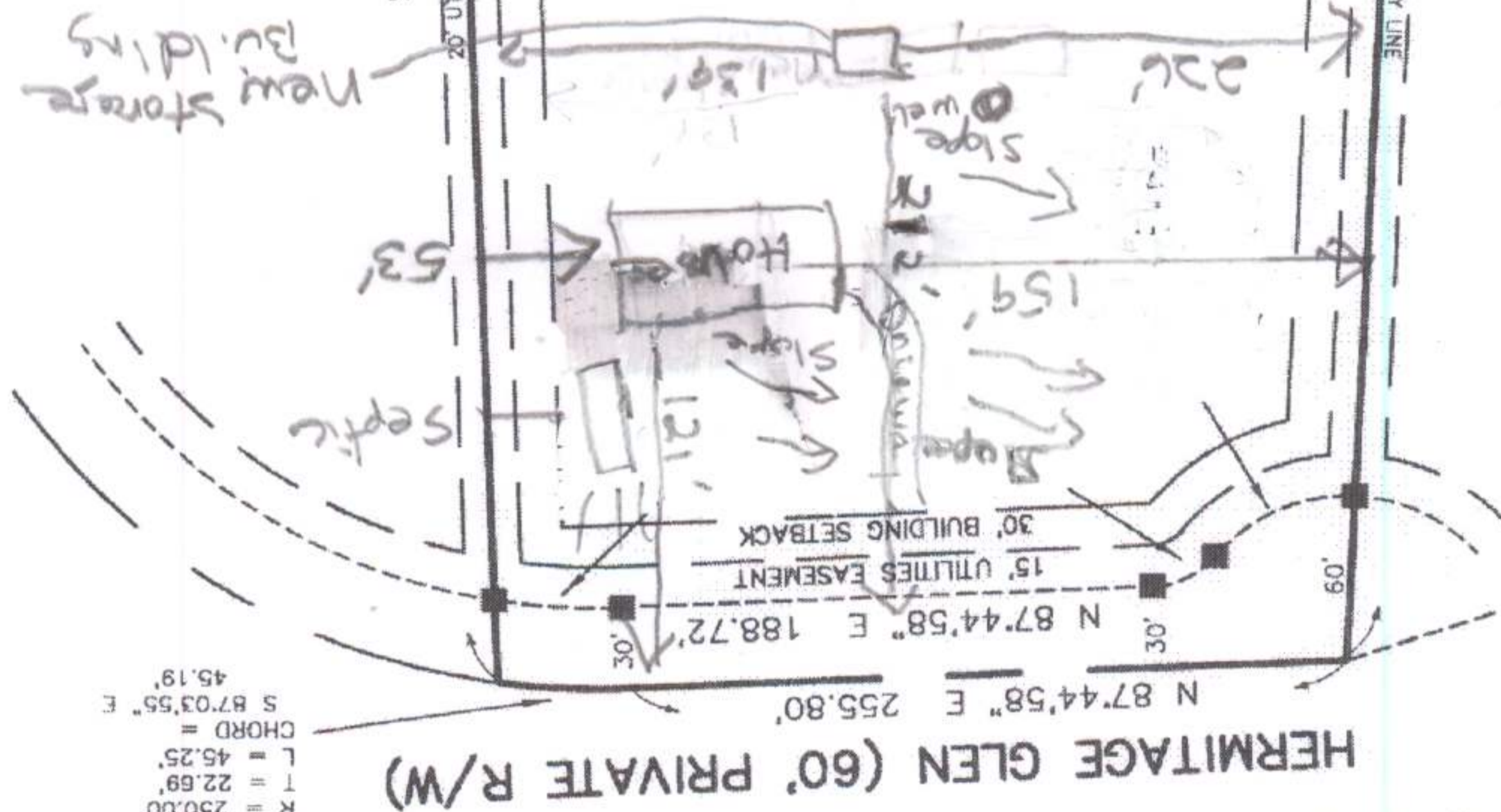

LOT 1

LOT 3

TAX PARCEL # 10034-008

TAX PARCEL # 10031-000

## FLOOD CERTIFICATION

THE LOT SHOWN HEREON LIES WITHIN ZONE 'X' AS DESIGNATED ON THE FLOOD INSURANCE RATE MAP PANEL 12023C-0551 C OF 552 FOR COLUMBIA COUNTY

FLORIDA SAID MAP DESCRIBES ZONE 'X' AS BEING AREAS DETERMINED TO BE OUTSIDE THE OWNERSHIP WERE FURNISHED TO THIS SURVEYOR EXCEPT AS SHOWN.

NOTES:  
 1. BEARINGS BASED ON SAID RECORD PLAT DATUM FOR HERMITAGE GLEN.  
 2. NO UNDERGROUND INSTALLATIONS OR IMPROVEMENTS HAVE BEEN LOCATED EXCEPT AS NOTED.  
 3. NO INSTRUMENTS OF RECORD REFLECTING EASEMENTS, RIGHTS OF WAY, AND OR